AUGUST 21, 1925.—[PART

Genuine

ctrolas

ow

LF

CE!

styles and finishes—console, up-
ble Victrolas, newest models.
own here—formerly priced at
w

$50

w as $5 down and $5 a month.

t Your Radio Here!

$10.00

a month

—with small first payment—deliver
this

Gilfillan Neutrodyne Set

al broadcasting without ground or an-
na. Can be taken to the beach and
sterly while in auto or on the beach.
nections. Equipped with four genuine
adjustable loud speaker and standard
es. $65.00, without accessories.

pen Saturday Evenings

LYEAR'S

here Bargains Reign"

1 SOUTH MAIN STREET

Fifth and Main Streets

ings in Sepia Tones

ictorial rotogravure section containing four
pages is issued each week with the SUN-

learance

he Year"

rance---

lf Price

gust Clearance

ntal rug. To those
re at Bullock's are
August Clearance,
y (today) closes

rice Friday

½ ft. Semi-
Kirmanshah Rug
ue Persian Runners
t. to 4x18 ft.)
Dozar Rugs
Beautiful for

Canopies
Yamoud Bokhara

REMEMBER THIS

a great injustice
you deny others
joy of living gener-

Sixth Floor

In Two Parts—30 Pages

PART I—TELEGRAPH SHEET—14 PAGES

The Los Angeles Times

"Sail on, sail on, and on and on"

GREATER SOUTHERN CALIFORNIA

SATURDAY MORNING, AUGUST 22, 1925. DAILY, 5 CENTS. SUNDAY, 10 CENTS.

Liberty Under Law—Equal Rights—True Industrial Freedom

DIRECTORS OF PROHIBITION APPOINTED BY ANDREWS

Col. Frith Heads Los Angeles Area; Only Six New Leaders Named Among Twenty-four Men

[BY A. P. NIGHT WIRE]

WASHINGTON, Aug. 21.—The field commanders of the ...'s reorganized prohibition army were named today and ... ten days in which to begin formation of staffs in prepara... for an intensive campaign to dry up the United States and ... Col. Robert E. Frith, retired, is in charge of ... No. 22 with headquarters in Los Angeles.

... new command, made up of ... Federal prohibition ... who will assume full ... December 1 and one chief ... investigator, was or... chief; from among the ... whom, only six new men ... positions. Eleven of the ... his directors, five divi... with the chief of general ... and assistant divisional ... and one general agent were ... in one as a surprise, since ... Secretary Andrews of the ... dry prohibition field ... had declared in announce... plans for reorganization ... that no changes would be made ... record of distinguished busi... military men in an effort ... fresh life into the enforce... organization.

Col. Robert E. Frith

TRIPLE QUIZ WILL BE HELD IN TRAIN WRECK

[BY A. P. NIGHT WIRE]

SALADA (Colo.) Aug. 21.—Preparations are under way today for three separate investigations into the collision late yesterday near Granite, Colo., of two passenger express trains of the Denver and Rio Grande Western Railroad, which resulted in the loss of lives of two trainmen, and injuries both minor and serious, to ninety persons. The railroad is planning to hold a hearing in an effort to place responsibility for the wreck. The Interstate Commerce Commission is sending an investigator here, and the State Public Utilities Commission has two investigators on the way to the scene of the wreck.

...E DAY'S NEWS SUMMED UP

... tension through Hollywood hills. Page 1, Part II.

Hundreds join fire-fighters' ranks in effort to save Arroyo Seco and protect Pasadena's watershed. Page 1, Part II.

SPORTS. Frankie Genaro and Fidel La Barba will battle for world's flyweight title here tonight. Page 7, Part I.

Angels again defeat Vernon Tigers. Page 7, Part I.

Benny Leonard, retired lightweight champion of the world, to don mitts once more. Page 7, Part I.

Jack Tarrant defeats W. L. Karnes in Los Angeles golf tournament. Page 7, Part I.

Results of Hollywood fights. Page 7, Part I.

Sloops compete today in historic Times Cup race. Page 8, Part I.

PACIFIC SLOPE. Two Navy airplanes which will attempt flight to Hawaii will leave San Diego tomorrow for San Francisco. Page 1, Part I.

R. Stanley Dollar reports that he and associates will make no offer to purchase American Oriental Steamship line for several weeks. Page 3, Part I.

Road routes for the proposed United States Highway have been designated in California. Page 1, Part I.

GENERAL EASTERN. Carl C. Magee, Albuquerque political stormy petrel, shoots and kills innocent bystender in a gun fight with a judicial enemy. Page 1, Part I.

Nation's foreign policy defended against charges of vagueness by last-day speaker at Institute of Politics. Page 4, Part I.

WASHINGTON. Gen. Andrews names Col. Robert E. Frith as Los Angeles director in new drive against liquor traffic and appoints twenty-three other district chiefs. Page 1, Part I.

MacMillan declares experience has taught him that dirigibles must be used to conquer Arctic. Page 1, Part I.

Tax-cut outlook is brightened with disclosure of increase in internal revenue receipts for July. Page 1, Part I.

FOREIGN. French plans for general offensive against Moorish tribesmen completed as cleaning-up operations of Gen. Boichut crush resistance and bring submission offers. Page 4, Part I.

French newspaper predicts Minister of Finance Caillaux will head debt commission due here in September. Page 3, Part I.

ORDERED TO OHIO

SAN FRANCISCO, Aug. 21.—Maj. Sam F. Parker, Medical Corps of the Harbor Defenses of San Francisco, stationed at Fort Winfield Scott, has been ordered to duty with the Reserve Officers Training Camp unit of Western Reserve University, at Cleveland, O.

PLANES OFF TOMORROW

Pair Will Hop to Golden Gate

Final Adjustments and Tests Change Plans for Journey

Boeing Ship from Seattle Expected to Arrive in Bay City Today

[EXCLUSIVE DISPATCH]

SAN DIEGO, Aug. 21.—On their first lap of their historic dash across the Pacific, two PN-9 seaplanes convoyed by two PN-7 planes, will hop off for San Francisco from San Diego Harbor at daybreak Sunday. It had been originally planned for the planes to leave at 6 o'clock tomorrow morning, but final adjustments and tests have made the delay imperative.

With Commander John Roberts in the PN-9, No. 1, flagplane of the Hawaiian squadron, will be Lieut. G. C. Schildauer, alternate pilot, and Henry S. Cocklin, navy aeronautical engineer, in addition to the regular flight crew totaling seven men.

REACH BAY AT 1 P.M.

The PN-9, No. 3, will carry Lieuts. Allan Snoddy and Arthur Gavin in addition to Capt. Stanford E. Moses, commander of the Hawaiian flight project. The two PN planes will carry about one-half the amount of gasoline they will take on the Hawaiian flight and, barring strong head winds, should fly through the Golden Gate about 1 p.m. Sunday.

The PN-7's, slower craft, and with a limited gasoline supply, are due to land at San Luis Obispo between 10:30 and 11 Sunday morning. There they will immediately refuel to take off for San Francisco, arriving between 1 and 2 p.m.

The Boeing plane, according to word received at fleet air headquarters at North Island, is due to hop off from Seattle at daybreak tomorrow and is expected to reach San Francisco nine hours later.

The destroyers Meyer and Corry will act as patrols for the San Diego-San Francisco flight Sunday, the Meyer being stationed in the Santa Barbara Channel and the Corry twenty miles north of San Luis Obispo. The Boeing will have two destroyers, the McCawley and the William Jones, as patrols.

INSTRUMENTS ARRIVE

Nine barographs, six of which will be used on the Hawaiian flight, have been received from the Bureau of Aeronautics and re-shipped to San Francisco on the destroyer La Vallette. Each of the Hawaiian flight planes will carry two of these instruments sealed by the official observers and placed aboard the ships a few hours before the take-off from San Francisco at 2 p.m. next Friday.

Capt. Moses said today that after the planes leave San Francisco for Hawaii, flying a westward course, they will keep at all times within visual distance of one another. Merchant ships along the route have been asked to maintain a sharp lookout for the planes and also have been requested not to make smoke and not to display searchlights and to restrict the use of their radios to the minimum. They are requested, however, to report the planes if sighted, and to go to the assistance of the flyers if they make a forced landing.

RECEPTION PLANNED AT SAN FRANCISCO

[EXCLUSIVE DISPATCH]

SAN FRANCISCO, Aug. 21.—Capt. Moses and Commander Rodgers, flying in the two PN-9's, which are due to arrive here Sunday for their trans-Pacific flight, will be met on their arrival at Sausalito by representatives of the Mayor's office and officials of the Diamond Jubilee organization and will be transported to San Francisco in speed boats furnished by the Chamber of Commerce.

On Sunday evening a dinner party and entertainment will be accorded the flight commanders at a hotel by the officials of the Diamond Jubilee organization and will be attended by prominent navy and civic officials. The reception of the flyers will be without elaborate details at the request of Capt. Moses.

PREPARATIONS SPEEDED

With the anticipated arrival of the PN-9 planes, headquarters of the west coast-to-Hawaii flight now established at Crissy Field speeded preparations for the basing of the planes. More than twenty-five men and hundreds of pounds of equipment were added to that brought from San Diego on the mine sweeper Cannett on Thursday with the arrival today of the destroyers LaVanette and Doyen. Sixty aviation mechanics and radio experts are now at work on the base at Crissy Field under the command of Lieut. McDade, U.S.N., and Lieut. Meade.

The site at San Pablo Bay for

(Continued on Page 2, Column 6)

Houses and Flats

grouped by districts and listed the most convenient way—number of rooms First.

Times Want Ads

Their Pawns

CHINESE END SHIP STRIKE BY FESTIVAL

Return to Japanese Ships for Work With Blaring Bands and Sirens

[BY CABLE—EXCLUSIVE DISPATCH]

SHANGHAI, Aug. 21.—Several thousand Chinese sailors returned to work on Japanese ships today in a most spectacular manner. Parading in steam launches with sirens screeching, brass bands blaring and firecrackers popping they sailed along the waterfront past the tied-up British shipping and then proceeded to the Japanese ships where they began loading cargoes.

Several thousand Chinese laborers also returned to work today at the planes leave San Francisco for Hawaii, flying a westward course, they will keep at all times within visual distance of one another. Merchant ships along the route have been asked to maintain a sharp lookout for the planes and also have been requested not to make smoke and not to display searchlights and to restrict the use of their radios to the minimum. They are requested, however, to report the planes if sighted, and to go to the assistance of the flyers if they make a forced landing.

Workers in cigarette factories of the British-American Tobacco Company are negotiating for a resumption of work. There is no indication of a settlement of the strike in the British mills, or shipping. The Chinese seemingly are determined to force British agreement regarding their demands resulting from the Shanghai riots of last May before ending the strike.

M'MILLAN REJECTS PLANE

Explorer Decides Dirigible is Only Craft Capable of Conquering Arctic Wastes

[BY A. P. NIGHT WIRE]

WASHINGTON, Aug. 21.—Lighter-than-air machines like the Shenandoah and Los Angeles, are in the opinion of Commander MacMillan the type of craft best suited to overcome the ice hazards that the Far North presents to the explorer. The continually drifting ice floes, he has radioed the National Geographical Society, make uncertain the landing of heavier-than-air machines.

Under such conditions, he said, a cache established by an airplane "is not a help, but a menace, for it depended upon and a plane arrives out of fuel to find a fjord icebound, destruction is certain."

"Lighter-than-air machines can do the work," he added, "and should do it at the earliest opportunity.

TO RETURN SOON

This message received by the society late yesterday made no mention of how long the explorer expected to remain in the Arctic regions collecting scientific information, now that it has been definitely decided to abandon efforts to fly over the uncharted polar sea. However, in a dispatch received by Daniel W. Hoegg, managing editor of the Portland (Me.) Evening Express, Commander MacMillan expressed the hope of returning next month. It also was learned that about the time officers of the society, which is sponsor for the expedition, decided to thandon the polar flight, Lieut.-Commander Byrd, in charge of the navy planes with the party, was still hoping for one more chance to try his planes against the northern ice barriers.

With the polar flight called off the expedition is expected to carry out its further explorations promptly, as it now has two airplanes in serviceable condition, repairs to one which was partly damaged by fire Tuesday having been completed.

WEATHER ABNORMAL

Although the dispatch to Portland said he would return home next month, the belief was expressed by officials here that it would probably be October before he arrived at Wiscasset, Me. It required six weeks for the expedition to reach Etah, Greenland, they pointed out.

The unusual weather conditions in the Arctic which caused abandonment for this year of MacMillan's expedition plans to explore the polar sea, were described by the National Geographic Society tonight as apparently only one manifestation of nature's complexity in producing the current summer.

"A look at weather records with a view to finding whether this is a 'queer summer' as some laymen assert," said a statement issued by the society, "does not show much that is abnormal in the general weather situation, but it does show what a complex clutter of cross-currents go to make up the world's weather.

ICE SETS RECORD

"MacMillan, pushing up the coast of Labrador in June, found more ice than had been present at that season in the memory of oldest sealing skippers. At that time, however, the temperature over practically the entire United States was from 1 to 6 degrees above normal. Furthermore, since January, except during a part of May, this excess of heat had been marked over the whole United States. In some regions and in some months, the average ran as much as 12 degrees above normal and the areas of excess temperature extended well into Canada.

"Beginning the latter part of June, there have been inroads of below normal temperatures from the northeast and north, possibly

(Continued on Page 2, Column 3)

RECEIPTS AID TAX CUT HOPE

Internal Revenue Collections for July $125,866,689, Gain of $15,000,000 Despite Handicap

[BY A. P. NIGHT WIRE]

WASHINGTON, Aug. 21.—Tax reduction advocates received additional comfort today from Treasury tabulation showing that in spite of the lower schedules which became effective this year, internal revenue collections for July amounted to $125,866,689 compared with $110,814,885 during the same month of 1924.

The decreases due to the new law included a drop from $6,000,000 in July, 1924, to $1,500,000 in July, 1925, on amusement tickets and there were also reductions in receipts from various other forms of sales and consumption taxes. There were considerable gains from tobacco and corporation taxation.

The total collection of income tax from corporations and individuals during July was $34,955,218. In July last year it was $29,264,137. Miscellaneous internal revenue sources in July, 1925, yielded $90,913,470 against $81,550,747 in July, 1924. The capital stock tax on corporations yielded $20,563,000 last month while in July, 1924, it yielded but $6,172,000.

There was a slight falling off in the tax receipts from cigar consumption, but cigarettes furnished $22,836,000 in Federal revenues for July, 1925, against $19,749,000 in July, 1924.

FEDERAL ESTATE TAX REPEAL OPPOSED

[BY A. P. NIGHT WIRE]

DES MOINES (Iowa) Aug. 21.—A local paper printed today a statement by W. R. Green, Council Bluffs, chairman of the Ways and Means Committee of the House of Representatives, opposing repeal of Federal estate and inheritance taxes.

After viewing the criticisms leveled against the estate tax, he suggests a remedy.

"I propose that the full amount of the State, estate and inheritance taxes be credited on the Federal tax, if the latter exceeds the State tax.

"Neither Florida nor the District of Columbia have any inheritance tax," he declared. "The result is that large number of very wealthy people have houses there. The evil results of the States thus bidding against each other for the exemption of the wealthy are so apparent that they do not need to be stated.

"Another potent reason why the Federal inheritance tax should not be abolished is that it furnishes the only practical means of reaching by taxation what are commonly called tax-exempt bonds which are exempt from the Federal income tax.

"There is considerable complaint of the overlapping of State and Federal taxes, but the evil is not so great in this respect as from the practice of many States in using their laws to tax the property of any non-resident decedent which they can, either directly or indirectly, reach. In this way some of the property may be taxed several times over."

Earth Tremors Felt in Nevada Desert Region

[EXCLUSIVE DISPATCH]

SAN FRANCISCO, Aug. 21.—Slight earth tremors were registered this morning on the seismograph of the University of California, Berkeley. The shocks started at 3:15 and continued until 3:23.

The University of Santa Clara also reported the disturbances. They were described as being within a radius of 200 miles.

Word was received here later that two shocks had been felt in the desert in Southern Nevada. Goldfield was in the shock area. No damage was reported.

PLAN STRIKE REMEDY

Substitute for Coal Advocated If Mines Quit Work

[BY A. P. NIGHT WIRE]

BOSTON, Aug. 21.—The governors of the New England States and their representatives who met here today to discuss the coal situation as it affects New England, agreed that the best method of combating hardship should an anthracite shortage develop, would be to educate New England in the use of substitute fuels and to see to it that such substitutes were supplied. It was voted to continue as a permanent body with John Hays Hammond, chairman of the Federal Coal Committee, two years ago, as chairman and Henry L. Shattuck, of Boston, secretary. Chairman Hammond, who stated that he was not present as a representative of President Coolidge, said that he had no fear of an anthracite strike this year. The operators realize, he said, that they are losing their markets because of increasing prices and the public's fear of a shortage, and the miners were in the same boat.

PAIR INDICTED FOR BRIBE AS COUNCIL SUSPENDS THEM

Startling Graft Expose Pledged by Counsel for Fitzpatrick and Downs During Inquiry

Working in conjunction with the District Attorney's office the City Council met late yesterday afternoon and passed two resolutions suspending Councilmen Fitzpatrick and Downs, of the Thirteenth and the Tenth districts, as members of that body pending their trial on charges of bribery. The suspension came as the last official act of the day that witnessed the formal indictment by the grand jury of the two officials and John P. Murphy, their asserted assistant in the tunnel bribe scandal, on the charge of bribery, a felony.

The day was featured by intimations that further graft revelations that will "rock the city and shock public conscience" are in store for Los Angeles.

MAY CALL OTHERS

As the result of these intimations and charges, officials handling the investigation announced that every member of the former Council will be called before the grand jury and that every charge made will be sifted to the bottom.

The City Council's action was by unanimous vote, Councilman Allan being the only one absent, besides Fitzpatrick and Downs, who at that time were in Judge Hahn's court, awaiting the arrival of their bondsmen, following their arraignment on the grand jury indictment.

The indictments were returned in Judge Hahn's court by Foreman Clayton R. Taylor of the grand jury. Bail was fixed at $10,000 each. Attorneys Thomas P. White and Otto Emme, representing Fitzpatrick, Downs and Murphy, asked for time to plead, and Judge Hahn set Tuesday, the 25th inst., at 9:30 a.m. as the time at which the three bribery suspects formally can enter their pleas to the indictment.

FREED ON BAIL

A few minutes after the City Council voted to suspend him, Councilman Fitzpatrick was released on bail after his brothers deposited $10,000 in cash with the County Treasurer's office. Relatives of Councilman Downs supplied the necessary cash later in the day, but young Murphy was unable to raise the bail and remained in jail overnight. Today efforts will be made by his attorneys to get him out.

Fitzpatrick's release was followed by a pathetic reunion with his wife, who arrived from Big Bear Lake. The strain of the last thirty-six hours proved too much for the man, and he was on the verge of a nervous collapse when he greeted Mrs. Fitzpatrick. As soon as arrangements were completed Fitzpatrick, Mrs. Fitzpatrick and several relatives of the Councilman left the city and will remain away until Monday. Not even his attorney will attempt to discuss the case with him until Monday morning, it was said by his friends.

The charges of graft in previous transactions and the promise of further revelations came sandwiched between the opening of the grand jury session and the City Council's action, when Councilman Downs and Attorney White stated in interviews that thousands of dollars had been "spent with the old Council" by the tunnel company, and that further investigations would disclose some startling facts.

Attorney White made his statement in connection with his explanation why he had refused to allow the three defendants to tell their stories to the grand jury. Mr. White charged that his clients were victims of entrapment and that they were made "the goats" to divert public attention from the other phases of the pedestrian tunnel project, and promised further revelations in a few days.

STATEMENT DENIED

Downs, in statements to newspaper men, declared that William Hodges, Jr., vice-president of the Tunnels Transportation Company, told him his company had "spent $65,000 with the old Council and never turned a wheel."

This statement later was denied by Hodges.

Additional denials of any knowl-

(Continued on Page 2, Column 1)

NATIONAL ROADWAYS SELECTED

California Routes for United States Highways Are Designated

[EXCLUSIVE DISPATCH]

SACRAMENTO, Aug. 21.—Roads in California selected for designation as United States highways were announced today by R. M. Morton, State highway engineer, following his return from Washington, D. C., where he attended a session of the board appointed by the Secretary of Agriculture to select for numbering and marking important interstate routes.

The California routes include the following:

From San Francisco to the Oregon line (Redwood Highway,) including both the coast and Grant's Pass connections with Oregon: from San Francisco to San Diego via Los Angeles (Coast Route;) San Diego to Tia Juana; Sacramento to Los Angeles through the San Joaquin Valley; from the Nevada line through Truckee, Auburn, Roseville, Sacramento and Davis to Oakland; from Davis up the west side of the Sacramento Valley to Red Bluff and north to the Oregon line (Pacific Highway;) from Stockton to Oakland and San Jose; from San Diego to El Centro and eastward to Yuma (Borderland Highway,) from Los Angeles to San Bernardino; from San Bernardino to El Centro; from San Bernardino to Barstow, and from Barstow via Needles to Topoc.

Out of 180,000 miles in the Federal aid system, the board selected about 40,000 miles for marking. The action of the board is subject to confirmation by the several States highway departments.

State Records Show 1,382,821 Motor Vehicles

[BY A. P. NIGHT WIRE]

SACRAMENTO, Aug. 21.—The registration of motor vehicles in California by counties for the first six months of 1925 was made public here today in a semiannual report issued by Will H. Marsh, chief of the Division of Motor Vehicles.

Marsh's report shows a total fee paid registration of motor vehicles, exclusive of trailers of 1,382,821.

Total registrations for the State show the following segregations: Automobiles 1,130,017; solid tires trucks, 39,974; pneumatic trucks, 158,784; motorcycles, 9792. There were 18,033 exempt licenses, 11,260 dealers' licenses and 24,232 nonresident registrations.

OLD BELLS BEING RESTORED

[EXCLUSIVE DISPATCH]

NORBURY (Eng.) Aug. 21.—The old bells of the Parish Church here are being restored and recast at a cost of nearly $5000. One will be dedicated to the local Freemasons and another to nonconformists churches, which are assisting the church to raise funds for the bells.

INNOCENT MAN FEUD VICTIM

Shot Fired by Editor at Judicial Enemy As Pair Battle in Hotel Kills Bystander

[BY A. P. NIGHT WIRE]

EAST LAS VEGAS (N. M.) Aug. 21.—Carl C. Magee, Albuquerque editor and storm center of New Mexico politics, tonight shot and instantly killed John B. Lassatter, a State employee, in a hotel here, when in a fight with former District Judge D. J. Leahy, his political enemy, he drew a revolver and fired suddenly. Lassatter was a bystander.

Magee fired two shots after he had been knocked to the floor by Leahy, the first shot striking Lassatter and the second wounding Leahy in the arm.

Leahy was the district judge who tried Magee in two cases, both of which gained national publicity.

NO CHARGE FILED

Leahy walked into the hotel, witnesses of the shooting said, and immediately approached Magee and began pummelling him.

Magee was taken into custody by Sheriff Lorenzo Delgado of San Miguel county, but no charge had been filed against him early tonight.

The political feud between former Judge Leahy and Magee reached its crux in July, 1923, when a jury in Leahy's court convicted the Albuquerque editor of criminal libel in connection with publication of editorials attacking former Chief Justice J. W. Parker of the State Supreme Court.

Magee was sentenced to prison by Leahy, but was pardoned by the then Governor, James F. Hinkle, before he commenced his prison term.

Because he criticised in other editorials Leahy's court, while other charges in connection with the criminal libel case were pending, Judge Leahy haled Magee into his court on charges of contempt in July, 1924, and sentenced him to three months' imprisonment and the editor served a day and a night in jail before Gov. Hinkle again granted him a pardon.

TRIAL BEGAN FEUD

In the contempt case, the enmity between Leahy and Magee reached its height when Magee declared in reply to the judge's query about his defense that "this is no court." Leahy then pronounced his sentence, branding Magee with a number of derogatory terms.

Magee is editor of the New Mexico State Tribune of Albuquerque. Before coming to New Mexico, he lived at Tulsa, Okla. He has been prominent in New Mexico politics for many years, and in the 1924 Democratic primary was a candi-

(Continued on Page 2, Column 6)

PAIR INDICTED IN BRIBE CASE

Fitzpatrick and Downs Also Suspended by Council

Graft Exposure Pledged by Counsel for Two Men

Bail Fixed at $10,000 Each; "Big Fitz" Released

(Continued from First Page)

edge of large sums of money being spent in connection with the tunnel project were made by President of the Council Workman and Fred C. Wheeler, former Councilman and chairman of the Public Utilities Committee when the Hodges project was approved.

Following Attorney White's statement his clients did refuse to testify and the indictment was voted.

Charles Reimer, detective from the District Attorney's office, and Mr. Hodges, were the only witnesses heard by the grand jury. The two statements made by Fitzpatrick and Downs were read to the inquisitorial body. The State, it was explained, will hold its other witnesses for the trial, feeling that sufficient evidence was introduced to warrant indictments.

WANTS PUBLIC TO KNOW

J. Howard Murphy, assistant director of the securities department of the tunnels company, and H. W. Loeb, another official of the concern, were in the anteroom awaiting their call into the grand-jury room. Mr. Loeb helped Hodges arrange the chairs for the visit of the other Mr. Murphy, while J. Howard Murphy was in a closet near these chairs, prepared to hear, as he actually did hear, the conversation between Hodges and Jack Murphy in making the asserted arrangements for the meeting of Hodges and the two Councilmen.

"I have refused to permit my clients to testify before the grand jury because I feel that their rights have not been fully protected and because I feel that these matters should be aired fully, in the open halls of justice and not in the secrecy of the grand-jury room," Mr. White said in discussing his clients' stand.

"We feel that every phase of this transaction should be made public. We want this thing aired where all may know what has taken place. We feel that such accusations as are made by Hodges against my clients should be made at a time and in a place where the accused can see the color of their accusers' eyes and have a chance to defend themselves, and the grand-jury room is not such a place," Judge White went on.

"We further want to have these matters aired where we can get at the charges that 'the old Council was greased for $65,000,' as my client, Downs, tells me Jack Murphy was told by Hodges. And we want to air these things where we can learn more about the sale of these securities and other matters connected with this affair."

CONFIRMS REPORT

Mr. White confirmed the report that Downs had made statements for publication in which he named two others as having taken part in financial transactions surrounding the sale of bonds of the tunnels company.

"I have had no chance to talk with my clients. Until I hear their stories and can talk to them without the detectives sitting at my elbow, there will be no additional statements from them," Mr. White said.

"But I can say this much now: This case appears to have some phases of entrapment in it and sufficient ramifications to rock the city and shock the public conscience of Los Angeles," White declared.

He also intimated that the statement made by Fitzpatrick may be open to attack on the grounds that Fitzpatrick was ill, physically and mentally when he made it, having just recovered from a serious operation. "My client asked for me at noon but it was not until after 3 o'clock that I was informed of his arrest or allowed to see him," he said.

Told of the statements credited to Downs and the statement of Mr. White, Mr. Wheeler issued a formal statement from his home regarding the franchise granted the Tunnels Transportation Company by the old City Council.

TELLS OF VOTING

"I was a member of the City Council when this matter first came up," declared Mr. Wheeler. "I was also chairman of the Public Utilities Committee, and at first I was against the whole proposition, because it looked silly to me.

"Some time after the matter first was brought before the Council I told the Tunnels Transportation Company that I would remove my opposition to their scheme if the engineer of the Board of Public Utilities would approve their plan. The plan was approved by the engineer and then I voted for the franchise.

"The Tunnels Transportation Company wanted the City Council to order the sidewalks in the Second-street tunnel removed, but I fought this and won out. I have never had any business connections with the company in any form. I know of no member of the old City Council that ever had any connection of any kind with the company and, as far as I know, the whole thing was open and above board."

MOVES SWIFTLY

The legal machinery that brought about the indictments of the two Councilmen and their "little Irish friend, Murphy," moved with neatness and dispatch.

Shortly after 1 o'clock Mr. Fitts, in charge of the presentation of the evidence, and Dep. Dist.-Atty. Fricke entered the chambers of the inquisitorial body. Shortly behind them came Detective Reimer from the District Attorney's office, who helped recover the marked money in Councilman Downs's office and make the arrests. Then Mr. Hodges took the witness stand.

His story was the longest of the day. When he finished his testimony Mr. Fitts read the statements made by Fitzpatrick and Downs.

While this was in progress Mr. Fricke came to the door. It was exactly 2:25 p.m. He walked briskly toward Mr. Keyes's office and in a few minutes emerged with several pink-covered legal documents. These "pink slips" are well-known harbingers of trouble, for they are the indictments, and Mr. Fricke's appearance with them sent the word speeding through the

EVENTS OF DAY IN BRIBERY SCANDAL

Bribe scandal developments yesterday were:

Indictment. Councilmen Fitzpatrick and Downs and John P. Murphy indicted.

Charge. Bribery, joint indictment.

Next hearing. Tuesday, 9:30 a.m. Department 17, old Hall of Justice, Buena Vista street.

Bail. $10,000 cash in each case.

Council Action. Councilmen Fitzpatrick and Downs suspended by unanimous vote of Council, pending outcome of trial. The accused are automatically removed from office upon conviction.

Unofficial charges. Councilman Downs and his attorney, Thomas P. White, charged that large sums of money were "spent with the old Council" in connection with the franchise for tunnel project, and promised revelations that "will rock the city and shock the public conscience."

that the indictments were about to be voted.

THREE ACCUSED COME

Next came the three accused. It was known in advance that the two Councilmen and the young Mr. Murphy would refuse to testify, but for strategic reasons they were taken before the grand jury. The men walked into the anteroom in a body. One by one they were led into the inner room, where the grand jury members awaited their appearance. One by one they emerged from it, having stated that they desired to stand on their Constitutional rights and refuse to testify.

Then the indictments were voted. In the next instance there was a series of booms—the explosions of photographers' flashlights as Fitzpatrick, Downs and Murphy, with a detective at the side of each man, moved from the grand jury-room toward the elevator, that was being held in readiness for them. The men stepped in, the door clicked shut, and the cage dropped down. The suspects were on their way to Judge Hahn's court to be arraigned.

DRAMATIC SCENE

It was a dramatic scene that was staged in Department No. 17 when the unique procession arrived there. Down the hallway of the second floor of the old Courthouse and over Buena Vista street walked Fitzpatrick, Downs and Murphy.

Chief Dep. Dist.-Atty. Fitts and Detectives Reimer, Clayton, King and Wilcox walked with them, and behind them, having emerged from another elevator cage, came Clayton R. Taylor, foreman of the grand jury and eleven other members of that body.

The vicinity of the old Hall of Justice was crowded with curiosity seekers who have been fighting for days for a chance to get into Department Seventeen for the Young murder trial. Through his crowd the officers cleared a path and Fitzpatrick, Downs, Murphy and the grand jury were ushered into the dingy old courtroom.

It was the same drab, dark room that had witnessed the trial of Mayor Woodman and George Brown, the colored politikl fixer indicted with him in the municipal scandal of the Woodman administration. It was the same drab room that witnessed the demonstration when the jury brought an acquittal of Mayor Woodman, and the less spectacular conviction of Brown. But there was a much different set in that drab courtroom when the two city officials and Murphy were brought before the bar of justice.

GIRL ON STAND

Dorothy Leopold Mahan, pretty star witness for the State in the Young murder case, was on the stand.

Dist.-Atty. Keyes was just showing the witness a somnoform mask —the instrument the State says was used by the dentist in murdering his wife.

"Wait a minute, please, Mr. Keyes," Judge Hahn said. "I see the grand jury is here with a report."

CONTRAST SHOWN

In the darkest corner of the darkened room stood the little group of prisoners and detectives. Looming out of the semidarkness was the towering hulk of Fitzpatrick—"Big Fitz"—his left hand resting heavily on the corner of the jury box. Just a little ahead of him was the dapper, collected Mr. Downs, hands clasped in front of his vest, his face calm and steady. And the affable Mr. Murphy, the young Irish immigrant who came to the United States seven years ago and tried his hands at practical politics, as the authorities assert, brought up in the rear, his eyes glancing all over the room.

The trio presented a study in contrasts standing there in the old courtroom that had witnessed many a dramatic scene but never one just like this.

There was a slight delay. Mr. Keyes asked the court to go ahead with the Young murder case. In the judge's chambers Mr. Fitts and Foreman Taylor were signing indictments, and Dist.-Atty. Keyes went back to the deadly somnoform mask and the other gruesome exhibits in the case.

WAIT ENSUES

In the few minutes they had to wait until their arraignment could be resumed, the trio remained near the jury box. Councilman Downs began to take some interest in the testimony. Murphy, the irrepressible, joked with Detective Reimer and divided the rest of his attention between the occupants of the jury box and the rest of the courtroom. "Big Fitz" stood motionless, his head on his chest. Only once did he appear to show any interest in the murder case. As Dist.-Atty. Keyes produced the gas mask bag which the State asserts was used to gag the victim, and the witness on the stand shrank back from the grisly thing, "Big Fitz" shot a quick glance from beneath his heavy eyebrows.

Soon the indictments were ready and the attorneys were in court. Foreman Taylor presented the indictments to Judge Hahn.

Chief Deputy District Attorney Fitts arraigned the prisoners.

"Joseph F. Fitzpatrick, is that your right name?" he asked the Councilman.

In a voice hardly audible Fitzpatrick answered, "Yes."

Each man was asked his name,

Centers of Interest in Swiftly Moving Scandal Quiz

Personages in Graft Inquiry

Upper left shows Detective Reimer, City Councilman Fitzpatrick and Chief Deputy District-Attorney Fitts on the way from the grand jury rooms to the courtroom. Upper right, City Councilman Downs on his way to the courtroom. Below, William C. Hodges, Jr., the business man from whom the bribe was solicited.

the indictment, which charged Downs, Fitzpatrick and Murphy with receiving and agreeing to receive a bribe. There was only one count in the indictment and it was a joint one.

JOINT CHARGE

This means, it was explained by the District Attorney's office, that there will be a joint trial and that the State will seek to establish a conspiracy. Under the California law an accomplice is charged with the full consequences of the crime, and Murphy will be accused of receiving a bribe.

Less than fifteen minutes after the court proceedings were over, City Attorney Stephens communicated with Mr. Fitts and learned that the two Councilmen stood formally accused of a crime by the State of California. The City Council reassembled and was informed by Mr. Stephens that the indictments were voted and that Councilmen Fitzpatrick and Downs had been arraigned.

All Councilmen were present with the exception of Councilman Allan, who is away on his vacation.

The two accused Councilmen were in Judge Hahn's court.

Two resolutions identical in their language, excepting the names of Fitzpatrick and Downs, were introduced by Mr. Stephens. The resolutions concluded with the statement that "it is the judgment of the Council that the best interests of the city of Los Angeles will be served by the suspension of said Councilman from the office as member of the City Council pending trial upon same charges filed against him."

VOTE SUSPENSION

Councilman Ash moved the adoption of the resolutions and Councilman Barnes seconded the motion. The vote was unanimous.

After adjournment of the Council, President Workman was told of the charges of expenditures of $65,000 in connection with the tunnel project.

"I have never heard any suspicions or intimations that there was anything wrong in this matter until this case came up," Mr. Workman declared. "The project has been moving on its way slowly and on its merits. No one has ever approached me about the franchise and I have never heard that anyone else was approached during the life of the old Council. I, for one, welcome the fullest investigation."

M'MILLAN HOPE IN PLANE ENDS

(Continued from First Page)

a reflection of the unusually cold conditions which MacMillan has found in the Far North. This is borne out somewhat by the records from Alaska. Those available (for the early months of 1925 only) show consistently lower temperatures than normal for the three typical stations: Juneau, in the southern 'Panhandle,' Nome in the northwest; and Eagle in the Yukon Valley, near the frontier of Canada. These abnormally low temperatures were being recorded in Alaska at the time that abnormally high temperatures were present over the rest of the United States.

HANDICAP SHOWN

"The greatest handicap to students of weather is the lack of reports from a sufficiently large area. The weather with which the United States is concerned 'is brewed' all over the Northern Hemisphere—in fact, it is highly probable that in its larger phases weather north of the Equator is affected somewhat by conditions in the Southern Hemisphere. Yet the United States obtains complete reports only from its own territory.

"Conditions in a vast area in the north are unknown, except when some expedition like MacMillan's remains there for a time and sends out information by radio. The whole of Northern Canada is uncovered by reports above the northernmost transcontinental railway, which runs 175 miles south of Hudson's Bay. Data come from the Danish settlements in Southern Greenland only in a fragmentary way; and the huge areas of European Russia, Siberia and most of the rest of Asia must remain largely blank on weather maps. With such incomplete data available, the success of the United States Weather Bureau in achieving a high percentage of accuracy in its forecasts is remarkable."

HONKING MOTORISTS FINED

DENVER, Aug. 21.—Three dozen motorists were fined $5 and costs in Police Court here for honking automobile horns in front

COUNCILMEN SUSPENDED

Charter Provisions Governing Case of Fitzpatrick and Downs Read at Session

At the opening of the City Council's session yesterday there was a large crowd present which had gathered to witness the disposition of the cases of Councilmen Downs and Fitzpatrick in relation to their status as Councilmen.

City Attorney Stephens called the Council's attention to Sections 9 and 10 of the new city charter, which provide for a permanent removal of a Councilman who has been convicted of a felony and for his suspension pending trial and conviction. He also called attention to Section 268 of the charter which provides for the appointment by the Council of successors to removed Councilmen for the term for which they were elected, and for the appointment of temporary members pending the trial and conviction of members who had been formally charged with law violations.

SEIZE PAPERS

The vacant adjoining desks of Councilmen Downs and Fitzpatrick attracted attention.

Operatives of the District Attorney's office yesterday searched the desks of the Councilmen in their offices in the south annex of the City Hall and carried to the District Attorney's office the papers and documents found there. It was in Councilman Downs's office that the arrest of the two Councilmen took place on Thursday afternoon.

The provision of the city charter under which Councilmen Downs and Fitzpatrick were suspended is Section 10, and reads as follows:

"Pending trial, the Council may suspend any elective officer and the appointing power may suspend any appointive officer, against whom criminal proceedings, based on malfeasance or misdemeanor in office or civil action for the recovery of money due the city has been commenced, and may appoint a substitute for such officer during such suspension.

While the Council yesterday afternoon carried out the provisions of Section 10, suspending Councilmen Downs and Fitzpatrick, no action was taken on appointing their successors.

A number of those present at yesterday's session were friends of candidates for the two vacancies, and the Councilmen, after adjournment were waited upon and the merits of various candidates set forth.

In the Tenth Councilmanic District, Councilman Downs was elected now under indictment expire in July, 1927. Sec. IX of the new city charter provides that the office of Councilman automatically "become vacant when "the incumbent thereof is convicted of a felony or of an offense involving a violation of his official duties" and that the vacancy thus created shall be filled by appointment.

FLIGHT PLANES OFF TOMORROW

(Continued from First Page)

the take-off of the planes on the long flight across the Pacific was inspected today by Lieut. McDade from the cockpit of a Crissy Field plane. "Weather conditions at San Pablo Bay are unusually good and should be no detriment to the start of the planes on August 23," said Lieut. McDade. "Air pockets, caused by the high hills surrounding the bay near Crissy Field, make a take-off from that point difficult, which is the reason the start will be made from the surface of San Pablo Bay."

Buoys and other markings were placed on the surface of the bay off Sausalito today under the direction of Lieut. McDade, establishing a temporary base for the two PN-9 planes. Similar markings were placed off Crissy Field for the PN-7 planes and the PB-1 ship. Radio compasses brought on the destroyer LaVallette today will be set up on the runway at the field tomorrow at the request of Capt. Moses.

REGULAR SERVICE TO ISLANDS PREDICTED

[BY CABLE AND ASSOCIATED PRESS]

HONOLULU, Aug. 21.—Mail and passenger service by air from San Francisco, Los Angeles and San Diego to Honolulu will be an accomplished fact in the near future, Rear-Admiral William A. Moffet, chief of the Bureau of Aeronautics, Navy Department, said in a statement last night.

The prediction was made just prior to the rear-admiral's departure aboard the President Taft for San Francisco. Moffett said that the proposed flight from San Francisco to Honolulu is the most important event in naval aviation since the World War. "It is even more important than the 'round-the-world flight, because in making the flight to Hawaii we have definite things in view for the Naval Air Service," he said. "If the planes fail this time another attempt will follow very soon."

Regarding dirigibles, Moffett said, unless the Secretary of the Navy has "changed his plans since I left Washington, one dirigible will certainly make the trip to Honolulu in October. I heartily favor it because I want it demonstrated that airship service can be established between the mainland and these islands. We would sail from San Diego traveling at a speed of 100 miles per hour and would make the journey in a day. As plans now stand we would return by way of Portland, Or."

He said he was convinced that Honolulu is destined to become one of the biggest American naval stations.

INNOCENT MAN FEUD VICTIM

(Continued from First Page)

date for the United States Senate.

He gained considerable attention in his testimony before the Senate Committee investigating the Teapot Dome leases.

Magee is a graduate of Iowa Teachers' College, and the Upper Iowa University, receiving a master of arts degree from the latter institution in 1889. He lived at Tulsa, Okla., for twenty years, where he was an attorney.

He was born at Fayette, Iowa. He is 52 years of age.

C. N. Douglass, Coroner, viewed Lassatter's body, determined the cause of death and then at the request of T. V. Truder, Assistant District Attorney, adjourned until tomorrow to hear evidence of witnesses in the presence of Magee and his attorneys.

At a late hour tonight, Leahy's injury had not been successfully treated. His attending physicians found that the second bullet fired by Magee had shattered Leahy's upper left arm.

Magee was permitted to remain in his room at the Meadows Hotel, where his bruises, suffered in the fight, were being treated.

"I regret more than anything this terrible occurrence and am grief-stricken over it," he said.

Magee's injuries are apparently

EVERY MORNING IN THE YEAR Los Angeles Times
The Times Building, First and Broadway.
90c per month DELIVERED BY CARRIER
By Mail, in Postal Zones 1 to 4, including California, Arizona, Nevada, Oregon, Washington. Yearly, $10.80; Monthly, $1.00. In Zone 5, including Colorado, New Mexico, Utah, Wyoming, Montana, Idaho and Western States, Canada and Mexico, Yearly, $18.00; Monthly, $1.60.
Entered as second-class matter Dec. 4, 1891, at the Postoffice at Los Angeles, under the Act of March 3, 1879.
SATURDAY MORNING, AUGUST 22, 1925. VOL. XXXV.

NEW DRY WAR CHIEFS NAMED

(Continued from First Page)

District 20, Roy C. Lyle, Seattle.
District 21, E. C. Yellowley, San Francisco.
District 22, Robert E. Frith, Los Angeles.
District 23, E. C. F. Crabbe, acting, Honolulu.
District 24, A. J. Hanlon, San Juan, Porto Rico.

Explaining the retention of so many of the former officials, Mr. Andrews said today that he had concluded after meeting them that it would be "a great mistake not to give most of them the chance to operate under a system that I feel will give more power and efficiency to the field enforcement of prohibition."

It was evident that the assistant secretary had made some progress with his original plan before deciding to keep many of the former officers, as five of the new men appointed were former army officers and one a railroad official.

SOME TEMPORARY

Seven of the executives were named only as acting administrators because Gen. Andrews said he had not yet determined on the men who "may meet the requirements" in those districts. He expected, however, that after the new machinery begins working, some of those given temporary assignments "may demonstrate their ability to render the service."

Outstanding in the announcement of the new dry staff was the appointment of Walter A. Green, former army officer, who assisted Mr. Andrews, who served as a brigadier-general during the war, in the formation of the military police in France as the chief prohibition investigator, a new office, and the sending to the San Francisco district as Federal administrator of E. C. Yellowley, chief of general prohibition agents, whose office is abolished.

ARMY MEN CHOSEN

Mr. Green, who also is a former publisher of the Boston Journal, will be charged with the building up of a highly trained group of investigators, who will work on large conspiracy cases. They will be the "eyes in the field" for Gen. Andrews to determine what results are being obtained from the expenditure of millions of dollars to enforce prohibition.

Besides Chief Investigator Green, the new appointees include Frederick Baird, former traffic manager of the Bessemer and Lake Erie Railroad, who will be in charge of the Pittsburgh district; Halsey Dunwoody, formerly a colonel in the Army, who has been engaged in business in France, in charge at Tampa; Herbert H. White, former army officer at Fort Worth, Tex.; Robert E. Frith, former army officer, at Los Angeles, and A. J. Hanlon, former army officer, at San Juan, Porto Rico.

TASK EXPLAINED

In a statement announcing the appointments, Assistant Secretary Andrews said the new prohibition forces will be concentrated on the task of "eliminating the bootleg industry."

"Their energies, he said, will be directed along three definite lines of attack—smuggling, illegal manufacture, and illegal diversion.

"Sources of supply to be reached and wiped out as rapidly as possible are importation, manufacture, diversion and transportation," said Gen. Andrews. "The various agencies of government are being organized to make it possible to accomplish this end.

"The market is our most difficult problem, because of its indifference to consequences, ignorance and colossal gullibility.

"The market will pay any price and swallow any bootlegger's fairy tale as to quality. But one by one intelligent citizens will realize the danger to government and society which they are creating by enriching this bootleg class of community members and feeding fat a business which is only thoroughly corrupting the very agents of government and business, whose honesty is essential to the stability of society. One by one they will learn that their imported whiskies, etc., are being made in Canal street from industrial alcohol, and thus will refrain from buying them."

SECONDARY AIM

A secondary objective set by the dry field marshal is for the Federal forces to assist local law enforcement.

Operations along this line, he said, will be "merely the exercise of judgment and resourcefulness on the part of the district administrators in meeting the problems peculiar to their respective territories."

"Government by negotiations," Gen. Andrews continued, "will make it more difficult for unscrupulous persons to take advantage of the activities of foreign flags.

"Behind the Coast Guard line on our water frontiers and our borders, both on land and the customs officials are organized and reinforced with men responsible for smuggling, such aliens in the future will be excluded.

"Meantime, we are moving vigorously toward the establishment through national legislation of those who are responsible for the bootleg business. Special attention will be made under legislation now pending and with the close co-operation of the Department of Justice to have cases given speedy consideration.

"In each district, we will endeavor to give prompt attention to the court dockets in order that the dockets may be clear for action along the above lines.

"The attack on the smuggling problem is to be a matter of education, best be conducted by the customs and Immigration officials in the law observance and community welfare."

FORMER IDAHO MAN DIRECTOR PROBABLE

[BY A. P. WIRE]

BOISE (Idaho), Aug. 21.—Elias Marsters, who is reported appointed Federal prohibition director for the seven states comprising the State of Idaho and Wyoming, formerly prohibition director for Nevada, is now in Washington, D. C., conferring with Lincoln Andrews, Assistant Secretary of the Treasury, to whom will be given the prohibition staff for the Rocky Mountain states. His headquarters will be at Helena, Mont.

FRITH LEAVES FOR PARLEY AT CAPITAL

Col. Robert E. Frith, of Monrovia, who recently was appointed regional prohibition director of District No. 11, including Southern California, Arizona, Nevada, New Mexico, left for Washington today upon receipt of a telegram asking him to attend a conference to be held at the capital next week.

The newly appointed prohibition director was in Monrovia four years ago before he went to Neapolis, following his discharge from the Army.

He was born in Illinois [illegible] 2, 1873. Col. Frith entered the Army with the commission of second lieutenant of Infantry July 9, 1898. He was promoted to lieutenant in 1899, and a captain in 1900.

He was retired for disability incurred in line of duty, March 5, 1917. On June 16, 1916, he was promoted to major and in the Regular Army and on August 5, 1918, was given the temporary rank of lieutenant-colonel. He was placed on the retired list with the rank of lieutenant-colonel, December 24, 1919.

When America entered the World War he was in charge of recruiting in Nebraska and Iowa. Later Missouri was added to his district.

Col. Frith is married and has two children. The family resides at 253 Encanita avenue.

Final Plea in Girl Slayer Case Finished

[BY A. P. WIRE]

SAN FRANCISCO, Aug. 21. The final address to the jury in the trial of Dorothy Mahan, young confessed murderess of Harmon D. Stites, dentist, was completed by Attorney [illegible] and court adjourned at 4:30 p.m. tomorrow at which time Judge will begin his charge to the jury.

Court officials expect the fate of the girl will be in the hands of the jury by tomorrow night. They did not look for the jury to receive instructions to take under consideration before Monday or Tuesday at the earliest hour.

$78.50 —Two for the Price of One

JUST 31 OF THESE—NO MORE!

HERE'S a marvelous bargain!—an [illegible] Radio that operates direct from any [illegible] light connection (eliminating expensive A [illegible] and that requires no outside aerial. [illegible] the best make console phonographs. [illegible] $78.50, while they last! Either radio or [illegible] worth the price! See it—hear it—and you'll be [illegible]

Very Easy Terms

Wiley B. Allen Co.

416 South Broadway

8 Other Stores—50 Agencies

TURDAY MORNING.

ND TAKEN FOR ORESTRY BODY

to Conduct Tests of Reforestation

Leaf Pine Experiment to be Made

Stations Protected Against Fire

[EXCLUSIVE DISPATCH]

[illegible] (Tex.) Aug. 21.—Ancontract of land in East Texas [illegible] under control of the board of Forestry as soon as [illegible] passed upon, according [illegible] to Sheets, State Forester. It [illegible] used for conducting ex[illegible] in reforestation. [illegible] reforestation experiments will [illegible] conducted in growing long-leaf [illegible] short-leaf pine and loblolly [illegible] stations for the first two spe[illegible] already have been obtained. [illegible] Sheets said, and that for the [illegible] to be acquired under [illegible] soon to be acquired under [illegible] use of $9544 for that pur[illegible] He said it will consist of [illegible] 1600 acres and be located [illegible] southwestern portion of the [illegible] pine belt. When it has [illegible] required the Board of For[illegible] will visit the three tracts and [illegible] the work to proceed. [illegible] station for long-leaf pine [illegible] station consists of 1760 [illegible] in Newton county, four miles [illegible] of Kirbyville, Jasper [illegible]. The short-leaf pine ex[illegible] station is to be made on a [illegible] of 2150 acres near Maydelle, [illegible] county, formerly owned [illegible] State prison system but [illegible] over to the State Forestry [illegible] by the last Legislature. [illegible] 1600 acres for the loblolly [illegible] growing is now under nego[illegible]

[illegible] only improvements which [illegible] been made at the two sta[illegible] are controlled are to protect [illegible] against fire.

[illegible] Sheets outlined the work to [illegible] at the stations. It will be [illegible] to ascertain the most satisfactory [illegible] economical methods of re[illegible] along the cutover lands. The [illegible] of reforestation will be com[illegible] to artificial reforestation, as [illegible] and results.

[illegible] reforestation is where [illegible] seeds are gathered and [illegible] and also where nurseries [illegible] used to produce young pine [illegible]. The natural method is to [illegible] about two trees standing to [illegible] acre and permit the wind to [illegible] the seed over the area. Mr. [illegible] said the seeds have a small [illegible] and in some instances will [illegible] a quarter of a mile.

[illegible] Louisiana one large concern [illegible] both methods to rehabilitate [illegible] pine forests, according to [illegible] Sheets. The natural plan is [illegible] used and it conducts its own [illegible], where thousands of pine [illegible] are turned out annually and [illegible] on the cutover lands.

GO STINNES PAPER HALTS PUBLICATION

[SPECIAL CABLE—EXCLUSIVE DISPATCH]

FRANKFORT (Germany) Aug. [illegible] The South German edition of [illegible] Deutsche Allgemeine Zeitung [illegible] Berlin, which the late Hugo [illegible] founded here eighteen [illegible] ago, will cease publication [illegible] September 1. The edition was [illegible] established for the purpose of serving the Stinnes interests in this [illegible] of Germany, and with the sale [illegible] of the parent organ in Berlin and [illegible] liquidation of the various holdings [illegible] of the Stinnes family, it now [illegible] become superfluous.

[illegible] Chancellor, W. 7th and [illegible] New residential hotel, one [illegible] from Ambassador.—[Advertisement.]

Enjoy a Great NATIVE PAGEANT In Hawaii

The Territorial Fair and Pageant, including the [illegible] Islands of Native [illegible] is in full swing [illegible] and is held all the Islands. [illegible] Colonial arrives in Honolulu, [illegible] 4th, and will continue [illegible] 5th. It is the most [illegible] feat of the year.

[illegible] $272.50, $108.50—and up—[illegible] to steamship and hotel [illegible] every selected [illegible] to steamship and hotel [illegible] every necessary steamship, [illegible] sightseeing expense for [illegible] weeks' trip from Los [illegible] to Hawaii and back to [illegible] Angeles.

S. S. CALAWAII Sails at Noon Saturday, August 29

S. S. CITY OF LOS ANGELES Sails Sept. 12th

For All Particulars Call

PASADENA 67 E. Colorado Street Tel. Walnut 3171

LONG BEACH 110 W. Ocean Avenue Tel. 627-31

RIVERSIDE 604 Main St.

GLENDALE 128 E. Broadway Tel. 3138

Los Angeles Steamship Co.

Los Angeles Times DAILY PU... First and Broadway. Phone MEtropolitan...
DELIVERED BY CARRIER ... Single Copies, Daily, ... Sunday, 10 Cents.
... Yearly, $12.00; Monthly, $1.00. In Zones 5, 6, 7 and 8, Yearly, $18.00; Monthly, $1.50. POSTAGE PAID...
... matter Dec. 4, 1891, at the Postoffice at Los Angeles, under the Act of March 3, 1879.
...ING, AUGUST 22, 1925. VOL. XLIV.

WAR NAMED

(First Page)

... Lyle, Seattle. ... Yellowley, San ... E. Frith, Los ... F. Crabbe. ... Hanlon, San ...

...tention of se... officials. Mr. ... that he had ...ting them that ...mistake not to ... the chance to ...em that I feel ... and efficiency ...ment of pro...

...t the assistant ... some progress ...an before de... of the for... f the new men ...ier army off... road official.

FORMER IDAHO DRY DIRECTOR PROMOTED

[BY A. P. NIGHT WIRE]

BOISE (Idaho.) Aug. 21.—Ellis Marsters, who today was appointed Federal prohibition director for the nineteenth district comprising the States of Montana, Idaho and Wyoming, was formerly prohibition director for Idaho. He is now in Washington conferring with Lincoln C. Andrews, assistant Secretary of the Treasury, to whose national prohibition staff he has been assigned. Headquarters will be at Helena, Mont.

FRITH LEAVES FOR PARLEY AT CAPITAL

Col. Robert E. Frith, retired, of Monrovia, who yesterday was appointed regional prohibition director of District No. 12, comprising Southern California and Arizona, with headquarters in Los Angeles, left for Washington today upon receipt of a telegram asking him to attend a conference to be held at the capital next week.

The newly appointed regional prohibition director came to Monrovia four years ago from Minneapolis, following his retirement from the Army.

He was born in Illinois [illegible] 2, 1873. Col. Frith entered the Army with the commission of second lieutenant of infantry July 9, 1898. He was made a first lieutenant of infantry July 1, 1900, and a captain July 31, 1901.

He was retired for disability incurred in line of duty February 5, 1917. On June 16, 1917, he was promoted to major, retired, in the Regular Army and on July 15, 1918, was given the temporary rank of lieutenant-colonel. He was placed on the inactive list with the rank of lieutenant-colonel on December 24, 1919.

When America entered the World War he was placed in charge of recruiting in Nebraska and Iowa. Later Minnesota was added to his district.

Col. Frith is married and has two children. The family resides at 252 Encinitas avenue, Monrovia.

Final Plea in Girl Slayer's Case Finished

[BY A. P. NIGHT WIRE]

SAN FRANCISCO, Aug. ... The final address to the jury in the trial of Dorothy ..., young confessed matricide, ... Harmon D. Skillen, chief prosecutor, was concluded at 4:15 ... and court adjourned until ... m. tomorrow at which time the judge will begin his instructions.

Court officials expected the fate of the girl will be in the hands of the jury by noon tomorrow. They did not look for the court's instructions to take more than an hour.

50 —Two for the Price of One!

OF THESE—NO MORE!

...arvelous bargain!—an improved Reflexo... operates direct from any ordinary electric... ion (eliminating expensive A batteries)... ires no outside aerial, built into one of... ...e console phonographs. Complete for... ...ey taste! Either radio or phonograph is... ...ce! See it—hear it—and you'll buy it!

Very Easy Terms

...ey B. Allen Co.

416 South Broadway

Other Stores—50 Agencies

...D TAKEN FOR ...STRY BODY

...o Conduct Tests of ...forestation

...ed Pine Experiment ...to be Made

...Stations Protected ...Against Fire

...ESPONDENCE DISPATCH] ...(Tex.) Aug. 21.—An... ...ed in East Texas ...ay for control of the ...ment of Forestry as soon as ...ed upon, according to ... State Forester. It ...for conducting ex... ...reforestation.

...experiments will ...growing long-leaf ...and loblolly ...for the first two spe... ...have been obtained, ...said, and that for the ...to be acquired under ...of 1924 for that pur... ...it will consist of ...and be located ...ester's portion of the ...the three tracts and ...the Board of For... ...for long-leaf pine ...consists of 1700 ...county, four miles ...Kirbyville, Jasper ...long-leaf pine ex... ...is to be made on a ...acres near Maydelle, ...formerly owned ...prison system but ...the State Forestry ...the last Legislature. ...are for the loblolly ...is now under nego...

...improvements which ...made at the two sta... ...and are to protect ...fire.

...outlined the work to ...the stations. It will be ...the most satisfactory ...methods of re... ...the cutover lands. The ...demonstration will be com... ...artificial reforestation, as ...and results.

...reforestation is where ...seeds are gathered and ...of the where nurseries ...to produce young pine ...natural method is to ...the trees standing to ...and permit the wind to ...seed over the area. Mr. ...says the seeds have a small ...and in some instances will ...quarter of a mile.

...one large concern ...plans to rehabili... ...the forests, according to ...The natural plan is ...and it conducts its own ...where thousands of pine ...are farmed out annually and ...to the cutover lands.

...STINNES PAPER ...HALTS PUBLICATION

...[EXCLUSIVE DISPATCH] ...ESSORT (Germany) Aug. ... ...the South German edition of ...Deutsche Allgemeine Zeitung ...which the late Hugo ...founded here eighteen ...ago, will cease publica... ...October 1. The edition was ...for the purpose of serv... ...German interests in this ...country, and with the sale ...of the paper in Berlin and ...suspension of the various hold... ...of the Stinnes family, it now ...appears.

...Chancellor, W. 7th and ... fine residential hotel, one ... Ambassador.—[Adver...

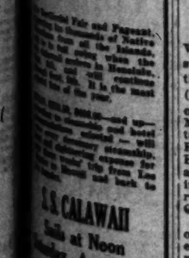

Enjoy a Great NATIVE PAGEANT in Hawaii

U.S. CALAWAII Sails at Noon ...day, August 29

L.A. CITY OF LOS ANGELES Sails Sept. 12th

For all Particulars Call

...Steamship Co.

"Direct-U" Tells Who Sells It

The names of thousands of trade-marked and branded products are kept on file, with names of stores and dealers selling the same. This information is given courteously and without obligation. All you need do is call up The Times—MEtropolitan 0700—and ask for "Direct-U."

TWO HURT IN RIOTING OF MINERS

Automobiles Battered by Flying Bricks and Clubs in "Wildcat" Walkout

[BY A. P. NIGHT WIRE]

ZIEGLER (Ill.) Aug. 21.—Two persons were slightly injured and several automobiles were battered by flying bricks and clubs today as approximately 150 miners passed a picket line at the Bell and Zoller Mine No. 1 here, where a "wildcat" strike is in progress.

Guns were in evidence but no shots were fired. Most of the miners got safely past the barrage of missiles and went to work in the mines. About 200 men composed the picketing party.

Sheriff Henry Dorris at Benton hastily summoned every available deputy and constable to the shaft at 3 o'clock this afternoon to protect the men when they quit work.

The streets here today were crowded and the feeling was tense. Adjt.-Gen. Black at Springfield was notified of the outbreak, but no troops were asked.

ARREST TWO WOMEN FOR WINE SALE

Pair Jailed When Officer is Handed Jugfull Out of Bonded Barrel

When Police Officer Olewine of the vice squad leaned over the backyard fence at 698 Clarence street last night and asked a woman he saw there if she would sell him some wine, he didn't really expect to get it. But he said he did.

Over the fence the woman handed him a jugufl, according to his report, whereupon he placed the woman under arrest. She gave her name as that of Mrs. Menula Coturas of 4318 Radium street.

According to the police, the woman is the wife of a man who operates a bonded winery at the address where the arrest was made. There is now 17,000 gallons of wine there and it is being guarded until morning when disposition of the wine will be decided on.

With the woman, at the time, was Mrs. Rosina Noto, who lives at the Clarence-street address. She is held in jail on a Wright Act charge of possession while Mrs. Coturas occupies a cell on two Wright Act charges—possession and selling.

Health Broken, Dives to Death From Building

[BY A. P. NIGHT WIRE]

PORTLAND (Or.) Aug. 21.—Charles Meissner, 30 years of age, a nephew of John A. Meissner, who has a real estate office at 321 Gasco Building here, committed suicide some time last night by leaping from one of the windows of the Gasco Building into the light shaft between that structure and an adjoining building. He recently came here from a visit with relatives in Los Angeles.

Excessive headaches and ill health was the message scribbled on a card bearing his name and address. Windows on the shaft were open on the fifth and seventh floors, indicating that he may have plunged from either.

The body was discovered this morning by a shipping clerk.

Slayer Suspect Thought to Have Fled in Yacht

[BY A. P. NIGHT WIRE]

PENSACOLA, (Fla.) Aug. 21.—What is believed to have been a successful attempt at escape from the United States by George (Dutch) Anderson, asserted slayer of Mr. and Mrs. Ben Hance, of Muncie, Ind., was reported here tonight by Aviation Pilot Burton Brown Barber, who with Lieut. Braxton Rhodes returned from an all-day flight over the Gulf Coast in search of the schooner Ida G., reported stolen Wednesday from Gulfport, Miss.

Pilot Barber stated that Chief of Police Byrd of Gulfport suspected it was Anderson and his companions who made away with the vessel, a fifty-five-foot two-masted schooner-yacht belonging to Dr. J. W. Gaston of New Orleans.

GOVERNOR OF ISLAND SHOT BY ASSASSIN

[BY CABLE AND ASSOCIATED PRESS]

FORT DE FRANCE, MARTINIQUE, Aug. 21.—An attempt was made today to assassinate Governor Richards of the Island of Martinique as he was embarking on the steamer Pellegrin de Latouche. Four shots were fired at him. Seriously wounded, the governor was taken to a hospital here.

HAIL USED IN ICE BOX

[EXCLUSIVE DISPATCH]

DOUGLAS (Ariz.) Aug. 21.—A driving hailstorm not only served to lower the summer temperature appreciably, but was made useful by a thrifty housewife, who scooped a bucketful of the ice from the heavens and placed it in her refrigerator.

FIGURES IN MILITARY SCANDAL

Removal of Guard Officer Demanded

[Telepix Photo, Copyright 1925, P. & A. Photo]

Brig.-Gen. Carter (left) of Camp Knox, Ky., and Adjt.-Gen. A. J. Kehoe (right) who is accused by Gen. Carter of "ungentlemanly conduct."

[EXCLUSIVE DISPATCH]

CHICAGO, Aug. 21.—Removal of Adjt.-Gen. A. J. Kehoe of Kentucky from office and an apology by him to the State of Indiana and to "offended enlisted men" at Camp Knox, Ky., for "ungentlemanly" conduct has been asked of Gov. Fields in a report from Brig.-Gen. Carter, commander of Camp Knox.

The Adjutant-General's conduct at camp is asserted as being "injurious to the service." He is charged specifically with destroying, while intoxicated, a radio set belonging to enlisted men and with insulting a regimental chaplain of the Indiana National Guard.

About 6000 Indiana and Kentucky National Guardsmen are in training at the Kentucky camp. Gen. Kehoe attributes the matter to politics, declaring that he has been aware for some time that certain officers of the Kentucky National Guard have been out to "get him." The matter is in the Governor's hands.

GUARD WILL BE EQUIPPED WITH RADIO

War Department Also Proposes Amateur Station Network Over Country

[EXCLUSIVE DISPATCH]

NEW YORK, Aug. 21.—Complete radio communications for every National Guard and Organized Reserve unit in the United States Army, the establishment of a corps of civilian radio operators trained in the methods of the Army, and the organization of a complete network of army amateur radio stations throughout the country are the aims of an agreement authorized by the War Department between the Signal Corps and the transmitting radio amateurs. The American Radio Relay League, with headquarters in Hartford, Ct., is being asked to represent the transmitting amateurs of the country in organizing the plan.

The first move in this far-reaching plan will come when the league commences the enrollment of its member stations in the various radio nets which will comprise the organization. These amateurs, when enrolled, will be asked to act as communicating stations for battalions, regiments, brigades, divisions and corps area headquarters. When the organization of radio men is completed there will be within each corps area the necessary radio nets to link up the corps area headquarters with each subordinate unit in the area.

It is the hope of the Signal Corps that the plan will build up a strong defense unit of civilian radio stations that will be able to function when land lines are down because of storm, civil commotion or actual warfare. At the same time it is hoped to obtain a large reserve of radio operators, trained in Army methods of procedure and in the basic principles of using radio in the field.

Ohio Court Bars Bible Course in Public Schools

[BY A. P. NIGHT WIRE]

EAST LIVERPOOL (O.) Aug. 21.—A temporary injunction restraining the Board of Education from permitting teaching of the Bible in the public schools here was granted today in Common Pleas Court. Application for the injunction was made by R. H. Perry, a tax payer.

A demurrer to the action filed by City Solicitor Harry Brookaw was overruled.

Hearing on making the injunction permanent will be held before schools open the middle of September.

A course in Bible study recently was added to the study in the public schools here.

CHEMIST APPOINTED

[BY A. P. NIGHT WIRE]

SACRAMENTO, Aug. 21.—Lincoln N. Lampert, graduate of the University of California and formerly a chemist in the government employ at Mare Island during and immediately after the World War, has been added to the force of chemists in the State Dairy Laboratory. Constant increase in the work was given as the occasion for Lampert's being added to the staff.

WILL WED SISTER-IN-LAW

[EXCLUSIVE DISPATCH]

CHARLESTON (Mass.) Aug. 21. A brother and sister-in-law will become husband and wife when Harry E. Cormier, 56 years of age, of 3 Pleasant street, Charlestown, marries Mrs. Lillian M. Cormier, 40, also of 3 Pleasant street, sometime during the next few days. Mrs. Cormier, the bride-to-be, is the widow of Louis R. Cormier, who died some years ago.

THINKS DEBT CHIEF WILL BE CAILLAUX

French Newspaper Names Those Likely to be Sent Here on Money Parley

[BY CABLE AND ASSOCIATED PRESS]

PARIS, Aug. 21.—The French Debt Commission, which will sail on the steamer Paris for the United States on September 16, in all probability headed by Minister of Finance Caillaux, will be definitely appointed at the next Cabinet meeting.

The Matin says the commission almost certainly will include Senator Henry Berenger, reporter of the Budget Committee; Senator Fernand Chapsal, president of the Customs Tariff Committee; Deputy Vincent Auriol, Socialist and former president of the Budget Committee of the Chamber; Deputy La Moureaux, reporter of the Budget Committee of the Chamber; Deputy Maurice Bokanowski, former reporter of the Budget Committee; Marquis Pierre de Chambrun, and Joseph Simon, a banker and formerly director of the financial section of the French High Commission to the United States.

The government in selecting these commissioners, the Matin adds, will aim at having all shades of Parliamentary opinion represented.

[BY CABLE—EXCLUSIVE DISPATCH]

ROME, Aug. 21.—At the same time Italy is preparing to demand favored terms for its debt to the United States on a plea of poverty, the Official Gazette reports a surplus of $2,530,000, whereas last year's deficit was $2,000,000. The total circulation is $7,63,400,000, which is an increase of $9,200,000 over last year. The increase is explained as being due to the great industrial development.

The drop of the lire is shown to be due to an increase in the unfavorable trade balance as exports for the first six months of the fiscal year amounted to $306,000,000, which is an increase of $64,000,000 over the same period of last year.

The imports were $515,200,000, which is an increase of $143,000,000. The increase was due to bad crops and heavy imports of raw materials.

ANGELENO GOES MAD ON VESSEL

Carmela Puglisi Taken in Charge by Seamen After Striking Wife

[EXCLUSIVE DISPATCH]

SAN FRANCISCO, Aug. 21.—Going suddenly insane while bringing his family by steamer from Los Angeles to San Francisco, Carmela Puglisi, 28 years of age, attacked his wife and had to be locked up by the crew of the vessel to keep him from his family of six daughters, the oldest of whom is eight. Puglisi is now in the detention hospital, while the travelers' Aid Society is caring for his 26-year-old wife and children, giving them clothing and food. They arrived with little money, the young mother wearing an apron and the children only half-clothed. Mrs. Puglisi expects another child in October.

On the steamer before he was put under restraint he struck his wife in the face, inflicting a severe injury, because she would not kneel to him on the boat. The ship's crew rushed to her aid.

"My husband," said Mrs. Madeline A. Puglisi, in broken English, "came home from work in the lumber mill the other day before quitting time. He made us rush off to the steamer without giving us time to dress or take anything with us. The house was left wide open, so great was his hurry to get us all away."

At the request of the San Francisco organization, the Travelers' Aid Society today took charge of the Puglisi home at 843 East Seventy-ninth street, Los Angeles. Meanwhile an effort is being made to find relatives.

PRESBYTERIAN HEAD OF MISSIONS DIES

[BY A. P. NIGHT WIRE]

NEW YORK, Aug. 21. — Dr. J. C. R. Ewing, president of the Presbyterian board of foreign missions, died last night at Princeton, N. J., it was announced from the mission headquarters today. Dr. Ewing was engaged in missionary work in India for more than forty years. He was known in India as Sir James Ewing, having been knighted by the British government a few years before his retirement from active missionary work.

STEAMSHIP LINE OFFER DELAYED

Dollar Will Withhold Bids for Several Weeks

Official Plans Conference With Associates

Company's Earnings Show Slight Decrease

[BY A. P. NIGHT WIRE]

WASHINGTON, Aug. 21.—R. Stanley Dollar, vice-president of the Dollar Lines, in a telegram from Seattle today to the Fleet Corporation indicated that it will be several weeks before any definite offer will be forthcoming from him for purchase of the American Oriental Line, which runs from Seattle to the Far East.

Dollar arrived at Seattle from San Francisco yesterday to take up with the officials of the Admiral-Oriental Line, one of the Dollar companies, which operates the American-Oriental Line for the Shipping Board, the question of submitting a purchase offer for the Shipping Board vessels involved. He said in his message here that he had previously notified the Fleet Corporation of his intention to do this "before long."

GOOD EARNINGS

In his telegram he explained that after the Seattle conferences he will return to San Francisco to confer with the financial associates and then might find it necessary to go again to Seattle before the Pacific Coast negotiations would shape up sufficiently to allow for the submission of a definite proposition.

President Palmer of the Fleet Corporation said that the American-Oriental Line, which runs five cargo vessels and five passenger carriers, always has been regarded as a better earning company than the California-Orient line, previously operated for the board by the Pacific Mail Steamship Company out of San Francisco and bought by the Dollar interests last spring.

FREIGHTERS LAID UP

In recent months, however, Palmer added, the American-Oriental Line has not been making so good a showing on earnings, and as a result some of the freighters had been laid up after Fleet Corporation officials had gone over the situation with officials of the line at Seattle. The vessels are ready to resume sailings when business justifies, he said.

LAWSON TO BE BURIED ON MONDAY

Chicago Editor Mourned by Many as Generous and Kindly Friend

[BY A. P. NIGHT WIRE]

CHICAGO, Aug. 21.—While Chicago mourned the passing of an exemplary citizen and journalism the loss of a great editor, a little group of kinsmen and close associates of Victor F. Lawson, publisher of the Chicago Daily News, who died suddenly Wednesday night, gathered here today to mourn the loss of a kindly, gentle, generous friend.

Messages of condolence continued to pour into the News office from people throughout the world, many of whom had never met Mr. Lawson personally, but knew of the great work he has done.

Final funeral arrangements were completed today. Dr. Ozora Stearns Davis, president of the Chicago Theological Seminary, will deliver the funeral oration at services to be held Monday morning at the New England Congregational Church, of which Mr. Lawson was a devout member. The services will be simple, in accordance with the wishes of the deceased, and will be attended by only relatives and close personal friends and business associates. Interment will be in a North Side cemetery and the body of Mr. Lawson's wife, who died in 1914, will be brought and placed beside his body. A simple monument bearing their names and the dates of their birth and death will be the only marker.

Wealthy Indian Bride Reported Kidnaped Here

[BY A. P. NIGHT WIRE]

MUSKOGEE (Okla.) Aug. 21.—Maude Lee Mudd Gordon, wealthy 16-year old Seneca Indian girl of Miami, Okla., whose marriage to Earl Gordon, Miami automobile salesman, early this year was given wide publicity, has been missing eleven days.

Gordon told William Simms, United States probate attorney and guardian of the girl, upon his return here, that his young wife had left a Los Angeles theater early last week when she became ill and started for her hotel. She has not been seen since, Gordon said, and he expressed fear that she had been kidnaped.

Gordon left for Muskogee immediately after the disappearance of Mrs. Gordon, he said.

MIAMI (Okla.) Aug. 21.—Mrs. Earl Gordon, who is reported to have disappeared from a Los Angeles theater eleven days ago, was seen in Miami last week, it was reported today.

She is believed to have left here Friday or Saturday, but it could not be learned where she had gone.

Los Angeles police records disclose no report of Mrs. Gordon's disappearance.

MONTANAN HONORED BY VETERANS' HEAD

[BY A. P. NIGHT WIRE]

CINCINNATI, Aug. 21.—John W. Mahan, national commander of the Disabled American Veterans of the World War, announced here late today that V. D. Corbly, Missoula, Mont., has been appointed assistant national adjutant in place of Joseph Loos, Cincinnati, who resigned.

ROAD FUND PUZZLE SOLVED

Board of Control Decides Not to Issue Warrants on $5,000,000 Included in Budget

[EXCLUSIVE DISPATCH]

SACRAMENTO, Aug. 21.—Doubt concerning the application of an appropriation of slightly more than $5,000,000 which was included in the budget of the Highway Commission, approved by the Legislature, was cleared up today by H. R. Braden, member of the State Board of Control, with the announcement that it has been decided to issue no warrants against the fund.

Braden said Gov. Richardson, the Highway Commission and the Board of Control were in agreement on this policy, as the item had been included in the budget of the commission to show the approximate amount of money that would be received from the Federal government on Federal aid projects during the next two years and was not intended to be added to the general fund for new construction.

LEGALLY MADE

The contention of State Controller Ray L. Riley is that the appropriation was legally made by the Legislature, is now included in the State general fund and is now available for highway purposes.

Braden admitted that the appropriation could be drawn on legally, but to do so he said would be to defeat the purpose of the Legislature and the framers of the highway budget. It was explained by Braden, however, that Riley's office will not be called upon to draw any warrants against the amount unless the administration draw any warrants against the amount unless the administration of the Board of Control. The Governor is in accord with the policy."

ITEM IN BUDGET

"To use this appropriation or any part of it under the circumstances would be to defeat the purpose of the Legislature. The item was included in the budget of the Highway Commission, but it was well understood when the Legislature was still in session that it was not intended to be used as an appropriation.

"Furthermore, there is not a chance of it being used. In the first place it has been agreed that the Highway Commission will not issue warrants against it and, secondly, such warrants would not be approved by the Board of Control. The Governor is in accord with the policy."

Bear Lassoed From Yacht on Lake in Maine

[EXCLUSIVE DISPATCH]

KINEO (Me.) Aug. 21.—Mount Kineo was given a thrill when Walter M. Krementz of East Orange, N. J., came in from a sailing trip, on his yacht, "Letitia," with a black bear weighing 110 pounds. The bear, which was swimming half a mile from shore, was observed by Mrs. Krementz not far from the yacht. Hastily seizing the tow line, Mr. Krementz lassoed the beast, and with the assistance of his brother, Richard, dragged it behind the boat until it drowned. Meanwhile the bear had endeavored to clamber on board and the "Letitia" will long bear the print of its claws. The hide will be made into a rug for the "Letitia."

CASHIER IS VICTIM IN PAY-ROLL SEIZURE

[EXCLUSIVE DISPATCH]

NEW YORK, Aug. 21. — Three armed men waylaid a taxicab in which Joseph Gallagher, a special messenger for the Perth Amboy (N. J.) Trust Company, was riding with a pay roll of $14,000 for a firm of contractors at 2 o'clock this afternoon, fired three bullets into Gallagher's body, grabbed the money and escaped in an automobile. Reports that the men were captured some distance from the scene of the crime were not confirmed.

A News Reel in the Original

See Southern California "on Location"

GIRARD

Educational Tour

Come as our Guest—No Obligations

—the most convenient and pleasant way of becoming intimately acquainted with Southern Caliifornia—you ride in a big, comfortable bus—can relax and thoroughly enjoy yourself and the vivid, ever-changing view.

You will pass through the finest residential section of Los Angeles and Hollywood—see the big motion picture studios and perhaps get a glimpse of some of the famous stars. You will see the great San Fernando Valley—the gateway to Los Angeles.

One of the interesting things you will see is the new Town of Girard. Girard is conceded to be the outstanding achievement in Southern California's unprecedented development. You will be interested in seeing the extensive improvement work that has already been done in Girard, including:

$400,000 worth of permanent buildings, 50 miles of graded streets, more than 16 miles of cement walks and curbs, over 7 miles of light and power lines, more than 12 miles of water mains, 18-hole golf course and clubhouse nearing completion, the "Bit and Spur Club" and bridle paths under construction, thousands of trees, shrbs, etc., already planted.

Even more elaborate improvement plans have been approved for the next twelve months.

If you can't make this trip with us, drive out yourself over the wonderful Mulholland Skyline Drive or the Ventura Boulevard.

You can depend upon the continued development and stability of Girard because of the standing of its "backers." The names of some appear below.

FREE EDUCATIONAL TOUR
Come As Our Guest

Busses leave Los Angeles daily at 9:30 and 10:45 a.m. To meet popular demands we are now conducting a free Sunday tour leaving Los Angeles at 9:30 and 10:00 a. m. For reservation phone TRinity 4813 or call at branch office.

Or Drive Out
Here's How To Go:

Drive out Hollywood Boulevard to Cahuenga [near center of Hollywood Business District]. Drive up Cahuenga Pass to Ventura State Highway or over Mulholland Highway. Follow the boulevard to Girard, located at the intersection of Topanga Canyon Drive and Ventura State Highway, about 18 miles from Hollywood.

A FEW OF OUR STOCKHOLDERS

Marco H. Hellman, Robert H. Parker, L. D. Sale, H. Harrison, Fred L. Baker, Irving H. Hellman, Joe Toplitzky, S. F. Macfarlane, George E. Hazard, Wm. B. Joyce, C. R. Bell, James A. Talbot, M. W. Shackelford, William Weisman, J. F. Murphy, A. R. Peck, Jr.

Los Angeles Branches
518 So. Hill Street
811 So. Hill Street
Continental Hotel
626 So. Hill Street
Rosslyn Hotel
452 So. Main Street
Cecil Hotel
640 So. Main Street

Victor Girard
COMMUNITY BUILDER
111 W. Fourth Street
Ground Floor H. W. Hellman Building
4th and Spring Sts. Tel. TRinity 4811
Tract Office Corner Topanga Canyon Avenue and Ventura Blvd. — Girard

Subscribe to the SOUTHERN CALIFORNIA FORWARD MOVEMENT $1,000,000 Promotion Budget

Under no condition will we resell a Lot for Purchaser

San Fernando Valley is Proud of Girard—Girard is Proud to be in the Valley

Suburban and Neighborhood Theaters

WEST COAST THEATERS, INC.

ANAHEIM

CALIFORNIA
Sat.—Babe Daniels in "The Manicure Girl" and Vaudeville
Sun., Mon., Tues.—De Mille production "Ten Commandments"

POMONA

CALIFORNIA
Sat., Sun., Mon., Tues.—De Mille production "Ten Commandments"

RIVERSIDE

REGENT
Sat.—Milton Sills in "The Making of O'Malley"
Sun., Mon., Tues.—Corinne Griffith in "The Marriage Whirl"

LORING
Sat.—Mae Murray in "The French Doll"

SANTA BARBARA

AIRDOME
Sat.—Hoot Gibson in "Spook Ranch"
Sun., Mon., Tues.—"In the Name of Love"—a Paramount picture

CALIFORNIA
Sat.—Richard Barthelmess in "Soul Fire"
Sun., Mon., Tues.—Lewis Stone in "Fine Clothes"

MISSION
Temporarily Closed

GRANADA
Temporarily Closed

SAN BERNARDINO

WEST COAST
Sat.—Reginald Denny in "California Straight Ahead"
Sun., Mon., Tues.—Milton Sills in "The Making of O'Malley"

MONTEREY PARK

MISSION North Garfield Ave.
Sat.—Tom Mix in "Dick Turpin" and Try Outs
Sun., Mon.—Rex, wonder horse, in "Black Cyclone"
Tues.—Zane Pitts in "Pretty Ladies"

HOLLYWOOD

HOLLYWOOD 6701 Hollywood Blvd.
Now Playing—Zane Pitts, Tom Moore in "Pretty Ladies"

APOLLO 6340 Hollywood Boulevard
Sat.—Laura La Plante in "The Teaser" Special Children's Matinee
Sun., Mon.—"The Woman Hater"
Tues.—Barbara La Marr in "The White Monkey"

WILSHIRE 851 South Western
Sat.—Johnny Hines in "Early Bird" Special Children's Matinee
Sun., Mon.—Colleen Moore in "Desert Flower"
Tues.—Leatrice Joy in "Grounds for Divorce"

GRANADA 7125 Sunset Boulevard
Sat.—Johnny Hines in "The Early Bird" Special Children's Matinee
Sun., Mon.—Barbara La Marr in "The White Monkey"
Tues.—Alice Joyce in "The Little French Girl"

PARAMOUNT 5920 Santa Monica Blvd.
Sat.—Rex, wonder horse, in "Black Cyclone"
Sun., Mon., Tues.—Betty Compson, R. Griffith in "Paths to Paradise"

CARMEL Crossest Junction Hollywood
Sat.—Hoyce Peters in "Head Winds" and Vaudeville
Sun., Mon.—Estelle Taylor in "Playthings of Desire"
Tues.—"Night Life in New York"

BEVERLY 204-8 Beverly Drive
Sat.—Claire Windsor, Pat O'Malley in "The White Desert"
Sun., Mon.—"Night Life in New York"
Tues.—Lon Chaney in "The Unholy Three"

LOS ANGELES

ALHAMBRA 751 South Hill Street
Second Week of "The Lost World"

CAMEO
Now Playing—Lewis Stone in "Fine Clothes"

BANDBOX (Formerly Shamrock) 808 South Hill Street
Sat.—Eleanor Boardman in "Way of a Girl"
Sun.—"The Extra Girl"
Mon., Tues.—"Lilies of the Dust"

RIVOLI 4815 South Western
Sat.—Johnny Hines in "The Early Bird"
Sun., Mon., Tues.—Colleen Moore in "The Desert Flower"

CARLTON 34th St. and Western Avenue
Sat.—Tom Mix in "The Rainbow Trail" and Vaudeville
Sun.—Edward Lowe in "Marriage in Transit"
Mon., Tues.—Leatrice Joy in "Grounds for Divorce"

BOULEVARD
Sat.—Barbara La Marr in "The White Monkey," Fanchon & Marco
Sun., Mon., Tues.—Colleen Moore in "The Desert Flower"

CIRCLE 6013 Meesita Avenue
Sat.—Wm. Desmond in "Riding Pretty" and Vaudeville
Sun., Mon.—Thomas Meighan in "Old Home Week"
Tues.—All Star Cast in "Enticement"

STRAND 4411 Meesita Avenue
Sat.—Rex, wonder hors, in "Black Cyclone"
Sun., Mon.—All Star Cast in "Enticement"
Tues.—"Daddy's Gone A'Hunting" and Country Store

ROSEBUD 1940 Central Avenue
Sat.—Anna Q. Nilsson in "One Way Street" and Vaudeville
Sun., Mon.—Thomas Meighan in "Old Home Week"
Tues.—Claire Windsor, Conway Tearle in "Just a Woman"

YORK 4949 York Boulevard
Sat.—Dorothy Devore, Moore in "How Baxter Butted In"
Sun., Mon.—Edward Everett Horton in "Beggar on Horseback"
Tues.—Alla Nazimova in "My Son"

SUNBEAM
Sat.—Harry Carey in "Silent Sanderson"
Sun., Mon., Tues.—Claire Windsor, Pat O'Malley in "The White Desert"

KINEMA Graham Sheldon
Sat.—Betty Compson, Ray Griffith in "Paths to Paradise" and Country Store
Sun., Mon.—Billie Dove, Jack Holt in "Light of Western Stars"
Tues.—Babe Daniels in "The Manicure Girl"

UNITED THEATERS

LOS ANGELES

UNITED ARLINGTON 2488 W. Washington St., L. A.
Tonight—Mary Pickford in "Tess of the Storm Country"
Sun. & Mon.—Lon Chaney in "The Monster"
Tues. & Wed.—"Four Bound"

ANAHEIM

UNITED ANAHEIM 306 E. Center St., Anaheim
Tonight—Jack Hoxie in "Ridin' Thunder"
Sun. & Mon.—"Pampered Youth"
Tues. & Wed.—Lefty Flynn in "Speed Wild"

EAGLE ROCK

UNITED EAGLE ROCK 5058 Eagle Rock Blvd.
Tonight—Edward Everett Horton in "Beggar on Horseback"
Sun. & Mon.—Claire Windsor in "White Desert"
Tues. & Wed.—Mary Astor and Clive Brook in "Enticement"

AVALON

UNITED STRAND CATALINA ISLAND AVALON
Tonight—Edith Roberts, Jack Mulhall in "Three Keys"
Sat.—Alleen Pringle in "Wildfire"
Mon.—Fred Thomson in "The Bandit's Baby"
Tues.—Mae Marsh in "Tides of Passion"
Wed.—Claire Windsor and Pat O'Malley in "The White Desert"

WEST COAST THEATERS, INC. Continued

HIGHLAND Avenue 56 and Pasadena Avenue
Sat.—"The Tomboy" and Vaudeville
Sun.—Anna Q. Nilsson in "One Way Street"
Mon., Tues.—Mary Astor, Clive Brooke in "Playing with Souls"

RIVIERA 5090 West Adams
Sat.—Strongheart in "White Fang"
Sun., Mon.—Blanche Sweet, Ronald Colman in "Sporting Venus" and Vaudeville
Tues.—Laura La Plante in "The Teaser"

ROYAL 1718 South Main Street
(Closed for Extensive Alterations)—Watch for Opening Date Soon.

RED MILL Belvedere Gardens
Sat.—Alla Nazimova in "My Son" and Vaudeville
Sun., Mon.—"Sandwood Cook"
Tues.—Billy Dressel, Adolphe Menjou in "Are Parents People?" and Country Store

CRYSTAL
Sat.—"The Saddle Hawk" and Country Store
Sun., Mon.—Dorothy Devore, Moore in "How Baxter Butted In"
Tues.—Blanche Sweet, Ronald Colman in "His Supreme Moment"

JEWEL
Sat.—Strongheart in "White Fang"
Sun., Mon.—Rex, wonder horse, in "Black Cyclone"
Tues.—Ray Griffith in "The Night Club"

OPTIC 553 South Main Street
Sat.—Irene Rich, Huntley Gordon in "My Wife and I"
Sun., Mon., Tues.—"Troubles of a Bride"

REGENT
Sat.—Richard Talmadge in "Laughing at Danger"
Sun., Mon., Tues.—All Star Cast in "Let Women Alone"

ART
Sat.—Doris Kenyon, Percy Marmont in "Idle Tongues"
Sun., Mon., Tues.—Hobart Bosworth in "The Silent Watcher"

CASINO Vernon and Central
Sat.—Fox Feature "Folly of Vanity"
Sun., Mon.—Ben Cannes Kimes" and Vaudeville
Tues.—Richard Talmadge in "Lucky Dan" and Vaudeville

LIBERTY 956 South Main Street
Sat., Sun.—Short Subjects
Mon., Tues.—"Love on the Rio Grande"

LYCEUM 227 South Spring Street
Sat., Sun.—Claire Windsor, Conway Tearle in "Just a Woman"
Mon., Tues.—Anna Q. Nilsson in "One Way Street"

GRAND 110 South Main Street
Sat., Sun.—Jack Hoxie in "The Roaring Adventure"
Mon., Tues.—"Greed"

MOON 753 South Main Street
Sat.—Eleanor Boardman in "The Way of a Girl"
Sun., Mon., Tues.—Rex, wonder horse, in "Black Cyclone"

TIVOLI 4219 Central Avenue
Sat.—"His Own Law" and Vaudeville
Sun., Mon.—Richard Dix in "The Shock Punch"
Tues.—Edward Everett Horton in "Beggar on Horseback"

VENICE

CALIFORNIA
Sat.—Tom Mix in "The Rainbow Trail"
Sun., Mon., Tues.—"California Straight Ahead" with Reginald Denny

NEPTUNE
Sat.—Lloyd Hughes in "Judgment of the Storm"
Sun., Mon.—"The White Outlaw"
Tues.—Hutchinson in "Yankee Speed"

OCEAN PARK

DOME
Sat., Sun.—All Star—"Stepping Out" and Vaudeville
Mon., Tues.—Corinne Griffith in "The Marriage Whirl" and Vaudeville

REDONDO

CAPITOL
Sat.—"The Great Diamond Mystery" and Vaudeville
Sun., Mon., Tues.—Lon Chaney in "The Unholy Three"

ART
Sat.—Yakima Canutt in "Human Tornado"
Sun., Mon., Tues.—Virginia Valli, Eugene O'Brien in "Siege," Country Store on Tuesday

HERMOSA BEACH

METROPOLITAN
Sat.—"Private Affairs" and Vaudeville
Sun., Mon.—Lon Chaney in "The Unholy Three"
Tues.—Doris Kenyon in "The Half-Way Girl"

LONG BEACH

LIBERTY
Sat.—"Romola" with Lillian Gish
Sun., Mon., Tues.—Doris Kenyon and Lloyd Hughes in "The Half Way Girl"

WEST COAST
Sat., Sun., Mon., Tues.—Corinne Griffith in "The Marriage Whirl"

SAN PEDRO

CABRILLO
Sat.—Colleen Moore in "The Desert Flower"
Sun., Mon., Tues.—Anna Q. Nilsson in "One Way Street"

SANTA MONICA

CRITERION
Sat.—Harry Carey in "Silent Sanderson" and Vaudeville
Sun.—Babe Daniels in "The Manicure Girl" and Vaudeville
Mon., Tues.—Lillian Gish in "Romola"

INDEPENDENT THEATERS

SANTA ANA

YOST
OUR SHOWS ARE ALWAYS GOOD

WEST-END
WATCH FOR OUR CHOICE PROGRAM

TEMPLE
SEE OUR SHOWS FOR THE BEST

ORANGE

COLONIAL
Today—Bob Custer in "The Range Terror"
Sun. & Mon.—Nazimova and Jack Pickford in "My Son"
Tues. & Wed.—Betty Compson in "Eve's Secret"

FULLERTON

CHAPMAN'S
Today—James Cruze's "Beggar on Horseback" with prologue
Sun. & Mon.—Nazimova in "My Son" and Stage Act
Tues.—Lois Wilson in "Welcome Home," Vaudeville Act

ALHAMBRA

PLAZA 130 West Main St.
SEE OUR SHOWS FOR THE BEST PICTURES

COMPTON

COMPTON
WE SHOW THE BEST PICTURES

SYMPHONY
WE ALWAYS SHOW THE BEST PICTURES

GLENDALE

GATEWAY San Fernando Road and Glendale Blvd.
Today—Thomas Meighan in "Old Home Week"
Sun., Mon., Tues.—Claire Windsor, Pat O'Malley in "The White Desert"

WATTS

LARGO
Today—Country Store, Richard Talmadge in "Stepping Lively"
Sun. & Mon.—Adolphe Menjou and Greta Nissen in "Lost a Wife," Vaudeville Sun.
Tues. & Wed.—Lon Chaney in "The Unholy Three"

YEAGER
WE SHOW ONLY THE BEST PICTURES

MONROVIA

COLONIAL
Today—Rex, the Wild Horse, in "Black Cyclone"
Sun. & Mon.—Adolphe Menjou and Greta Nissen in "Lost a Wife"
Tues.—Vaudeville and Pictures

UPLAND

COLONIAL
WATCH FOR OUR PROGRAM

HAWTHORNE

HAWTHORNE
WATCH FOR OUR PROGRAM

INGLEWOOD

SEVILLE West Blvd. at 64th St. Free Auto Park
Today—Jacqueline Logan and Capt. Nungesser in "The Sky Raider"
Sun. & Mon.—Alma Rubens and Raymond Griffith in "Fine Clothes"
Tues. & Wed.—Anna Q. Nilsson in "One Way Street"

KHJ EXPLAINS ORIGIN OF BOB

"Santa Fe Trail Romance" Tells Birthplace

Western Auto Supply in Pleasing Concert

Children's Program Wins Plaudits

BY PAUL SHEEDY

The Western Auto Supply Company, sponsor of a lengthy series of beautiful concerts from the tower studio of KHJ, last night marked its preparations for the opening on September 1 of an entirely new department in its great business—radio. Long identified with radio broadcasting, the members finally decided to exert the forces of the huge organization in the commercial field.

Significant of the high standards of this big firm, they presented an array of stellar entertainers who have always pleased from The Times. These included Joseph Heindl, one of the city's most accomplished cellists, who rendered five beautiful solos, including "Give Me All of You," which was composed by Ray Fox, Australian violinist who recently made her debut in this country over the microphone of KHJ.

CONCERT APPLAUDED

The Western Giant Cord orchestra, under the leadership of Jack Cronshaw, again proved themselves musicians of high degree in their selections, featuring the "Saving Sam" march as arranged by the director, and that perennial favorite of Strauss, the "Blue Danube" waltz.

Gladys Blackwell Pickering's voice was more than usually pleasing last night, and she was profusely applauded for her soprano solos, "Comin' Thru the Rye," "The Lass With the Delicate Air" and "Happy Days Gone By," with cello obbligato by Mr. Heindl. Mona Content, pianiste, who recently affiliated herself with the tower studio as accompanist, was highly complimented for her playing of Paderewsky's "Minuet."

The existence of a tribe of more than 2000 persons in the very heart of the West who are almost entirely unknown was disclosed in last evening's talk on "Romances of the Santa Fe Trail" by Gladys de Witt, when she told of these strange people who live in the Painted Desert region, aloof from the rest of the world. These people are the Wallapais, who take their name from the tall pines—walla—and clear springs of the mountains — pai. According to their traditions, one of their legendary heroes made the Grand Canyon. This mythological chief, in the time of a great flood struck his staff into the ground. All the flood waters rushed down into the crevasse, leaving the canyon.

UNCLE JOHN AWAY

That the secret origin of the bob may have been with these people, is a peculiar development of the De Witt investigations. These Wallapai women are distinctive for their headdress, which is decidedly different from all other aboriginal tribes. They wear their hair banged straight across their forehead, and the balance cut off straight with their shoulders so that the well combed head of ink-black hair falls heavily around the whole head and face.

The children's program last night missed Uncle John, who has left to attend the big radio exposition at San Francisco, where he is one of the honored guests. The Sandman and Harry J. Beardsley are taking his place as guest announcers during his absence, which will probably be about a week.

Charles and Doraine Dent, youthful pianists, played duets that were very pleasing. They are pupils of La Verne C. Fleetwood, Richard Headrick, screen juvenile, who has long been a favorite on these special hours, was there, as was Catherine Cotter, the little "Red Riding Hood" of KHJ, and Jerry Aldridge, 5-year-old reader pupil of Bernice Seely. The Piggly Wiggly Hawaiian Trio played instrumental numbers for the program, with Prof. Walter Sylvester Hertzog giving another of his excellent historical talks.

MATINEE PLEASES

The matinee program of the Pacific States Electric Company was given by the Titian Trio, Karl Brandenburg and Grace Currey. This group of artists have proven themselves among the leading radio entertainers of the city. Mona Content played the accompaniments.

Orchestra music of the day was given by the Majestic Six at noon, Leighton's Arcade Cafeteria Orchestra and Art Hickman's Biltmore Concert Orchestra at evening, and the Biltmore Dance Orchestra from 10 until 11 o'clock at night.

KHJ last night took part in the campaign for the prevention of future forest fires by aiding in the raising of funds at today's monster barbecue to be held at Whiting Wood, La Crescenta, by the Game and Fish Association and the Angeles Forest Protective Association. Mr. Bissell, head of the forest organization, was to have come to the studio, but his place was taken by Ted Bruce, secretary of the game association, as the former was out with thousands of volunteers fighting the devastating forest fires in the Big Tujunga section. The public was invited to participate in the barbecue.

One of the little favorites on the KHJ children's hour programs will be missing from the air for a few weeks. This is little Vyola Von, better known as the "Wild Rose of KHJ," who has gone for a vacation before school starts again.

Ruth May Shaffer, soprano soloist, who appears on the program from the tower studio, has appeared this past season with the San Francisco and Los Angeles opera companies. She was soloist with the Philharmonic Orchestra in November, and appeared with Sophie Braslau with the Los Angeles Oratorio. She is leaving in three weeks to appear in concerts and study in New York.

Hundreds of congratulatory letters are being received daily by Los Angeles radio dealers on the fact that their show, the Third Annual National Radio Exposition, to be held from September 5 to 12 in Ambassador Auditorium, was indorsed by the Radio Manufacturers' Association of the United States. Although it was known throughout the United States that Southern California was a leader in radio popularity, the letters usually express surprise that the show received the indorsement. This surprise hinges on the fact that heretofore Chicago, New York and one other city in the country alone enjoyed the annual indorsement. It is declared this year that only four cities were indorsed by the association.

Broadway Department Store on Air

OWEN FALLON'S CALIFORNIANS, OF PAVILLION DANCE HALL, BALBOA BEACH

LOUIS F. KLEIN, "CELESTIAL INTERROGATOR" OF LOST ANGELS AND "COURT MUSICIAN" OF FAIRYLAND

"SHORTY" KARL BRANDENBURG, TENOR, "STORMY PETREL" OF LOST ANGELS

PROF. WALTER SYLVESTER HERTZOG, RADIO HISTORIAN

RAYMOND McFEETERS, PIANIST

ARTHUR RAYMOND HILL, TENOR

DAN GRIDLEY, TENOR

Lost Angels Will Revel Under Auspices of Bingo Laboratories

K-H-J The Times RADIOPHONE

TODAY'S PROGRAM

7 to 7:15 a.m.—Setting-up exercises, by Prof. Barclay L. Severns.

10 a.m. to 12 m.—Weekly KHJ broadcast class.

12 m. to 12:30 p.m.—Leighton's Arcade Cafeteria Orchestra, under the leadership of Jack Cronshaw.

12:30 to 1:30 p.m.—Program of dance music through the courtesy of Owen Fallon's Californians of the Balboa Beach Pavilion.

2:30 to 3:30 p.m.—Matinee program through the courtesy of the Pacific States Electric Company, presenting the Carlson Sisters, Nellie M. Gill, "Mammy Lou;" Piggly Wiggly Hawaiian Trio, and Billy Wilson, banjoist and singer.

5:30 to 6 p.m.—Leighton's Arcade Cafeteria Orchestra, directed by Jack Cronshaw.

6 to 6:30 p.m.—Art Hickman's Biltmore Concert Orchestra, Edward Fitzpatrick, director.

6:30 to 7:30 p.m.—Children's program, presenting Prof. Walter Sylvester Hertzog, radio historian; "Cousin Jim" Beardsley, guest announcer; Frances Montes, soprano, accompanied by Lucille Lawson; Dolly Wright, "Dolly of Radioland;" Henrietta Poland, "Little For-get-me-not of KHJ;" George Ezra Crane, Jr., screen juvenile; Agnes Pollario, 8-year-old pianist, pupil of Ruth Behnke, and Walter Kell, 4-year-old musical reader, pupil of Frances White.

8 to 10:30 p.m.—Program sponsored by the Broadway Department Store. Presenting Van Praag's Concert Orchestra; Raymond McFeeters, concert pianist; "Lady of the Golden Voice;" Dan Gridley, tenor, and Joseph Jean Gilbert, flute.

10:30 to 11:30 p.m.—Art Hickman's Biltmore Dance Orchestra, directed by Earl Burtnett.

11:30 p.m. to 2 a.m.—Program through the courtesy of the Bingo Springs Laboratories. Presenting Karl Brandenburg, tenor; Arthur Raymond Hill, tenor; Esther White, blues singer; Maggie O'Shea, the Blarney Girl of KHJ; Paul Adams, tenor; Benjamin Sears, old-time fiddler; Les Roscoe, "The Rag Man of KHJ;" Carlson Sisters and Majestic Six Orchestra, Arthur Mace, leader.

LOCAL SCHEDULE

TIMES	7:00 to	7:15 a.m.
Ranness	7:30 a.m. to	3:00 p.m.
TIMES	10:30 a.m. to	1:30 p.m.
Angelus Temple	10:30 a.m. to	12:30 p.m.
TIMES	2:30 to	3:30 p.m.
Angelus Temple	3:30 to	4:30 p.m.
Warner Brothers	2:00 to	3:00 p.m.
TIMES	5:30 to	11:00 p.m.
Anthony	7:00 to	8:00 p.m.
Express	7:10 p.m. to	2:00 a.m.
Angelus Temple	7:30 to	8:30 p.m.
Examiner	8:00 to	9:00 p.m.
Warner Brothers	8:00 to	11:00 p.m.
Anthony	9:00 p.m. to	2:00 a.m.
TIMES	11:30 p.m. to	2:00 a.m.

FASTEST PLANE CLUB TO FLY AT CITY PICNIC

One of the special attractions for the annual picnic of city employees at Sycamore Grove on Admission Day, Wednesday, September 9, next, will be an exhibition of air flying by the Fastest Airplane in the World Club. The picnic will be opened by Mayor Cryer, with Attorney Griffith Jones as the speaker of the day. A program of sports has been arranged by Charles B. Raitt, superintendent of playgrounds.

PAY CLAIM TALE TOLD BY MODEL

Labor Commissioner Asks New Hearing on Plea for Bathing-Suit Wages

Edith Ransom, artists' model and stage actress, appeared before the State Labor Department yesterday to press her claim for $160 against C. A. Woods, who employed her, she charges, to exhibit her form in a bathing suit at the Ambassador pool at the rate of $10 a day. Woods denied employing her and she was emphatic in her declaration that he did employ her on a verbal agreement.

EDITH RANSOM.

State Labor Department Commissioner Lowy decided another hearing will be necessary to settle the affairs and ordered the principals to appear before him again next Wednesday afternoon.

Miss Ransom charges Woods employed her to advertise a syrup used in making a soft drink for which he is the local agent. Their agreement, she declared, called for her to appear in the plunge in an abbreviated bathing suit with the name of the product lettered on the front of the suit.

She appeared in this for ten days, but was never paid, she declared.

Burglars Rob Secret Jewel Safe in Home

Apparently well acquainted with their surroundings, burglars who entered the home of R. F. Meyers, owner of a chain of oil stations, at 2030 North New Hampshire avenue late Thursday night went directly to a secret compartment in the bottom of a piano in the living-room and looted it of jewely valued at more than $15,000, police were informed yesterday morning. Hhe jewels were partly insured, Meyers told Sergt. John Dwight, who made the preliminary investigation.

Among the articles taken by the thieves were: a fifty-three-opal necklace bearing a pendant which contained a 30-carat opal and twenty-four diamonds and joined with a clasp set with three diamonds; a midget Swiss watch said to be the smallest in existence; five gold rings se with single diamonds; a diamond and platium pendant and a diamond and platinum bracelet; a dinner ring set with nineteen diamonds and several pearl eardrops.

CUCAMONGA PICNIC

Residents and former residents of Cucamonga will have a picnic Sunday at Sycamore Grove.

Theaters—Amusements—Entertainment

Lured BY SILKS AND SATIN COMPROMISED LOVE OF LUXURY
NORMA SHEARER
LEW CODY
"A Slave to Fashion"
—A Great Star's Greatest Role
SPECIAL ATTRACTION
DIRECT FROM BROADWAY
FANCHON & MARCO PRESENT
WINONA WINTER
NEW YORK'S DAINTIEST DIVA
IN DELIGHTFUL DIVERTISSEMENTS
FROM HER MUSICAL COMEDY TRIUMPHS
LOEW'S STATE

11 AM TO 11 PM CRITERION
1923 1924 1925
"THE COVERED WAGON" "NORTH OF 36" THE GREATEST OF ALL
THE SCARLET WEST
Frank J. Carroll Presents A First National Picture
with Clara Bow—Johnny Walker—Ernest Frazer—Helen Ferguson—Russell Simpson
ON THE STAGE
Criterion Presentation "SIMPLICITAS"
with MELODY MONARCHS Stolberg, conducting and DOROTHY WALL Petite Ballerina and others
GEN. ADMISSION 50¢
Loges 65c
Children Always 25c

DOORS OPEN 2 P.M. WEST COAST BOULEVARD
COLLEEN MOORE IN The Desert Flower
West Coast presentation
CELESTIAL "IDEAS"
With Jeu Fung, Chinese Tenor
Ruba Wolff's Boulevardiers
John Henry Lyons, Community Song Leader
LAST TIMES TODAY
Barbara LaMarr in the "White Monkey"

YOUR LAST CHANCE To See
Final Week at Popular Prices
THE LOST WORLD
A First National Picture
SIR ARTHUR CONAN DOYLE'S
FIVE PENDOCK SCIENTIFIC
With the Strongest Love Interest
BESSIE LOVE, LEWIS STONE
ALL-STAR CAST
ALHAMBRA

BURBANK THEATER Main at Sixth
LOS ANGELES' GREATEST
MUSICAL COMEDY SHOW
MOSTLY GIRLS
COMPLETE CHANGE

Pilgrimage Play
CLOSING SOON
Today
SEATS ON SALE Pilgrimage Theater, Cahuenga and Highland Aves. Phone HEmpstead 1234.

TALLY'S 817 SO. BDWY.
"CALIFORNIA Straight Ahead" With REGINALD DENNY

Authority on Art Wins Clemency in Police Court

A demonstration of skill yesterday won G. J. Kelly, 4522 Glassel avenue, a suspended sentence in Police Judge Pope's court. Kelly was arrested on Main street. He told Judge Pope he acted in a moment of aberration. He said he was an art expert, employed as an estate appraiser by the United States government.

"Appraise these two miniatures for me," said Police Judge Pope, producing two small miniatures of values highly.

"One is a Lawrence," said Kelly, in a Lawrence. He is a brief examination of the paintings of the lars of the court. The court released him promise to stay away from the street and avoid trouble.

RANDY RAID

An underworld hideout with a small kitchen staged a drug store raid Thursday night, handed Theodore Randy, 1 Madison avenue, a $100 fine and taining $100 in cash and a fountain pens and one watch according to a report by Morris Rosenberg, clerks in the store, to police. Randy is on the Sheriff's ranch at Berry.

Theaters—Amusements—Entertainment

METROPOLITAN
Fast-Fu... 60 sm... laughs...
RICHA... in "... LUC... DE...
MILLION...
Only 5 more Commandments
HAROLD... The Fre... the latest Lloyd laff laf... and an atmosphere ON THE G... WARIN... PENNSYLV... America's greatest...
RIALTO BROADWAY NEAR 6TH
Old New York young aga... SIDNEY OLC... the director who... "LITTLE OLD NE...
Not So Lon... WITH BETTY BRO... RICARDO C...
From the famous play by ARTHUR RI... A Paramount P...
Limited Run MAJE... EDWARD EVERETT HORTON
THE LOS ANGELES M... EXPOSITION PA... Vermont and Univers... Paintings by the Spanish... ANGLADA Y CAMA... Paintings by the "Scots... of Oakland, Ca... Open Daily 10-... Except Wed. P.M. and Sa...
ORPHEAN THEATER
Hippodrome Vaudeville
Dixie Syncopato... featuring... Famous Ferris... Continuous Daily...
CINDERELLA THE GLORIFIE... STANDARD OF...

BY SILKS AND SATINS, COMPROMISED BY LOVE OF LUXURY!

NORMA SHEARER

WITH LEW CODY

"A Slave of Fashion"

—A Great Star in Her Greatest Hit!

(A Metro-Goldwyn-Mayer Picture. Directed by Robert Boche)

LOEW'S STATE

RITERION 7TH GRAND

"THE COVERED WAGON"
"NORTH OF 36"
THE GREATEST OF ALL—

CARLET WEST'

with Clara Bow—Johnny Walker—Robert Frazer—Helen Ferguson—Robert Edeson

ON THE STAGE

Criterion Presentation "SIMPLICITAS" with MELODY MONARCHS Stalberg, conducting and DOROTHY WALL Petite Ballerina and others!

GEN. ADMISSION 50¢

Loges 65c
Children Always 25c

HAROLD LLOYD

"The Freshman"

the latest Lloyd laff lalapalooza—it's a scream

with an atmospheric prologue

ON THE CAMPUS
WARINGS PENNSYLVANIANS
America's greatest novelty orchestra

WEST COAST BOULEVARD

N MOORE IN esert Flower

est presentation
IAL "IDEAS"
ing, Chinese Tenor
's Boulevardiers
Community Song Leader
ES TODAY
the "White Monkey"

CHANCE To See

HE LOST WORLD

SIR ARTHUR CONAN DOYLE'S
STUPENDOUS SCIENTIFIC ROMANCE
With the Strangest Love Story Ever Told
BESSIE LOVE, LLOYD HUGHES AND ALL-STAR CAST

ALHAMBRA

LOS ANGELES' GREATEST MUSICAL COMEDY SHOW
MOSTLY GIRLS
COMPLETE CHANGE WEEKLY

grimage Play
SING SOON
SEATS ON SALE
Pilgrimage Theater, Cahuenga and Highland Aves. Phone HEmpstead 8524.

TONIGHT AND ALL NEXT WEEK

"CALIFORNIA Straight Ahead"
With
REGINALD DENNY

Art
ency
Court

ill yester-
22 Glassel
tence in
rt. Kelly
reet. He
in a mo-
said he
ved as an
United
iniatures
ge Pope.

producing two small pictures values highly.

"One is a Moreau and the is a Lawrence," said Kelly, brief examination. He got the of the paintings. He set the lars of the owners own re The court released him on promise to stay away from t street and avoid intoxicants.

BANDIT RAIDS STORE

An undersized bandit, with a small automatic, staged a drug store robbery handed Thursday night at Madison avenue. Holmes, taining $100 in currency, fountain pens and the store according to a report made to lice. Morris Ziegler and A clerks in the store, were lie on the floor during the bery.

METROPOLITAN

BROADWAY at 6TH GUILAR HILL

Fast-Furious-Funny—
60 smiles a minute!
laughs and shivers
at every turn

no speed-king and fun-ster Dix is a sensation! You haven't seen him until you've seen

RICHARD DIX

IN "THE LUCKY DEVIL"

a great farce by BYRON MORGAN auto racing classic

You good lt, go (2nd week by request) MARIE MACQUARRIE HARP ENSEMBLE in a new program arranged by Vivian Holt. Dorcas Hayden Lennard. Coutrelle

Here Comes the BOBBY VERNON in "Watch Out"

Only 5 more days

10 COMMANDMENTS

CECIL B. DEMILLE'S STUPENDOUS PARAMOUNT PICTURE

MILLION DOLLAR

don't say 'laff' say 'Lloyd'

HAROLD LLOYD

in "The Freshman"

ON THE CAMPUS
WARINGS PENNSYLVANIANS
America's greatest novelty orchestra

ALTO

Old New York made young again by SIDNEY OLCOTT the director who made "LITTLE OLD NEW YORK"

"Not So Long Ago"

WITH BETTY BRONSON RICARDO CORTEZ

from the famous stage play by ARTHUR RICHMAN. A Paramount Picture

A spirited mix-up featuring Edna Verbe, Nana Lee, Delia Bergen

Here's a Funny one! "Dirty Hands" A Jack White Juvenile Comedy

United Artists MAJESTIC

See It Now

BIG WEEK
L. COPPER PRESENTS
BIGGEST LAUGH HIT IN L.A.
"ROLLING HOME"

LOS ANGELES MUSEUM

EXPOSITION PARK
Museum and University Cars
Paintings by the Spanish Artist, ANGLADA Y CAMARAZA.
Exhibition by the "Society of Six" of Oakland, Cal.
Open Daily 10-4
Sunset Wed. P.M. and Sunday A.M.

FREE

SPECIAL and PERMANENT EXHIBITS of HISTORY, SCIENCE and ART.

THEATER

WHITE COLLARS

Frank Egan's Supreme Success of Successes

Dixie Syncopators' Revue featuring Famous Ferris Jazz Band

Cake Walking Contest, Charleston Dance Numbers, Plantation Pastimes and Melodies.

Continuous Daily 1 to 11. Sunday 12 to 11 P.M.

CINDERELLA DANCING

THE GLORIFIED BALLROOM
STANDARD OF THE WORLD!

FLASHES

STARS WRITE

KITTY AND ANN TELL ALL ABOUT PENDLETON

By Grace Kingsley

Two bright young girls trying to get along in pictures have favored me with letters penned away up in Pendleton, Or., where said bright young girls are playing leading roles in a Universal picture. Not to keep you in suspense, the girls are none other than Ann Cornwall and Kathleen Key, who give amusing accounts of the doings of the picture company.

"Dear Grace," writes the lively Ann, "please pardon the seeming familiarity, but we are up in those wide open spaces you read about, where the waitresses call the bank president by his given name.

"I have never in my life known such hospitality existed. Everyone wants to help or entertain us. Kathleen Key and I have become regular Pendletonians, and I think we know everyone in town. We've been riding every day. Having played in 'Ben Hur,' Kathleen insists on riding Roman. As for me, I just try to ride and stick on. It is a terrible effort, and having seen poor Norman Kerry get hurt by one of the wild horses doesn't tend to make me any braver.

"Had my pictures taken yesterday with two of my new girl friends, Miss Agnes Long Hair and Miss Jennie Walnut Tree, two local Indian belles, who apparently have never heard anything about Hollywood's popular lamb-chop-and-pineapple diet.

"We were the guests of honor one night last week at 'The Tent Show,' advertised in 'Why Wives Go Wrong.' 'Warning! Do not be deceived. This is not a motion picture. This is the greatest stage play of the decade.' Talk about doubling in brass! The character man played the villain, character part and was a musician, in addition to selling candy between the first and second acts and doing solo dances between the second and third acts. The audience applauded when he played the character part and hissed when he played the villain—and the cornet! They charged 10 cents extra admission the night we attended. I suppose we were an added attraction!

"I've been on location so much in the last year that I'll have to get a map of Hollywood in order to find my way around when I get back. This is my eighth location in eleven months."

Kathleen Key, whose location trips have taken her to as widely different locations as ancient Rome and modern Pendleton, Or., tunes in on a cute little letter in this wise:

"When I read my letter in your column I swelled up so big I seriously am considering leaving pictures flat and going into literary work.

"Norman Kerry is still badly under the weather. I hate to see anyone so good looking as he is ill; it doesn't seem fair. Not that it has changed his looks any, but he has lost weight a good deal.

"I go riding every morning. Capt. John Peters of the Eleventh Cavalry is giving me lessons. He is playing Custer's adjutant in the picture, and also helping Ed Sedgwick handle the troops, etc. He is a marvelous rider and, as I have ridden only western saddle all my life, I am having a gorgeous time trying to ride a side saddle properly. It is so different that I get all mixed up and look like a leaping tuna. If you could see me in my overalls, straw hat and Italian race drive, huge goggles on, bouncing about the race track on a dignified side saddle, you'd never take another drink of bootleg for fear of seeing something crazier. I look like the answer to 'What is it?' I wear them to the circus the other night and some people thought I'd gotten out of one of the side shows.

"The sheiks up here are nearly all married, so any romance is out, but we have a lot of fun going up to the old swimming hole up the river and bouncing about in about two feet of water. There is only one place where it is at all deep, and that it right at the end of the spring board. If you miss that you are missed by friends and relatives forever.

"Harold Goodwin arrived last week and Dusty Farnum today. We are getting well under way and the 5:30 a.m. calls are coming thick and fast. I go to bed at 9 o'clock every night to preserve what girlish looks I have, because this is a whale of a part and I must do me durndest."

YOUNG STAGE STAR SIGNS WITH M-G-M

"For a good boy" might well be the legend written on Douglas Gilmore's contract. Or rather, perhaps it should have been "For a good actor."

Anyhow, it is by virtue of his excellent work in Thomas Wilkes's production of "White Cargo" down at the Orange Grove that the young Mr. Gilmore has just been rewarded with a contract with Metro-Goldwyn-Mayer. At any rate, we have Louis B. Mayer's word for it that this is the case. The firm had an option on Gilmore's services previous to the "White Cargo" engagement, but after officials had seen the actor's work in the play they hastened to take up their rights. Gilmore signed his contract yesterday and is now a permanent member of the Metro-Goldwyn-Mayer stock company. He will be assigned his first picture role very soon.

To be frank, it was really a foregone conclusion that Gilmore would receive the contract, however, as he had played the same role in "White Cargo" back in New York which he played at the Orange Grove and had been a great success in it.

Lillian Rich's Mother Soon

Lillian Rich these days trains right along with the man who first made the clever wise crack about it's being an ill wind that blows nobody any good. You see it is all through Miss Rich's illness that her mother, Mrs. J. C. Rich of London, has decided to visit her famous daughter here. She will sail for America today, and will come straight on to her daughter here.

Some of Miss Rich's friends, fearing that her nervous breakdown, suffered during the final scenes of "simon, the Jester," the Metropolitan production in which she has been starring, might prove of a serious nature, cabled her mother, and the expected visit is the result.

Even though the actress is now well on the road to recovery and hopes to renew her screen activities next week on the De Mille lot in "Red Dice," the fact is being cannily withheld from her mother, since all previous persuasions have failed to inveigle her to this country, and therefore her daughter is taking no chances.

Mrs. Rich's late husband was one of the most popular of the English vaudeville stars.

Warner Brothers' Casts

"The Jazz Bride" is to be the alluring title of Marie Provost's next starring vehicle for Warner Brothers. It became known yesterday. Harman Raymaker will direct and Matt Moore will be featured in the cast along with other prominent players. Beatrice Burton wrote the story.

Mabel Julienne Scott.

Mabel Julienne Scott, who has been making a hit playing these handsome, naughty vampires of late, is assigned to that sort of role in "The Jazz Bride." Others are John Patrick, Helen Dunbar, George Irving, John Alvarado and Margaret Seddon.

The casts for both "The Love Toy" and "Compromise," now in production at the Warner studios, are complete. The first, starring Lowell Sherman, has in prominent roles Willard Louis, Helene Costello, who is playing the leading feminine role as her really first big part since coming into pictures; Gayne Whitman, who plays the Prime Minister; Myrna Loy, the dancer; Ethel Grey Terry, Jane Winton and Maude George. Eric Kenton is directing.

In "Compromise" Irene Rich, Clive Brook, Louise Fazenda and Pauline Garon have the leading roles, with a strong supporting cast headed by Frank Butler, Helene Dunbar, Winter Hall, Raymond McKee, Lynn Cowan, Edward Martindel and Muriel Francis Dana. The story is by Mrs. Jay Gelzer, was adapted by E. T. Lowe, Jr., and is being directed by Alan Crosland.

Because of the very excellent and able manner in which Bess Meredyth handled the script of "The Sea Beast," John Barrymore's present picture, Jack Warner and Bennie Zeidman have assigned her to write the star's next story, "Don Juan," which is to be made at the completion of the current picture. Wherefore, as "Don Juan" is to be a pretentious production, Miss Meredyth has been delving into large and musty volumes, gleaning what they had to offer, so that she might be prepared to contribute her very best.

Lionel Barrymore in Vaudeville

The sun-kissed Lasky studio will soon see Lionel Barrymore no more. The star has signed up for a long tour of the Keith-Albee-Orpheum circuits. He will, I believe, make two more pictures, after which he will flit eastward.

Barrymore is to appear in a sketch, assisted by a cast of able players. Just what this sketch will be is not decided on. However, it is understood he is strongly considering an abbreviated version of "The Copperhead," in which he appeared on the stage.

Colleen Moore Denies

Colleen Moore says, "Why, the idea!" every time anybody says anything to her about playing the role of Topsy in a film version of "Uncle Tom's Cabin," while Frank Lloyd, who is supposed to produce it also, says, "Why, the idea!" adding, "I never heard of such a thing."

So it looks as though "Uncle Tom's Cabin" will have to languish a while unseen so far as the Lloyd-Moore combination and the screen are concerned.

The rumor was started somehow that the picture was to be made by the above named director, with Miss Moore as star, but it seems that the little bird that whispered that bit of news to somebody must have been the well-known cuckoo.

Next Sixty Club Dance

The next one of those nice Sixty Club dances will be held, I am informed by the president, Frank Elliott, on a neatly engraved card, at the Biltmore on the evening of the 29th inst.

Oh, yes—and you've got to dance the Charleston whether you can or not!

Traveler on "Hell's Highroad"

Leatrice Joy

Star of production which has its world premiere at the Forum Theater tonight.

New Actor is Added to Cast of 'Plaything'

Hayden Stevenson, for a number of years associated with Universal pictures, was yesterday signed by Thomas Wilkes to portray the role of Russell Courtland, with Roberta Arnold in Frederic and Fanny Hatton's new comedy hit, "Playthings," at the Orange Grove.

Hayden Stevenson.

Coming into his own as a motion picture artist, starring with Reginald Denny in H. C. Witwer's series of "The Leather Pushers" two years ago, Stevenson has been freelancing in the industry since that time and has appeared as the heavy in many new productions.

Stevenson, prior to becoming identified with the films, was considered one of New York's most popular leading men. It is expected that he will accompany Roberta Arnold, Rex Cherryman, Hope Drown and several other members of the "Plaything" cast to New York.

MEXICAN AND SPANISH MUSIC AT FAWNSKIN

Tonight, the 22nd inst., "A Night In Old Mexico," will be presented at the Theater of the Stars, Fawnskin, Big Bear Lake, by Alma Real, Mexican prima donna, with assisting artists: Mario Hernandez, tenor; Raquel and Luis Spanish dancers, and the Arias Mexican Typical Orchestra. On Sunday, following, the same company will offer "A Night in Spain," performing only the Castilian and Spanish folk songs.

The two programs, of a charm to please the musical elect as well as the casual lover melody, are listed below:

Mexican Selection — Orchestra

Solos for Soprano
(a) Chula la Manana ..... Vigil Robles
(b) Nortena ..... Vigil Robles
(c) La Hamaca, Mexican folk song
Recorded by C. P. Lummis
Harmonized by Arthur Farwell.
Senora Real

Dance, Mexican Jarabe — Raquel and Luis

Duets for Soprano and Tenor
(a) La Chaparrita ..... Esparza Otes
(b) La Enredadora ..... Mexican folk song
(c) Olas Tapatias ..... Mendez
Senora Real and Senor Hernandez

Mexican Dance — Raquel and Luis

Songs for Soprano
(a) Triquena Hermosa ..... Popee
(b) Ostiana ..... Valdez Frias
(c) Perjura ..... Lerdo de Tejada
Senora Real

SUNDAY, 8 P.M., A NIGHT IN SPAIN.

El Manton de Manila — Arias Orchestra

Es por Ella
Granadinas
Adios Triguena — Alma Real

Jota del Cordero (Spanish dance) — Raquel and Luis

El Relicario
El Gallarrico
Ojos Negros — Alma Real and Mario Hernandez

Spanish Dance — Raquel and Luis

Nina Pancha
La Partida
El Carro del Sol
Peteneras — Alma Real and Mario Hernandez

INTERESTING ROLE

Carl Miller is finding his role with Colleen Moore in "We Moderns," a First National production, an interesting one. He portrays Oscar Pleat, self-styled critic and author of a soul-stirring work, "Meditations of the Moderns," an intellectual of the highest order. The part is termed, in studio parlance, "a light heavy," for a humorous vein is being interpolated through the cynical tendencies of the suave Oscar.

NEW MOROSCO PLAY

"We've Got To Have Money," the Edward Laska play which opens at the Morosco tomorrow, will no doubt prove one of the biggest successes seen there for many a day. It is the story of an energetic and young American who loses his fiancee, and sets out to prove there is nothing that brains cannot accomplish. His proof is one amusing situation after another.

NEW ITALIAN MUSIC ON GANZ PROGRAM

Wagner Preludes Contrasted With Composer Respighi at Bowl

BY ISABEL MORSE JONES

The new music of Respighi and the older music of Wagner, Tschaikowsky and Goldmark was programed at the Bowl last night with Rudolph Ganz holding the baton. A bright little minuet by another of the young Italians was added before the Russian's Fifth Symphony.

Wagner's preludes to the first and third acts of "Lohengrin" were poetic in Mr. Ganz's reading and the listeners felt his strong emotional interest in this master. The climax in the "Second Prelude" was reached by a slow and powerful crescendo which was very effective.

The interest of the evening centered in the Italian novelty "The Fountains of Rome," by Respighi, a leader among the younger Latin composers. The symbolism of the vibrations which surround four famous Roman fountains during the four parts of the day—dawn, morning, noon and sunset—was clearly mirrored in the music. The softness of dawn, the waking life, the coming of the noisy carts from the country, and the pretty sentimentalities of twilight, were all suggested.

The work is not strikingly original. It is atmospheric and of a pastel quality like much of Debussy without the Frenchman's musical form. Toward the close there is an introduction of a theme very similar to Drdla's "Souvenir," and indeed the Respighi work is not unlike such light musical fare.

Mr. Gand's reading of the "Fifth Symphony" by Tschaikowsky was deliberate and painstaking. The orchestra responded to the somber mood of this work with especially fine effects from the wind instruments. Mr. Ganz's conducting is gaining power as the week progresses and the men become more familiar with his ideas.

Walter Henry Rothwell will conduct the Tschaikowsky "Piano Concerto No. 1," in which Mr. Ganz will make his first appearance at the Bowl as the soloist tonight, and the promised jazz numbers are to be given.

Marceline Day Signs for Role in 'Splendid Road'

Two years ago yesterday, Frank Lloyd, about to make "Black Oxen," selected a young school girl with little screen experience to play the important role of the flapperish Janet, and the girl, Clara Bow, scored an immediate hit and the foundation of a career was laid.

Yesterday Mr. Lloyd signed Marceline Day to play the important character of Lillian Gray in his First National epic "The Splendid Road" and feels confident that the demure Miss Day is destined to rival Clara Bow's great popularity by virtue of her talents.

Marceline graduated from Venice High School less than two years ago and with sister Alice soon became interested in things cinematic. Marceline played bits, then parts and leads opposite Harry Langdon, Hoot Gibson, Charlie Chase and William Desmond. Mr. Lloyd saw her on the screen recently and when he came to the character of the banker's daughter in "The Splendid Road" he sent for Marceline and gave her several screen test.

The signing of Miss Day leaves but one character yet to be filled. As it stands now the cast for "The Splendid Road" includes Anna Q. Nilsson, Robert Frazer, Edward Earle, Pauline Garon, Gladys Brockwell, Marceline Day, Edwards Davis, Russell Simpson, DeWitt Jennings, Roy Laidlaw, George Bancroft, Mary Jane Irving and Mickey McBan.

Production began today, aboard a three-masted clipper ship off Catalina.

Frank Keenan Will Appear in 'Smiling Danger'

Oliver White has written a new drama of American life, "Smiling Danger," for Frank Keenan. It is a play of rare quality, fine dramatic situations and gives Mr. Keenan the part of George Dragland, a New York lawyer, famous for his knowledge of criminal law, a magnificent fighter and a courageous American.

Those who go back no further through the long and honorable career on the American stage of Mr. Keenan, and will recall two of his later dramatic efforts, "Peter Weston" and "John Ferguson," will be aware that in such a part and play, Mr. Keenan will be an artistic treat.

Bertha Mann, who began her stage career as Nibs in "Peter Pan," and has advanced to the rank of one of the most sought-after actresses, is Mr. Keenan's leading lady. Important parts are filled by Louis Dean, Margaret Keenan, Fleming Ward and Harry Fenwick.

New Prologue for Picture at Metropolitan

Thirty people on the stage!

Frank L. Newman is continuing his policy of pretentious stage attractions, in addition to the feature photoplays at the Metropolitan by offering this week two stage numbers which comprise the talent of thirty famous entertainers.

The Marie MacQuarrie Harp Ensemble, with its seven famous harpists, holds over for a second popular week, their performance being augmented by the two vaudeville headline songsters, Vivian Holt and Myrtle Leonard.

A prologue to the feature picture, "The Lucky Devil," starring Richard Dix, is called "At the Auto Races," and presents Taylor, Parsons and Hawks, Joey Ray, double-voiced tenor, and the Metropolitan ensemble of beauty steppers in a novel arrangement of singing and dancing. Louis Forbstein, violinist-director of the Royal Syncopators, plays a violin accompaniment to a scenic subject.

THEATRE BEAUTIFUL

FORUM

4050 WEST PICO ST.

NOW PLAYING

NOTE—Owing to great interest, first show TODAY and TOMORROW begins at 1:30 p.m. and continues to 11 p.m. TONIGHT at 7:30 GALA PREMIERE with LEATRICE JOY and CECIL B. DeMILLE—Robert Edeson, master of ceremonies.

World Premier

FIRST INDEPENDENT PRODUCTION FROM STUDIO OF

CECIL B. DE MILLE

Leatrice Joy

IN

"HELL'S HIGHROAD"

Directed By Rupert Julian
Supervised by Cecil B. DeMille

with

EDMUND BURNS JULIA FAYE
ROBERT EDESON

also

Introducing for First Time the

FORUM AUGMENTED ENSEMBLE ORCHESTRA

TED HENKEL, director, and LIBONATI, soloist, direct from Flo Ziegfeld's production of "Kid Boots"

HAZEL KENNEDY
In New Numbers.

COMING NEXT TO FORUM

AL CHRISTIES SUPREME LAUGHING SUCCESS

7 DAYS

Everybody is Talking About

CHARLIE CHAPLIN IN "The Gold Rush"

Conceded the Triumph of the Hour

GRAUMAN'S EGYPTIAN HOLLYWOOD

2:30 TWICE DAILY 8:30

WITH Sid Grauman's Prologue a spectacle supreme

Seats at Wadham's, Hamley Bros. or Egyptian Box Office. Phone HOllv 3131.

ALWAYS GOOD SEATS MATINEES

ERLANGER'S BILTMORE

2nd & Last Week Now Playing

Matinee Saturday

Guthrie McClintic Announces

BLANCHE BATES

In the Season's Best Comedy—"MRS. PATRIDGE PRESENTS"

Evenings, $2.50 to 50c—Saturday Matinee, $2.00 to 50c.

BEGINNING NEXT MONDAY, AUGUST 24TH
SEATS NOW

FRANK KEENAN

IN A NEW STAGE PLAY

"SMILING DANGER"

SPECIAL NEW YORK CAST

Nights, $2.00 to 50c; Wednesday and Saturday Matinees, $1.50 to 50c.

LADY BE GOOD

TONIGHT SEATS NOW FOR THE NEXT WEEK

ERLANGER'S MASON

THE NEW YORK & LOS ANGELES MUSICAL COMEDY TRIUMPH

T. ROY BARNES
KITTY DONER—TED DONER
AND THE WORLD'S GREATEST DANCING CHORUS

WED. MAT. BEST SEATS $1.50—SAT. MAT. BEST SEATS $2.00

MOROSCO

Broadway, Between 7th and 8th

Begins Sun. Mat., 2:20

WE'VE GOT TO HAVE MONEY

A snappy, happy, zippy comedy!

Curtain Nightly 8:20, 50c to $1.25. Mats. Thurs., Today & Sun. Best seats 50c. Today 2:20, Tonight 8:20—Last performances "THE EASY MARK."

VAUDEVILLE 11:45 P.M. CONTINUOUS 11:30 P.M. PHOTOPLAYS

HILLSTREET

Broadway at Eighth

MATINEES 35¢
NITES, SAT. MAT. 50¢
CHILDREN 15¢ SUN & HOL. 25¢
SAT. NITE SUN & HOL. 65¢

HARRY CARROLL
and his brand new revue

Bernt & Partner
Bert & Betty Wheeler
Ward Baker
Wm. Gaxton & Co.

Children's Charleston Dance Contest on the stage Saturday Matinee Following Harry Carroll's Revue. Cash Gold Prizes. Judged by Audience.

Feature Photoplay Showings
VIRGINIA VALLI
in "Up the Ladder"

Alberta Vaughn and Georgia O'Hara in Chapter 10 "The Pacemakers"

International News and Aesop's Fables

HOLLYWOOD BOWL

SYMPHONY CONCERTS

TONIGHT, SATURDAY, AUGUST 22nd, 8:30 P.M.

RUDOLPH GANZ, Conductor

PROGRAM — 100 MUSICIANS 100

(First Performance in Los Angeles)

1 Overture to the opera "Der Improvisator" ..... D'Albert
2 "Unfinished Symphony" ..... Schubert
I. Allegro Moderato. II. Andante Con Moto.
3 Prelude and Love Death from "Tristan and Isolde" ... Wagner
INTERMISSION
4 Concerto No. 1 in B Flat minor, opus 23 ..... Tschaikowsky
I. Allegro non troppo e molto maestoso—Allegro con spirito.
II. Andantino Semplice.
III. Allegro con fuoco.
Rudolph Ganz at the piano. Walter Henry Rothwell, conducting.
Mr. Ganz plays a Steinway Piano.

SEAT SALE NOW ON

at Barker Bros., All Music Stores Downtown, at Hollywood Drug Stores, and at Headquarters, 1124 Guaranty Bldg., Hollywood. Gladstone 5064.

Matinee Daily 10c-75c
Every Eve., 25c to $1.50
Phone Trinity 3214

Orpheum

ORPHEUM CIRCUIT VAUDEVILLE

ACTS LISTED IN ORDER OF APPEARANCE

MANTELL'S MANIKINS
JERRY JARNAGIN
DAVIS & DARNALL
YVETTE RUGEL
FRANKLYN D'AMORE
SOLLY WARD & CO.
JACK BENNY
ANNETTE KELLERMAN

WILKES ORANGE GROVE THEATRE

730 SO. GRAND PHONE TR. 0277

THOMAS WILKES presents ROBERTA ARNOLD FAVORITE IN "PLAYTHINGS"

A GOOD RUN—A GOOD PLAY—GOOD GIRLS!

AT LOS ANGELES NEW YORK GETS IT SOON!

COAST OPERA CO.

60 VOICES

Ambassador Hotel Plunge

NIGHTLY 8:15 O'CLOCK

Tickets 50c to $2 at Ambassador Hotel

$500 Gold Seats $1.

IN "H.M.S. PINAFORE"

ON THE WATER

The Times Free Information and Resort Bureaus

MAIN OFFICE—CORNER FIRST AND BROADWAY

are for the accommodation and benefit of persons seeking interesting routes of travel, desirable hotels, and rest, recreation and recuperation at the seashore or in the mountains. Particulars are furnished by competent attendants and by correspondence to the general public regarding rates and attractions of railroad and steamship lines, hotels and pleasure and health resorts. Descriptive circulars and transportation literature are kept on hand for inspection and distribution. This service is absolutely free.

Make Your Resort and Hotel RESERVATIONS

FREE OF CHARGE AT THE

Times Information and Resort Bureau, Times Bldg., Bdwy. at First St., or at the Times Branch Office, Information and Resort Bureau, 621 South Spring St. Telephone Metropolitan 0700.

"Direct-U"

Have you had difficulty in finding some particular advertised product? Have you had to hunt from store to store to find something you had seen advertised? The Times has established a new department, called "Direct-U," which has collected data about thousands upon thousands of trade-named (advertised) products and stands ready to tell you just where you can find the thing you want. The Times is glad to help its readers and advertisers through this new service—so make free use of it—there is no charge, of course. All you need do is phone the Los Angeles Times—MEtropolitan 0700—and ask for "Direct-U" Department.

Resorts

ST. ANN'S INN in Santa Ana

Broadway, Opposite Court House

A beautiful ride, just the right distance; with a happy termination at a home-like place. Rooms $2.00-$5.00

Drive down for lunch or dinner.

Special Business Men's Lunch, Daily, 75c

Sunday Dinner, $1.50

CATALINA for your VACATION

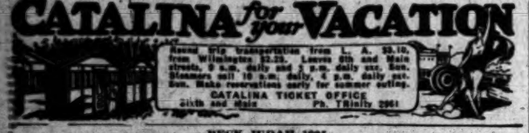

Round trip transportation from L. A. $5.10, from Wilmington $2.25. Leaves 6th and Main streets, 9 a.m. daily and 1 p.m. daily and Sun. Steamers sail 10 a.m. daily, 4 p.m. daily ex. Sun. Make reservations early for summer outing.

CATALINA TICKET OFFICE
Sixth and Main Ph. TRinity 2961

PECK-JUDAH 1925

"RESORT GUIDE," FREE!

This book contains a comprehensive list of fully inspected and bona fide resorts. Send 2 cents in stamps, or copies furnished at The Peck-Judah Travel Bureau, 332 S. Spring St.

GLENN RANCH

FREE Dancing Orchestra

Swimming · Riding · Tennis · Reasonable Rates

Write to Seymour Talley, Glenn Ranch, California

Golfers

Madison Ranch Golf Links now ready for play and open to the public; reasonable green fees; club house with shower baths; picnic pavilion; auto park. Don't fail to play on this sporty, scenic course. Cottages and cabin sites for sale or for lease. Send for free booklet. Chas. S. Mann, 807 Loew's State Bldg., Los Angeles.

Hotel Windermere, Santa Monica

A quiet, exclusive family hotel on the American Plan. Located on the Palisades of the Pacific. Phone 21201. Golf Privileges. Reasonable Rates.

SPEND YOUR VACATION AT Hulburd Grove Inn

Heart of the wonderful San Diego Mountains. Swimming Pool. Saddle Horses. Tennis. Dancing. Rates $20 to $35 week. Times Bureau or HULBURD GROVE INN, Descanso, Cal.

$10 Two-Day Vacation Tour to SAN DIEGO—TIA JUANA

Including meals and room at Famous

HOTEL DEL CORONADO

Luxurious Standard Auto Tours Parlor Cars

SEE San Juan Capistrano Mission, Torrey Pines, La Jolla, Oceanside, San Diego, Ramona's Marriage Place, Point Loma and other Points of Historic Interest; Tia Juana, Mexico, and The Silver Strand.

Traveling—Sightseeing—Living Expense

SPECIAL NOTICE—PRICE ADVANCE Effective, September 1st

Standard Auto Tours in Co-operation with The T. J. Lawrence Co. Realtors, 705 W. 6th St. TR. 0376.

400 Miles of Delight

WONDERFUL 2-DAY SCENIC TRIP

Only $9.50 All Expenses Included.

The most remarkable Educational and Scenic trip in California, viewing grief-stricken Santa Barbara and lovely Montecito. Summerland's Ocean Oil Fields, celebrated Conejo Grade, beautiful Channel Drive and ride on Golden Strand with the famous Pismo Clams. Over wonderful Gaviota Pass through Great Seed Farms into the Land of a Thousand Oaks and beautiful Arroyo Grande, to the Historic Old San Luis Obispo Mission.

400 Miles of Beauty

A Wonderful 2 days' Scenic Trip in luxurious Pullman Observation Parlor Cars for only $9.50, including all expenses. Splendid music, congenial company. Phone V'Anella 4200 today for reservations, as accommodations are limited.

Call at 1200 Hellman Bank Building, 600 S. Spring St. for tickets.

OCEANO BEACH SALES CO.

CATALINA

Finest Apartments and Cottages. Ocean Front, Sand Beach. Also Bathhouse Cottages, Tents, Auto and Boat Trips. Rates, $10, $15, $20, $25 and $40 week, according to facilities and accommodations. Phone 63-W, or write J. E. Matheson, Owner, P. O. Avalon, Cal.

Steamships

Do the Orient and ROUND the WORLD

Sailings from Los Angeles:
August 25—"President Polk"
Sept. 8—"President Adams"

Weekly Sailings from San Francisco:
August 25—"President Pierce"
August 29—"President Polk"
Sept. 5—"President Taft"
Sept. 12—"President Adams"
Sept. 19—"President Wilson"

"Sunshine Belt to the Orient"

DOLLAR STEAMSHIP LINE

626 So. Spring St. TRinity 4891

Re-Sale Automobiles

—every make—every model advertised daily in Times Want Ads

Steamships

Los Angeles Steamship Co.

Get the most out of your vacation trip—faultless service, fine entertainment, & a thorough rest for jaded nerves & tired bodies. Sail on the

YALE and HARVARD

To SAN FRANCISCO
TUESDAYS FRIDAYS
THURSDAYS SUNDAYS
Sailing from L. A. Harbor at 4 p.m.

To SAN DIEGO
WEDNESDAYS SATURDAYS
THURSDAYS SUNDAYS
Sailing from L. A. Harbor at 3 p.m.

LOS ANGELES—HAWAII
S. S. CALAWAII
SAILS SATURDAY, AUGUST 29.

Los Angeles Steamship Co.
517 S. Spring St.
Telephone VAndike 2421

STEAMSHIP SAILINGS

San Francisco
Seattle
Victoria—Vancouver
Ruth Alexander
Sunday, 2 p.m.
Dorothy Alexander
Tuesday, 11 p.m.

New York via Panama
H. F. Alexander
Oct. 3rd
Fares $250.00 up

501 W. 5th St.
TRinity 3051

PACIFIC S.S. Co.
THE ADMIRAL LINE

Largest, Finest Steamers to

ALASKA

Reservations are still available for trips during Aug. & Sept.

$90 and up

Descriptive Literature on Request

Alaska Steamship Co.
Criswell Travel Service
507 So. Spring St. MAin 0410.

CEREBRAL WAVE RECORDING TOLD

Italian's Radio Test Report Stirs French Scientists

Theory Purports to Reveal Basis for Telepathy

Mind Communication as in Wireless Held Prospect

[BY CABLE—EXCLUSIVE DISPATCH]

PARIS, Aug. 21.—That the human brain is capable of the emission of radiographic waves which, harnessed and reduced to a code, will create a method of communication between distant minds as perfect as that developed by wireless telegraphy, is the conclusion reached by Ferdinand Cazzamali, an Italian scientist who is professor of neurology and psychiatry at the University of Milan.

His theory, resulting from his investigation of the so-called radiographic waves of the brain, is significant in that it purports to reveal a scientific basis for the whole phenomenon of telepathy.

Prof. Cazzamali's conclusions will be published in the Revue Metaphysique. Advance pages of his report, made public yesterday, have aroused the world of French science to an intense pitch of interest. His investigation covers a period sufficiently long to convince the scientists that his conclusions cannot be dismissed as superficial or based on purely accidental evidence.

Ever since 1912, science has been endeavoring to prove that the human body, under certain conditions, is able to emit the radiations on which the whole theory of telepathy has been based without concrete proof. Given these radiations, the next step was to prove that a system of communication similar to wireless telegraphy could be developed between cerebral organisms situated at distant points.

TELLS EXPERIMENT

Prof. Cazzamali asserts that he has discovered radiographic waves of the brain through experimenting with subjects in a hypnotic state. He had built a metallic chamber where the subject could remain several hours without any sense of fatigue. This chamber was also constructed as to render possible absolute electro-magnetic isolation. He then erected four sets of receivers, such as are used in wireless telegraphy.

As subjects he employed victims of nervous maladies whose sentimental faculties were easily excitable, epileptics and especially an Italian clairvoyant, Mlle. Maggi. Locked up in the metallic chamber, the subject was put in a hypnotic state with the face turned toward the wireless receiver.

There then followed a stimulation of the mental faculties of the subject, the experimenter listening to the reactions through a wireless headpiece attached to his ears. Prof. Cazzamali declares he heard through the headpiece sound waves similar to radio telegraphic transmissions, sounds which ceased immediately upon awakening the subject from the hypnotic state and recommenced each time the subject was put to sleep again.

CEREBRAL WAVES

When the hallucinations of the subject became more intense the experimenter through the receiver could hear whistling sounds and soft modulations like those produced across muted strings of the violin and 'cello, these modulations also ceasing as soon as the subject, either spontaneously or through the will of the experimenter, returned to a normal state. Cerebral radio sounds were thus recorded in waves varying from ten to four meters in length.

In the advanced pages of his report, Prof. Cazzamali places great emphasis on the importance of his discovery, declaring "who can say nature is a less perfect workman than man. It is highly probable she foresees and has foreseen in perfection and in the evolution of the human brain infinitely varied possibilities."

PSYCHIATRISTS IN NEW YORK SKEPTICAL

[EXCLUSIVE DISPATCH]

NEW YORK, Aug. 21.—Psychiatrists and neurologists in New York were uniformly skeptical today concerning the announcement of Prof. Ferdinando Cazzamali of Milan that he has proved the human brain emits radio waves. At least two were of the opinion the experiment had the appearance of an effort to support with scientific data the assertions of the mental telepathists.

"Every nerve impulse is a radiator of energy," said Dr. Max G. Schlapp of the Post-Graduate Hospital, "whether in the brain or elsewhere.

"But there is nothing known to American research men to indicate that these impulses pass through the body and through the air or any other conveyor to a receiving station, as Dr. Cazzamali asserts, or rather, predicts. Frankly, I am very skeptical about the whole affair."

Another practitioner asserted that the brain is no better equipped to emit radio waves than the liver or knee cap or any other organ where the muscular tissues function actively. He did not believe that these emanations, whether from the brain or any other part of the body, could be controlled as signals of communication by the subject or that they could be received by a second person by means of a code.

Dr. Leonard Blumgart, a psychoanalyst, who has studied under Sigmund Freud, said he knows nothing about the human organs that would make such phenomena plausible.

DANCE PRECLUDES PRE-BREAKFAST DIP

[BY CABLE—EXCLUSIVE DISPATCH]

LONDON, Aug. 21.—Dancing is blamed for the waning popularity at English beach resorts of the before-breakfast dip, which was one of the marked characteristics of seaside life in prewar days. Jazz-age fashion has decreed that the ballroom be the center of gaiety at night. So, only old-timers, who don't dance, can be seen dashing into the surf as the clock strikes 7 a.m.

WOMAN BREAKS HIP

[EXCLUSIVE DISPATCH]

BAYONNE (N. J.) Aug. 21.—While on her way to work Mrs. Emma Kuter, 59 years of age, of Bayonne, fell and fractured her right hip. She continued to her place of employment and while at work collapsed and was removed to the City Hospital.

MOORISH TRIBESMEN YIELD

Gen. Boiohut's Operations Enforce Submission; Offensive Plans Are Completed

[BY CABLE AND ASSOCIATED PRESS]

FEZ, Aug. 21.—Preparations for a general offensive against the Moorish tribesmen have been completed. The staff of Gen. Naulin, the French commander-in-chief, working with remarkable rapidity, has all the troops in the positions in the line assigned to them.

Meanwhile cleaning up operations by the French continue. The columns operating on the western section of the battle front have advanced a considerable distance, meeting with slight resistance.

The French troops occupy the whole line of advanced posts in the Taza region, where Gen. Boichut has completely encircled the Tsoul country. It is said the entire Tsoul tribe will offer sumission to the French.

The news of the success of Gen. Boichut spread with extraordinary rapidity, causing dissident tribesmen not only in the immediate vicinity, but all along the line, to negotiate for surrender. This is said to be particularly the case in the western section where the cause of Abd-el-Krim, the Moroccan rebel leader, appears to be badly compromised.

FRENCH GARRISON SUFFERS HEAVY LOSS

[BY CABLE—EXCLUSIVE DISPATCH]

PARIS, Aug. 21.—The Riffs are now bombarding Alhucemas Island in Alhucemas Bay. Col. Monasteric, commander of the garrison, and forty men have been killed and the rest of the garrison of 300 men is in danger of being wiped out.

The island is only 300 yards off shore and the Riffians have been bombarding it almost continuously since Thursday afternoon with two seven-inch guns captured from the French and a score of Spanish 75's mounted on the rocky slopes of the bay.

The Spanish gunboat Canalejas took off the wounded on Thursday night at great risk. Spanish destroyers are bombarding the Riffian batteries but they are unable to approach the island.

The Spanish have been threatening to land troops along the shore of Alhucemas Bay, intending to use the island as a base, to attack Abdl-el-Krim's capital, Ajdir. The defenses of the island have been knocked to pieces by the Riffian artillery and the island is utterly unfit for landing operations.

CANTALOUPE RECORD SET BY ARIZONA

Largest Crop in History Produced; Copper Output Fourth of World's Supply

[BY A. P. NIGHT WIRE]

SAN FRANCISCO, Aug. 21.—Arizona turned out its biggest cantaloupe crop this year, and is consistently producing half of the copper produced in the United States and "California should make an effort to establish closer trade relations with that State," P. G. Stillsbury, prominent shipper of Phoenix, told the regular meeting of the Pacific Coast regional advisory board of the car service department of the American Railway Association here today.

Arizona this year is producing more copper than any year since 1920, Stillsbury said, and has reached the point where it is turning out one-fourth of the world's copper supply. In addition it is producing a record alfalfa crop.

S. R. Pratt of Bakersfield told the shippers that the cotton production of the San Joaquin Valley has increased from 20,000 bales in 1917 to 260,000 bales in 1924, and that he believes the time is ripe for California to establish its own factories for the turning out of cotton products.

More than $2,000,000 cars of revenue freight will be loaded in the United States this year, G. A. Leightner, district manager of the board, told the gathering. In the Pacific territory there were 1,022,185 revenue carloads shipped in the first thirty-one weeks of 1925, an increase of 60,026 cars over the same period last year.

The reduction in the price of automobiles is not due to saturation of production but to quantity production and "improved" factory methods, R. S. Busby, Oakland, a representative of the board's automobile shipping division, told the meeting.

Women's Ward Plans at State Prison Approved

[EXCLUSIVE DISPATCH]

SACRAMENTO, Aug. 21.—State officials announced here today that construction on the proposed new women's building at San Quentin prison probably will begin soon after the first of the coming year. H. R. Braden said that the Board of Control had approved plans approved by State Architect George B. McDougall and the plans are now before the State Board of Prison Directors for consideration. Bids are to be called for as soon as possible.

The last Legislature appropriated $142,000 to cover the cost of the structure which will contain living accommodations for over 100 women. The building will be entirely separate from the men's wards. Nearly sixty women are serving sentences at the prison now.

MISSIONS TO BE INSPECTED

[EXCLUSIVE DISPATCH]

BALTIMORE (Md.) Aug. 21.—An inspection tour of world mission fields will be undertaken this month when Rev. Dr. George Drach, secretary of the Board of Foreign Missions of the United Lutheran Church in America, sets sail on a trip to extend over eight months, bringing him back to Baltimore next May. Not only will the trip include supervisory inspection of the Lutheran foreign mission fields in India, China and Japan, but Dr. Drach will confer with the officers of foreign mission societies and executives in England, Sweden, Denmark and Germany.

FOUND DEAD ON BLEACHERS

BAYONNE (N. J.) Aug. 21.—Drenched with dew, James Jones, 30 years of age, of Bayonne, was found dead in the Bayonne City Park, lying on the first row of bleachers in front of the baseball diamond. It is believed that he went to sleep there and died while in slumber.

PERSHING IN ATTEMPT TO BAFFLE MOB

General Unable to Rescue Peruvians Being Beaten by Enraged Chileans

[BY CABLE—EXCLUSIVE DISPATCH]

ARICA (Chile) Aug. 21. — Protests by Gen. John J. Pershing failed today to save a small group of Peruvians from violent beating at the hands of a crowd of enraged Chileans. The outbreak took place in the street in front of the residence occupied by Gen. Pershing who is here heading the plebiscite commission which is to supervise an election in the Provinces of Tacna and Arica to determine whether they are to remain under the jurisdiction of Chile or are to return to the domain of Peru.

The Provinces have been the source of contention between the two republics as a result of a war in which Chile assumed their control.

The Chileans were enraged today when the Peruvians started the sale of a Peruvian newspaper in which the claims of Peru were upheld.

The Peruvians sought safety in Gen. Pershing's doorway. He immediately proceeded to the headquarters of the Chilean plebiscite commissioner, demanding protection for the Peruvians. He was assured they would be safeguarded.

Returning to his headquarters Gen. Pershing told them to resume the sale of their newspapers. Soon after their return to the street the Chilean crowd resumed its attack. The police finally rescued the victims after they had been severely pummeled.

Woman Accuses Arab Prince of Breaking Heart

[EXCLUSIVE DISPATCH]

CHICAGO, Aug. 21.—An amazing story of intrigue, strange dealings and a broken heart will be unfolded in the Chicago courts, it was indicated today, when Miss June Warwick filed suit for $100,000 against Prince Raphael Emmanuel, an Arabian noble. Only the praecipe of the suit was filed and attorneys for Miss Warwick refused to give any details, except that it was based upon breach of promise.

MILK FOR CHILDREN AT OPENING OF FAIR

[EXCLUSIVE DISPATCH]

SACRAMENTO, Aug. 21.—Ten thousand bottles of milk and an equal number of cartons of cookies will be provided for the children attending the opening day of the California State Fair at Sacramento, Saturday, September 5. It will require six trucks to transport this amount of nourishment for the kiddies to the Fair Grounds but the Sacramento Pyramid of Sciots, which has undertaken to care for the little folk on the day is prepared to supply additional thousands of bottles of milk if they be required. Prizes will be awarded for the prettiest freckled faced girl under sixteen years of age and for the most picturesque freckled faced boy under sixteen. Other contests are being arranged and there will be clowns and other funny characters for the the amusement of the children.

EXPELLED AMERICAN WAITS MEXICO ORDER

[BY CABLE—EXCLUSIVE DISPATCH]

MEXICO CITY, Aug. 20.—Rex B. Faubion, wealthy American, recently expelled from Mexico by presidential order, has returned to Laredo, where he has been waiting the efforts of his friends to obtain a revocation of the order which President Calles apparently has granted. The President's action is said to have set an unusual precedent in the quick revocation of an expulsion order. Faubion is asserted to have been in matrimonial difficulties the last two years.

ANGLIN WILL QUIT OKLAHOMA POLITICS

[EXCLUSIVE DISPATCH]

OKLAHOMA CITY (Okla) Aug. 21.—Senator Thomas Anglin of Holdenville who sometimes as president of the Senate has acted as Governor of Oklahoma, is to retire from politics. "I am done," he told friends at a recent dinner at the Oklahoma Club in Oklahoma City. "You may put it down as definite and settled that I will not be a candidate for Lieutenant-Governor next year." Senator Joseph Looney of Wewoka, was attended the dinner, declared that he would not be a candidate for Lieutenant-Governor.

BROTHERS FINED IN LICENSE FRAUD CASE

[EXCLUSIVE DISPATCH]

BAYONNE (N. J.) Aug. 21.—Samuel and Maurice Resnick, twin brothers of Bayonne, were fined $200 each in the First Criminal Court for substituting for one another in an inspection for a motor vehicle driver's license. An affidavit set forth that Maurice had sworn he had taken the road examination whereas, in reality, his brother Samuel had taken it. Maurice apparently thought he could obtain a license and learn to drive afterward aided by his brother. Counsel for the brothers appealed the verdict and they were held in $500 bail pending action by a court.

NATION'S POLICY ABROAD UPHELD

Institute's Last Day Speaker Denies Vagueness

Co-operation, Not Membership, Termed League Ideal

Temptation of Dawes Plan in Future Feared

[EXCLUSIVE DISPATCH]

WILLIAMSTOWN (Mass.) Aug. 21.—The attitude of the United States toward the League of Nations, China and Latin America was debated today at the open conference on "recent foreign policy of the United States," at the Institute of Politics. Today marked the last meetings of the fifth annual session of the institute, after a month's discussion of international affairs.

Prof. George H. Blakeslee of Clark University, the open conference leader, questioned two statements made about our foreign policy at previous meetings. As to charges that the United States showed a reluctance to define its foreign policies, he pointed out that the Monroe Doctrine and the open-door principle had both been officially defined during the life of the present administration. He also challenged the statement that this country had been inconsistent in its foreign policy, citing our unchanging support of the Monroe Doctrine.

Commenting on the trend of events that bring us into European problems, Prof. Blakeslee pointed out that the agreement this country signed in Paris last January gave us a "stake" of $600,000,000 in the success of the Dawes plan and might tempt us in the future to use our political and economic influence to see that the plan succeeds.

He suggested that the United States might solve its problem of dealing with world affairs by becoming an "associate" member of the League.

Pointing out that a serious problem arose from the membership of eighteen of the twenty Latin-American republics in the League, while we remain outside, Prof. W. N. McLaren of Williams College, discussed our national policy toward China, in the light of the rising Chinese nationalist demand for freedom of foreign control of Chinese customs and courts. He said he did not believe our policy toward China, depending on the open door and the integrity of China, would be fundamentally changed by acceptance of the Chinese demands.

Rear-Admiral Harry M. P. Huse, retired, read a paper arguing against the United States joining the League of Nations. When he said that the majority of Americans do not favor joining the League some one in the audience called: "Question."

"No," replied Admiral Huse. "It was settled pretty well at the last election, when we had the biggest majority in history, I believe.

"Let old Europe and young America keep separate households. Let us co-operate heartily with the League in ways consistent with our foreign policy and let us keep out of it."

Dr. Harry A. Garfield, chairman of the institute and president of Williams College, closed the meeting by pointing out that, regardless of whether or not the United States should join the League, the machinery at Geneva for the recording of treaties and agreements between nations was indispensable to world peace, and that if the League were abolished some other agency would have to be established for the fact finding of this nature.

BABE CAST FROM TRAIN FOUND DEAD

Police Seek Clew After Body is Discovered Along Railroad Tracks

[EXCLUSIVE DISPATCH]

SPRINGFIELD (Mass.) Aug. 21. State police are checking up porters and crews on Boston and Albany trains, in an effort to obtain some clew to the miscreants who tossed a 3-month-old baby boy to his death from an east-bound train in North Wilbraham. Medical Examiner F. D. Jones, who examined the body after it was found half imbedded in cinders with every bone broken, said that the infant was undoubtedly alive when it was hurled from the train.

The baby was fully clothed with the exception of shoes and was wrapped in a blue and white figured baby blanket. The clothing was of good quality.

The one clew which the officials hope may lead to the identity of those responsible for the child's death was a towel upon which an "M" had been embroidered. The baby's finger tips were black and blue and covered with fine cinders, indicating that it had apparently struggled pitifully for some time after being tossed from the train.

SENTENCE AFFIRMED

Banker-Evangelist - Embezzler to Serve for Swindles

[EXCLUSIVE DISPATCH]

CHICAGO, Aug. 21.—Federal Judges Altchuler, Evans and Page, sitting en banc in the United States Circuit Court of Appeals today affirmed the sentence of Victor H. Arnold, former Chicago business man and later banker-evangelist-embezzler of Madison, Wis.

Under the terms of the decision Arnold must begin the serving of five years in the Federal penitentiary for swindling small stockholders out of more than $1,000,000 through his operation of the Madison Bond Company.

Arnold was sentenced on specific charges of using the mails in a scheme to defraud. Today's ruling climaxed a three-year's court fight. At the time of his arrest Arnold said that he "had been persecuted because he tried to introduce the methods of Christ into business."

Hotel Chancellor, W. 7th and Berendo, now open. First-class residential hotel.—[Advertisement.

WHERE TO DINE

Luncheon 50c

New Hotel Rosslyn

HART BROS., Proprietors
Fifth and Main Sts.
Los Angeles

Facsimile of Menu Served Daily

Served from 11:30 a.m. to 9 p.m.

SOUP
Vegetable, Family Style

RELISHES
Green Onions Radishes Pickles

ENTREES
Baked Barracuda, Maitre d'Hotel
Vegetarian Lunch, a la Rosslyn
Short Ribs of Beef, Macaroni
Boneless Individual Chicken Pie
Potted Ox Joints, Spaghetti
Fresh Pig Hocks with Young Cabbage
Saute of Beef, Southern Style Potatoes
Individual Baked Pork and Beans

ROASTS
Prime Ribs of Beef Pork with Dressing

COLD MEATS
Assorted Cold Meats with Potato Salad
Beef Pork Ox Tongue
Pickled Lamb's Tongue
Boneless Herring or Norwegian Sardines
Potato Salad

VEGETABLES
New Asparagus, Hollandaise
Mashed Potatoes

SALADS
Lettuce Salad Lettuce Tomato Salad
Fruit Salad

DESSERTS
Fresh Pie Rhubarb Pie
Strawberry Short Cake, Vanilla Ice Cream
Chocolate Cream Pudding

DRINKS
Coffee Tea Ice Tea Buttermilk

PARIS INN CAFE Near Postoffice
VA. 2965 Market and Main

Oaks Tavern
FOURTH AND HILL
Entrance 400 West 4th
LUNCHEON with dancing—12 to 2 p.m.
DINNERS with dancing—7 to 9 p.m.
A la carte SPECIAL SUNDAY DINNERS 12 to 8 P.M. to 1 A.M. (Open to the public)
Tea Cafe, table d'hote dinner, 50c (Under management of Oaks Tavern.)

ITALIAN VILLAGE CAFE
423 WEST 8TH STREET
The Cafe Unique. Entertainment and Dancing. No cover charge at any time. Nite. Buffet Luncheon with Dancing, 75c. Dinners, $1.00 and a la carte.

Westlake Park
Open and driving
BOATING · CANOEING
Luncheon Outdoors
10:30 A.M. to 10:30 P.M.

MARTINI CAFE
French and Italian Cuisine
Luncheon, Dinner
Open from 11:30 a.m. to 2 a.m.
3070 West 7th St. Los Angeles
W Ashington 5440

Steamships

TKK
The Pioneer Line
New Service—Fine, Large Steamers
DIRECT FROM LOS ANGELES
TO THE ORIENT
SOUTH AMERICA
PANAMA CANAL—MEXICO
ASK FOR LITERATURE
S. L. Kreider, Agent
LOS ANGELES 375 P. E. Bldg. Phone TRinity 6350
SAN DIEGO 230 Spreckels Bldg. Phone Main 9510-12

Accident Leads to Man's Arrest on Bigamy Count

CAMDEN (N. J.) Aug. 21.—Similarity of names in connection with a news story of the injury of a boy, led to the arrest of John Ferry, 53 years of age, of Camden on a charge of bigamy and desertion. The charges against the man are said to be of twenty-three years' standing.

Ferry is said to have abandoned his wife and four children in Fall River, Mass., in 1902. Fifteen years ago Ferry and Mary J. Dorney, then 26 years of age, appeared in Camden.

One of their seven children, Edward, 12, recently was injured in an automobile accident. The story got in to the papers and appeared in a Fall River publication. The first Mrs. Ferry saw the story, and investigated. Subsequently she faced Ferry in detective headquarters, Camden.

Mrs. Ferry identified the man as her missing husband.

He was held without bail.

EMPLOYER SUED FOR STEALING AFFECTIONS

WIFE SAYS HUSBAND SPENDS TOO MUCH TIME WITH HEAD OF FIRM

[EXCLUSIVE DISPATCH]

CHICAGO, Aug. 21. — What was termed the most unusual law suit in the history of Illinois courts was filed Thursday when Mrs. Helen Louise Dandeno, asked for separate maintenance from Frederick Roy Dandeno, salesman, naming her husband's employer, Henry A. Torstenson, vice-president of J. A. Torstenson Company responsible for Dandeno's dereliction as a husband.

Mrs. Dandeno also sued Torstenson, who is a son of Henry A. Torstenson, Lincoln Park Board Commissioner, for $100,000 damages, charging alienation of affections.

Too many poker parties and golf entertainments with Torstenson were engaged in by Dandeno after he joined the Torstenson firm, according to Mrs. Dandeno. She had been happy until her husband became acquainted with Torstenson, she declared. After that Dandeno began to treat her cruelly and to spend most of his time with his employer.

HIGHWAY TRAFFIC MEN HELD NOT INSURABLE

[EXCLUSIVE DISPATCH]

SACRAMENTO, Aug. 21.—On the ground that members of the highway traffic squads appointed under provisions of the Motor Vehicle Act are State officers, Atty.-Gen. Webb ruled today that it is not the legal function of county governments to provide compensation insurance for such officers. A ruling on the subject was requested by Dist.-Atty. Lovejoy of Fresno county.

Steamships

See this world before it ch

Among Friends

Canadian Pacific
Third Annual Cruise
round the world

The magnificent Canadian Pacific Empress of Scotland (21,500 tons, 600 feet long) sails from New York, 12 p.m., 3rd from New York. 120 days on shore. New adventure every minute. Christmas in the Holy Land, New Year's Eve in Canadian Pacific waters, afloat and ashore. Luxurious service, perfect cuisine, congenial companions and moderate cost. You may join the cruise in Europe or leave the ship at its European stop—liberal allowance for Mediterranean Cruise fare. Local agents or Canadian Pacific—world's greatest travel system.

W. BRAUN
General Agent Passenger Division
605 So. Spring St., Los Angeles, Main 8000

Superb Routes of Travel

Septic tank for Summer excursions

Minneapolis $87

other examples:
Chicago
Buffalo
Indianapolis
New Orleans
Montreal
Denver
Dozens of others

Return limit October 31st. Stopovers. Liberal stopover privileges.

Information, tickets and reservations

Union Pacific
J. CRUICKSHANK
221 BROADWAY
917 Pac. Elec. Bldg.
Phone Main 8000

HERE TO DINE

50c Dinner 50c

Hotel Rosslyn

Facsimile of Menu Served Daily

MARTINI GRILL
French and Italian Cuisine
Luncheon, 75c—Dinner, $1.00
Washington 3446. Louis Martini, Prop.

Steamships
See this world before the mast

Among Friends
Canadian Pacific
Third Annual Cruise
'round the world

The magnificent Canadian Pacific Empress of Scotland (25,000 gross tons, 599 feet long) sails east Dec. 3rd from New York. 129 days, 24 on shore. New adventures every minute. Christmas in the Holy Land, New Year's Eve in Cairo.

Canadian Pacific management afloat and ashore. Luxurious service, perfect cuisine, congenial companions and moderate cost. You may join the cruise in Europe or leave the ship at its California stop—liberal allowances. Also Mediterranean Cruises Feb. 5. Local agents or Canadian Pacific—world's greatest travel system.

W. McLEROY
General Agent Passenger Department
505 So. Spring St., Los Angeles, TUcker 1301

Superb Routes of Travel

Sept. 15 last sale date for Summer excursions

Minneapolis $87.50 round trip

other examples:
Chicago $90.00
Buffalo 120.00
Indianapolis 99.50
New Orleans 144.00
Montreal 84.00
Denver From Los Angeles
Dozens of others

Return limit October 31st. Diverse routes. Liberal stopovers.

Information, tickets and reservations

Union Pacific
J. CRUICKSHANK, CENTRAL PASSR. AGT.
221 BROADWAY, 317 Pac. Elec. Bldg., 5th Street & Grand Ave.
Phone Main 8900

Genaro and La Barba Fight for Title Tonight

SPORTS
The Los Angeles Times
SATURDAY MORNING, AUGUST 22, 1925.

Clash for World's Flyweight Championship at Ascot

Here are the principals in California's first championship fight in eleven years—Fidel La Barba, Los Angeles schoolboy (at the left,) and Frankie Genaro of New York, boss of the flyweight division (right.)

ANGLES MAKE TRIPLE PLAY, WIN 4-0

BENNY LEONARD TO FIGHT AGAIN

Lightweight Champ Comes Out of Retirement

Aims at Bout With Goodrich in Near Future

Would Also Like Shot at Walker and Shade

[EXCLUSIVE DISPATCH]

NEW YORK, Aug. 21.—It was announced today that Benny Leonard, retired world's lightweight champion, will return to the ring.

Ten minutes after word was received from Leonard that he was ready once more to enter the roped arena, Billy Gibson, Leonard's old manager, and Humbert Fugazy, the promoter, opened a series of conferences.

These talks probably will determine whether Leonard is to return to the ring to meet Jimmy Goodrich in a match for the world's lightweight championship, or whether Leonard will return in the role of a welterweight and demand matches with Mickey Walker, world's welterweight champion, and Dave Shade, the California challenger.

Leonard has put his fistic affairs once more in charge of Billy Gibson, the man who piloted the East Side youth into the world's lightweight championship.

Leonard, who is 29 years of age, has been out of the ring one year. He made his last ring appearance on August 1, 1924, beating Pal Moran in a ten-round bout in Cleveland.

Last December Leonard formally announced his retirement from boxing, giving his reason that his mother had asked him to quit fighting and devote the rest of his days to another profession.

BABE RUTH FACES CUT IN PAY BECAUSE OF BATTING SLUMP

[BY A. P. NIGHT WIRE]

NEW YORK, Aug. 21.—A dispatch from Cleveland to the New York Evening World today says that Babe Ruth, home-run king, will not receive his salary of $52,000 a year when his present contract expires, and he signs a new one. A slump in his batting, which now is under .250 for the season, will result in a reduction in his pay, says the dispatch.

When the present season ends Ruth will hike to the Canadian woods to get his legs into shape and try to recover his batting eye, thereby preventing the salary reduction, according to the dispatch.

"Manager Huggins and the Yankee officials," it says, "have talked matters over with the Bambino, and they did not mince any words in explaining to him that he would face a big cut in his salary unless he changed his tactics."

MONROE WHIPS CAMPAGNO

Frankie Takes Decision in Slow Bout at Hollywood; Rivers Ruins Frankie Grandetta

A body-racking arm-lock, plus blows struck in the third and seventh rounds, combined to give Frankie Monroe a ten-round decision over Sammy Campagno in the main event at the Hollywood American Legion stadium last night. Monroe and Campagno wrestled and hugged through the entire route, daylight showing between them only when they went to their corners at the end of each round.

Luckily, few blows were struck, or Hollywood officials might have been forced to call the fire-fighters in from Tujunga to hold a flood of blood in check. Said blood coming from the skulls of the two fighters. For some reason or another, cuts were opened on the tops of both boys' head and they bled profusely, those bordering the ringside emerging from the ring in a very carminal condition.

In the seventh round, three of Mr. Compagno's teeth were ejected from his mouth. They remained on the mat, and stopped the wrestling, since they might have bitten one of the combatants if he had fallen.

About the most important event of the evening was the presentation to Fidel La Barba, by the stadium, of a gold watch, emblematic of the Coast bantamweight championship. Fidel was introduced by Walter Long.

RIVERS IN EASY WIN

After winning the first two rounds of his battle with Georgie Rivers, Frankie Grandetta, Hollywood's other sheik, lost the other eight and the decision. Grandetta was game, and if he hadn't lost so much blood, might have made a better showing. Grandetta's right eye, which has, in two previous bouts, leaked claret, came out of seclusion in the seventh round and began drenching the ring. In the tenth, Rivers landed a hard right on Frankie's nose and the same thing happened—only more so.

Grandetta was game and he tried hard, but he wasn't in the same class with Rivers. Georgie was too strong and smart for him. Rivers should have put Grandetta away, but he elected to try and

(Continued on Page 8, Column 6)

GLENDON TO COACH CREW AT COLUMBIA

Former Naval Academy Mentor Signs to Take Over New Post

[BY A. P. NIGHT WIRE]

NEW YORK, Aug. 21.—Richard J. (Young Dick) Glendon, coach of successful Navy Academy crews for three years, will be a large figure in the Poughkeepsie regatta again next year, but as head coach of Columbia University. His appointment was announced by the Columbia rowing committee today.

Glendon, although a comparative youth, is a veteran of athletic competition, having captained teams in baseball, football, basketball, track and swimming in the schools of Boston and Chatham, Mass. But perhaps more than anything else this knowledge of rowing has been developed by his father, "Old Dick" Glendon, who, for twenty-one years, coached the Navy crews and developed the powerful eight of sailor men which swept the waters in 1920, returning from the Olympic Games in Antwerp as best among the world's best.

JACOBS SPRAINS ANKLE IN NINTH

Angel Infielder is Injured Sliding Over Plate

Charley Root Blanks Vernon With But Four Hits

Beck Starts Triple Killing That Ruins Bengals

BY ROBERT RAY

Charley Root pitched the Angels to a 4-to-0 victory over the Tigers for his twenty-first win of the season, but yesterday's triumph proved mighty costly for the Seraphs, Ray Jacobs suffering a sprained ankle sliding over the plate in the ninth inning. The flashy, hard-hitting young shortstop will be out of the game for two weeks at least, and the Angels will sorely miss his presence in the coming series with the Seals and Seattle on the road.

It was the Angels' third straight win over the Tigers, and their seventh win in a row.

Although Root allowed the Bengals but four scattered hits, his wildness got him in trouble on numerous occasions, but always brilliant support by his mates got him out unscored on.

In the Vernon fifth the Tigers filled the bases with none out, but the Angels cleared with a triple play, the first made here this season. Finn was on third, Slade on second and Whitney on first when Herman Pillette smashed a hard liner in the general direction of right field. It looked like a certain single, but Clyde Beck lifted his manly frame to dizzy heights, snagged the ball with one hand, threw to Grimes to double Whitney, and Bummer whipped to Jacobs in time to triple Slade off second. It was a great catch on Beck's part, and a well-executed play all around.

Two other Tiger rallies were nipped by Angel double-plays, so it can readily be seen that Mr. Root wasn't given a chance to sue his mates for nonsupport.

Not only was Jacobs injured, but the services of Skipper Marty

(Continued on Page 8, Column 3)

GREB LAID UP FOR TWO WEEKS

[BY A. P. NIGHT WIRE]

PITTSBURGH, Aug. 21.—Harry Greb, world's middleweight champion, will not be able to leave the hospital where he was taken last night following an automobile accident near here in which he sustained a fractured rib, and other injuries, for two or three weeks, his manager, James Mason, said tonight. This means, Mason asserted, that Greb will have to forego a fight with Jimmy Slattery of Buffalo set for September 18.

Greb spent a comparatively restful period, propped up in bed in the hospital today.

RAIN IN EAST STOPS BASEBALL AND TENNIS

[BY A. P. NIGHT WIRE]

NEW YORK, Aug. 21.—Rain today caused cancellation of various important events in the eastern realm of sports. Tennis, baseball and boxing schedules were hard hit.

Semifinals matches in the women's national tennis championship at Forest Hills, N. Y., were found to be impossible with the courts soft and the downpour continuing. The postponement will carry the finals over to Monday.

Pittsburgh and New York were compelled to move the entire double-header over to Sunday. This will bring a double bill tomorrow, another the next day and a single game Monday. Since this is the last appearance of the Pirates in New York this year all games must be played off during the series. All other National League games were postponed.

Promoters of the Coney Island stadium boxing show also postponed their card until tomorrow night when Mike McTigue and Tony Marullo and Jimmy Slattery and Maxey Rosenbloom meet.

TARRANT TRIMS KARNES

Texan Continues Sensational Golf to Win, 2 and 1; Bullock-Webster Overwhelms Beckwith

BY W. C. WISE

Jack Tarrant, Hollywood ace, continued his par golf to defeat Nat William L. Karnes, 2 and 1 in the title flight of the Los Angeles invitational tourney yesterday and will meet Maurie E. McLoughlin, titian-haired tennis king who defeated E. S. Armstrong, 3 and 1, in the upper bracket of the semifinals at Beverly this afternoon.

Capt. A. Bullock-Webster, whose game has continued to improve, rode through to a 7-and-5 win over W. W. Beckwith and is scheduled to tangle with J. A. Talbot, Jr., who won a hard-fought match from E. K. Brown, 1 up, in the other semifinal match today. The California champion played one of his regular games and had full command of every one of the many shots in his bag. If Webster can tumble Talbot today and Tarrant shoots enough championship golf to dispose of McLoughlin, the two Hollywood stars will meet in the title finals tomorrow.

All flights, including defeated eights, are scheduled to get away promptly today, in final matches, while Angel semifinalists will leave the first tee at 1 o'clock. Finalists in the Angels' flight will travel thirty-six holes tomorrow.

Yesterday's results, pairings and time of start:

ANGELS' FLIGHT, 1 P.M.

Jack Tarrant, defeated Maj. William Karnes, 2 and 1.

M. E. McLoughlin defeated E. S. Armstrong, 3 and 1.

Capt. A. Bullock-Webster defeated W. W. Beckwith, 7 and 5.

J. A. Talbot, Jr., defeated E. K. Brown, 1 up.

SECOND FLIGHT, 11 A.M.

John Beddon defeated Otis Hoyt, 3 and 2.

(Continued on Page 8, Column 5)

VISITORS VICTORS AT HOLLYWOOD

Mrs. Higgins Only One of Hostesses to Win in Medal Sweepstakes

Guests of the feminine members of the Hollywood Country Club were generously entertained yesterday afternoon in the medal play sweepstakes which was held for feminine members and their friends. Three of the guests took prizes in the tourney while but one of the home guard finished in the honors.

Mrs. H. D. Hammcok of the Los Angeles Country Club and Mrs. Ted Haas, a Wilshire visitor, tied for low gross honors with two cards of 93. Mrs. E. Higgins sustained the self-respect of the hostesses by taking first low net honors with a card of 104-22-82 and was but one stroke better than Mrs. E. Horey, a member of the Los Angeles Country Club, who turned in a score of 102-19-83 for second low net.

KEARNS DISCLOSES DEFENSE

Champion's Boss Hints at Line of Attack in Event Jack Dempsey Throws Him Over

[EXCLUSIVE DISPATCH]

CHICAGO, Aug. 21.—Jack Kearns, manager of Mickey Walker, who is to fight Sailor Freedman Monday night at East Chicago arrived here today. Kearns gave a little inkling of his line of defense in his contract with Jack Dempsey.

"If Floyd Fitzsimmons puts up any forfeits I will have to attach them for some money coming to me since the Brennan fight," said Kearns.

"Regarding that forfeit I put up to the commission, it is payable to Tex Rickard. If Dempsey refuses to appear half will go to Rickard and half to Mullins, manager of Harry Wills. My recourse would be to sue Dempsey for failure to live up to contract for

he would directly cause me this loss.

"If I am not satisfied with the terms which Dempsey makes I may go into any court under my contract and appeal for an injunction.

"I understand Floyd Fitzsimmons is offering Dempsey $1,000,000 and Wills $300,000. Under these terms it will cost him $1,700,000 to stage the scrap. That is foolish money talk. Where does he get that stuff?

BERLENBACH MUST FIGHT

[EXCLUSIVE DISPATCH]

NEW YORK, Aug. 21.—The hands of Paul Berlenbach, light heavyweight champion of the world, were found to be in perfect condition when examined today by Dr. W. H. Walker, official physician of the State Athletic Commission. Following the report of the physician, the commission ruled that Berlenbach must fight Jack Delaney at the Yankee Stadium on September 11, or remain inactive in this State until he fulfills the contract.

ASTERNER FAVORED TO GRAB CROWN AT ASCOT

Local Flyweight Prepared to Wage Battle of His Life for World Championship

BY PAUL LOWRY

Fidel La Barba is ready for the battle of his life. The Los Angeles schoolboy who challenges Frankie [illegible] of New York, the recognized flyweight champion of the world, for his seat in king row at Dick Donald's Ascot arena tonight, had in the parlance of the football world a fighting chance to win.

Those who know La Barba, who has been with his progress since he put on the gloves at the L.A.A.C. under the direction of crafty old George Blake, his manager, know that he will make the most of his opportunity.

It is an opportunity as rare as a summer shower in Southern California. Scarcely graduated from Lincoln High school six months ago, the chance that has been given the boys with his limited ring experience was a championship fight. It was his first fight in six years before professional boxing.

FAVORS GENARO

Ben Piggs points to Genaro, 104 Man Hunch for La Barba as 6 probable winner. The gamblers are stringing with Dope to the extent of making the New Yorker a 2 to 1 favorite.

It's a sweet short end bet.

Dope has as his supporters the record books. Genaro has beaten all types of fighters. He has licked hard punchers like Carl Tremaine. He has beaten aggressive fighters like the late Pancho Villa, who held the world flyweight crown at the time of his death. He has whipped clever fellows like Bud Taylor. He has defeated clowns like Bushy Graham and Pal Moore.

That takes in about the whole category of fighting styles.

But Hunch has some backing. Mike Collins called our attention to the fact that Genaro lost to Howard Mayberry, a very ordinary boy, and had trouble with some other mediocre fighters.

He believes Genaro needs to fight certain style fighters to make a good showing. He believes La Barba has a good chance to win.

So does George Blake, LaBarba's manager. In fact, he says Fidel will win with a capital W.

He handled Genaro when the little New Yorker won the Olympic

(Continued on Page 8, Col. 5)

MACKS AND SOLONS LOSE

Senators Sock to Win Over Athletics While Washington Thump Champs, 1 to 0, in Eleven Innings

[BY A. P. NIGHT WIRE]

WASHINGTON, Aug. 21.—Wingo's triple off Coveleskie in the eleventh, after three successive bases on balls by Marberry, who relieved Ferguson, drove in a 1-to-0 victory over Washington today in the series opener. Aided from a double by Bassler, the triple was the only real hit off the veteran Senator.

Whitehill, S. HR by pitcher—By Whitehill, 1. Umpires—Nallin, Geisel and Connolly.

MACKS LOSE

CHICAGO, Aug. 21.—Chicago handed the Philadelphia Athletics another jolt in their pennant aspirations by defeating them 8 to 2 in the first game of the series. It was the fifth defeat for Connie Mack's club in a row. Ed Rommel, star of the Philadelphia twirling staff, was wild and ineffective when the White Sox had men on bases. He gave way to a pinch hitter and Baumgartner was likewise unable to check the hitting of the local aggregation. Groves succeeded Baumgartner in the eighth. The Athletics' defense apparently working under a strain, contributed three errors, all of which figured in the scoring. Sheely and Mostil led the attack, Sheely having a perfect day with four hits. Faber pitched a pret-

(Continued on Page 8, Col. 6)

MISS EDERLE ALL SET TO SWIM AGAIN

Yankee Star to Attempt Channel Crossing Some Time Soon

[BY CABLE AND ASSOCIATED PRESS]

CAPE GRIS NEZ (France) Aug. 21.—George Poulliey, former French national swimming champion, who was to start from here tonight in an attempt to swim across the English Channel to Dover, was forced to postpone the swim because of unsettled weather conditions.

BOULOGNE (France) Aug. 21.—Either on the 31st inst., or September 1, provided that the weather is favorable, Miss Gertrude Ederle of New York will take to the water at about 5 o'clock in the morning in another attempt to swim across the English Channel to the English shore. It is believed that at that time of the morning, tidal conditions will be just right.

Sloops Compete for Highly Prized "Times" Cup in Race at Harbor This Afternoon

SAILING EVENTS REVIVED AGAIN

"Times" Cup and Nordlinger Trophy Classics On

Nine Fast Yachts at Starting Line This Morning

Old-Time Victors Entered in Races Today

Nine of the fastest sloops in southern waters clash today in The Times cup race at Breakwater Light. Local skippers are all set for the historic event. The Nordlinger trophy race will be staged tomorrow. Both events were season features in the old sailing days and their revival will probably bring out a crew of old-timers.

The Times cup race, open to all sloops whose universal rating lies between 16 and 36, is an eighteen-mile event starting at Breakwater Light with a beat to Point Vincente buoy and then a spinnaker run back to the starting line. The start will be at 1:10 p.m.

The Nordlinger trophy race is run over a sixty-four-mile course, starting off Breakwater Light, going up coast to Point Vincente, from there a broad reach to and around Ship Rock, off the Isthmus of Catalina Island and from there a reach home to Breakwater Light. It starts at 10 a.m. tomorrow. It is open to all sailing yachts, but the universal rule applies and thereby gives the smaller crafts heavy handicaps.

Sterling Jeffers, sailing the R-class sloop California, won the last Times cup race, in 1922. Commodore Ben Weston, put his name on the big bronze clock, symbolic of victory in the Nordlinger race in 1919, the last time that event was held. He was sailing the Vite. The Vite and California entered in The Times cup race today.

Entries for The Times cup, until late yesterday, included the following R-class sloops: California; Lyman, Farwell; Peggy, Harry C. Fisher; Debra, Syl Spaulding; Aloha, Commodore Ben Weston; Patricia, Pierpont Davis; Canuck, Sterling Jeffers; Galiano III, Owen Churchill, and the handicap sloops: Alerty, C. D. Callahan, and the Vite, skipper unannounced.

Approximately twenty-five sloops, schooners, yawls and ketches are expected to enter the Nordlinger troph race.

FAIR RACKETERS IN SUNDAY EXHIBITION

[EXCLUSIVE DISPATCH]

NEW YORK, Aug. 21.—Miss Helen Wills, national woman's tennis champion; Mrs. May Sutton Bundy and Miss Marion Williams, both of California, and Miss Hasbrouck will appear in a number of exhibition tennis matches on the Central Park courts Sunday. The matches have been arranged by the bureau of recreation, Department of Parks.

Two years ago, William T. Tilden, William Johnston and Vincent Richards appeared in exhibitions at the same courts and more than 5000 spectators attended.

Pierpont Bay Health
Ye Frank Melline Co

ROI-TAN
A cigar you'll like
"The Favorite Son's favorite smoke—ROI-TAN BROADWAY! Enjoy yourself!" (2 for 25c)

MARION HARRIS
International star of stars
Miller's
CAFE LAFAYETTE

HOLLYWOOD LEGION STADIUM
BOXING
FRIDAY NITE at 8:30

Camp Goods
Tufts-Lyon Arms Co.
514 West Sixth St.
609-611 So. Olive St.

A COMING WORLD'S CHAMPION

Cecily Cunha, one of Frank Holborow's Club Casa Del Mar stars, will be a big attraction at the Lake Arrowhead swimming and diving meet this afternoon. Miss Cunha is a brilliant dash star and Holborow swears she'll capture a world's title ere long.

OBSERVATIONS

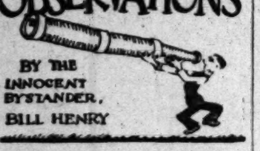

BY THE INNOCENT BYSTANDER, BILL HENRY

OFFHAND it looks to us a good deal as though the national tennis championship had been saved for Miss Helen Wills by the manifestation of the uncertainty of this life which removed Bunny Ryan from her path. Of course, it is perfectly possible that one of the other three semifinalists—Miss Goss, Mrs. Mallory or Miss McKane—may capture the crown from the young Berkeley girl, but it is not likely since Miss Wills has beaten all of them and with the psychology in her favor she will be hard to beat. Miss Ryan's chances of beating Miss Wills lay in the psychological advantage of having beaten her already this year, her peculiarly effective chop stroke and her excellent headwork. Our own guess is that Miss Ryan lost to Miss McKane entirely through overconfidence since she had already beaten the English girl several times this year very easily in straight sets.

* * *

We are glad to note that we were somewhat justified in one at least of the criticisms we ventured to make regarding the nominations for the Wightman Cup women's tennis team. We said that in picking the doubles combinations the committee made a mistake in picking Mrs. Bundy and Mrs. Mallory and in overlooking such magnificent doubles players as Mrs. Jessup and Miss Goss, both of whom far excel the other two in doubles play regardless of the older women's fine singles. We note, therefore, with interest that Mrs. Jessup and Miss Goss trimmed in straight sets Miss McKane and Miss Colyer, who won the first doubles from Miss Wills and Miss Browne.

* * *

Yesterday we happened to glimpse an old-timer, who will be wishing he was twenty years younger when he sees Genaro and La Barba fight tonight. He is Jimmy Austin, the little fellow, who has bossed the box seat sale at Washington Park for years. Twenty years ago he was unbeatable at his weight of 105 pounds, for those were the days when flyweights were flyweights and not bantams. The only guys he could get to fight were boys about the size of Eddie Campi and Battling Chico, both of whom outweighed him by ten pounds or more. He was a clever boy and a great body puncher.

* * *

This is the period of the year when the young man just out of high school is really in his prime—if he happens to be an athlete. No matter how good he is he can count on considerable interest being manifested in his future by excited partisans, alumni, etc., of the various colleges, who will tell him what they'll do for him, flatter him, tell his parents what a fine boy he is and all of that kind of stuff. Then when he gets to college in September and they find that they have lagded some other youngster who can outperform the first one, he usually finds that all of those promises were mere scraps of paper. But then—he has lived.

PLUMMER WINS OWN GAME FROM SOLONS

[BY A. P. NIGHT WIRE]

SACRAMENTO, Aug. 21.—Bill Plummer pasted one of Twitchell's slants far into deep center field in the fifth with the bases full to win his own game, 4 to 2. Twitchell, a rookie pitcher, had a lot of stuff for four frames holding the Indians to one hit, but lost his stuff in the fifth and Elmer Shea relieved him. Score:

SEATTLE	AB	R	H	O	A
McCabe,cf	2	0	0	1	0
Brady,2b	3	0	1	7	3
Brazill,3b	4	0	1	2	6
Eldred,rf	4	0	1	0	0
Herman,1b	4	0	0	10	0
T B'win,lf	3	1	0	5	0
Emmer,ss	4	1	1	2	5
E Baldwin,c	4	1	1	4	1
Plummer,p	3	1	1	0	1
Totals	30	4	6	27	17

SACRAMENTO	AB	R	H	O	A
Koop,lf	2	0	1	1	1
French,ss	3	1	0	2	2
M'Ll'n,3b	3	1	1	0	2
Davis,1b	4	0	2	9	1
M. Shea,c	4	0	1	6	3
C'ingham,cf	4	0	0	2	0
Siglin,2b	3	0	0	2	4
Watson,rf	4	0	2	1	0
Twitchell,p	2	0	0	0	0
E. Shea,p	1	0	0	0	1
Koehler,x	1	0	0	0	0
Totals	31	2	7	27	13

x—Batted for E. Shea in ninth.

SCORE BY INNINGS

Seattle	0	0	0	0	4	0	0	0	0	—4
Base hits	1	0	0	0	3	0	1	1	0	—6
Sacramento	1	0	1	0	0	0	0	0	0	—2
Base hits	1	0	2	1	1	0	1	1	0	—7

SUMMARY

Error—E. Baldwin. Charge defeat to Twitchell. Runs responsible for—Plummer, 1; Twitchell, 4. Struck out—By Plummer, 2; Twitchell, 2; E. Shea, 2. Bases on balls—Off Plummer, 5; Twitchell, 3; E. Shea, 2. Stolen bases—McLaughlin, French. Three-base hit—Plummer. Sacrifice hit—McCabe. Double plays—M. Shea to Siglin to Davis; McLaughlin to M. Shea; Brazill to Brady. Time of game—1h. 55m. Umpires—Toman and Carroll.

FRIEDE RETAINS TITLE

[BY A. P. NIGHT WIRE]

CLAYTON (N. Y.) Aug. 21.—Leo Friede of New York retained his title as national canoe sailing champion today by winning the annual regatta of the American Canoe Association at Thousand Islands.

ARROWHEAD SWIMMING MEET TODAY

Four Annual Mile-High Event Draws List of Star Performers

Featuring some of the best athletes in Southern California the fourth annual mile-high swimming and diving championships will be held today at Lake Arrowhead. Both men and women competitors are entered.

There are three races each for the men and women and special diving features for the so-called strong and weak sex. In addition a canoe-tilting joust has been scheduled for men.

Following are the major entries:

L. A. A. C.—Viola Hartman, Olive Hatch, Ella Buss, Fanny Burt, Helen Hebert, Dorothy Mcgowan, Mickey Riley, Jack Sattler and George Leech.

Pasadena A.C.—Carol Fletcher, Sarah Schwartz, Kate Moore, Lewis Musler and Stanley Kistler.

Hollywood A.C.—L. Tipton, W. Polessel, William Elliott, Marjorie Lowe and Mildred Lowe.

Casa Del Mar—Cecily Cunha, Dodie Blosett, Julie Dutton and Elizabeth O'Connor.

Venice S.A.—Wally O'Connor, Reggie Harrison, George Wolf and Phil Daubenspeck.

Mrs. Betty Becker Pinkston, unattached.

H. Benjamin, Detroit A.C.

ROOT BAFFLES TIGER TROUPE

(Continued From Seventh Page)

Krug were almost lost for a time also. In the second inning when Krug was at bat, Pillette uncorked a wild one that struck Marty a glancing blow on the left temple. The ball cut the skin where it hit, but Krug didn't drop, although it left him dazed for a moment or two. However, Marty showed that he can take 'em as well as give 'em, gamely sticking out the game.

Pillette also pitched a flossy brand of ball, holding the Angels to five hits until the ninth when the Cherubs bunched three singles for a pair of runs to sew up the pastime.

The Angels filled the sacks with one out in the opening inning when Jacobs was hit in the ribs, Krug walked, Hood sacrificed and Twombly walked. However, Bummer Grimes was unable to deliver in the pinch, hitting into a double play, Slade to Finn to Hemingway.

All of which reminds us to explain that Manager Ellis slightly shifted his line-up, benching McDowell, who has not been hitting, moving Hemingway to first and sending Gordon Slade in at short. Slade was the only Tiger to successfully solve Root's slants, banging out two of the Bengals's four hits.

In the Seraph second the Krugmen did what they didn't do in the first, to wit, score. Beck was out for a starter, but Statz and Sandberg followed with singles, Gus's bingle putting Jigger on third. Root, however, fanned, thus eliminating the sacrifice fly worry from Mr. Pillette's then tortured mind. Then Ray Jacobs beat out a hit to Finn, Statz scoring. Krug was hit in the head by a pitched ball, filling the bases. Hood hit a slow one down third base that rolled through Warner's legs, Sandberg counting. Jacobs also tried to score on the error, but Slade retrieved the ball and threw to Whitney in time to nail Jake at the plate.

Everything went along smoothly until the Los Angeles ninth, in which the Seraphs busted out and corralled another brace of markers. Sandberg was out to open the inning, but Root singled to center. Jacobs doubled against the left-field wall, sending Root to third. Krug fouled to Warner, while Wally Hood was purposely walked, filling the bases. However, Babe Twombly put a monkey-wrench in the Tigers' strategy, slapping a single to center that brought Root and Jacobs home.

It was by sliding across the plate on this play that Jacobs's spikes—he was wearing a new pair of shoes and the spikes were long—caught on the rubber, causing him to sprain his ankle.

As Pillette cut off Wolfer's throw-in and there was no play at the plate, Jacobs should never have slid, but there was no one at the plate to tell him that a slide was not necessary. Rabbit Maranville was injured here during the spring training season when he slid into third after the side had been retired.

Jackie Warner opened the last half of the ninth with a hit to center and took second on Hemingway's infield out. Beck threw out Wolfer on a neat play, sending Warner to third, where he was left stranded when Arnold Statz made another one of his famous running catches, robbing Blakesley of a hit to end the contest.

There will be a double-header today with Glazner and Wright due to hurl for the Angels, and Johnson and either Bryan or Eckert scheduled to flip for the Tigers. First game starts at 1:30. Score:

LOS ANGELES	AB	R	H	O	A	VERNON	AB	R	H	O	A
Jacobs,ss	3	2	1	2	5	2	Warner,3b	4	0	1	2	2
Krug,3b	2	0	0	0	1		Hemin'y,1b	3	0	0	11	1
Hood,lf	3	0	0	2	0		Wolfer,cf	3	0	0	0	0
Twombly,rf	4	0	1	3			Blakesley,lf	4	0	0	1	0
Grimes,1b	3	0	1	10	1		Oliver,rf	3	0	1	1	0
Heck,2b	4	0	1	2	3		Flom,3b	3	0	0	5	1
Statz,cf	4	1	1	4	0		Slade,ss	3	0	2	0	3
Sandberg,c	4	1	1	2	0		Whitney,c	2	0	0	5	0
Root,p	3	1	1	0	2		Pillette,p	2	0	0	0	2
McAuley,ss	0	0	0	0	0							
Totals	32	4	8	27	10		Totals	27	0	4	27	15

Los Angeles	0	2	0	0	0	0	0	2	0	—4
Base hits	0	3	1	0	0	0	1	3	0	—8
Vernon	0	0	0	0	0	0	0	0	0	—0
Base hits	0	1	1	0	1	0	0	1	0	—4

BASEBALL STANDINGS and RESULTS

PACIFIC COAST LEAGUE

	W.	L.	P.c.		W.	L.	P.c.
San Francisco	89	49	.550	Portland	67	69	.493
Salt Lake	83	57	.593	Oakland	69	70	.496
Seattle	79	65	.549	Vernon	62	83	.427
Los Angeles	77	66	.542	Sacramento	61	82	.339

Yesterday's Results

Los Angeles, 4; Vernon, 0.
Salt Lake, 13-4; Portland, 3-2.
Seattle, 4; Sacramento, 2.
San Francisco, 5; Oakland, 1.

How the Series Stand

Los Angeles, 2; Vernon, 0.
Oakland, 2; San Francisco, 1.
Salt Lake, 2; Portland, 1.
Seattle, 4; Sacramento, 1.

Games Today

Los Angeles at Vernon.
San Francisco at Oakland.
Portland at Salt Lake.
Seattle at Sacramento.

NATIONAL LEAGUE

	W.	L.	P.c.		W.	L.	P.c.
Pittsburgh	67	44	.604	Brooklyn	53	58	.477
New York	67	50	.573	Philadelphia	51	61	.455
Cincinnati	62	52	.544	Chicago	50	64	.438
St. Louis	58	61	.479	Boston	51	67	.432

Yesterday's Results

All postponed, rain.

Games Today

Pittsburgh at New York (2.)
St. Louis at Philadelphia (2.)
Chicago at Brooklyn.
Cincinnati at Boston (2.)

AMERICAN LEAGUE

	W.	L.	P.c.		W.	L.	P.c.
Washington	74	40	.649	Detroit	59	57	.509
Philadelphia	72	41	.637	Cleveland	58	57	.442
Chicago	65	52	.556	New York	48	65	.423
St. Louis	61	53	.535	Boston	34	81	.296

Yesterday's Results

Detroit, 1; Washington, 0.
Chicago, 9; Philadelphia, 2.
St. Louis, 9; Boston, 7.
Cleveland, 3; New York, 1.

Games Today

Washington at Detroit.
Philadelphia at Chicago.
New York at Cleveland.
Boston at St. Louis.

INTERNATIONAL LEAGUE

	W.	L.	P.c.		W.	L.	P.c.
Baltimore	84	41	.672	Buffalo	63	70	.474
Toronto	78	57	.571	Jersey City	60	71	.458
Rochester	69	62	.526	Syracuse	54	79	.406
Reading	64	66	.492	Providence	50	79	.388

Yesterday's Results

Baltimore, 8; Buffalo, 5.
Providence, 5; Syracuse, 2.
Rochester, 7; Jersey City, 6.
Reading-Toronto, rain.

AMERICAN ASSOCIATION

	W.	L.	P.c.		W.	L.	P.c.
Louisville	84	61	.579	Kansas City	69	76	.476
Indianapolis	71	58	.550	Milwaukee	67	79	.449
St. Paul	64	60	.516	Toledo	64	70	.435
Minneapolis	63	68	.508	Columbus	46	77	.374

Yesterday's Results

Minneapolis, 10; Louisville, 8.
Indianapolis, 6; St. Paul, 2.
Kansas City, 4-3; Toledo, 3-2.
Milwaukee, 5; Columbus, 0.

SOUTHERN ASSOCIATION

	W.	L.	P.c.		W.	L.	P.c.
Atlanta	74	46	.617	Mobile	61	66	.480
New Orleans	68	54	.561	Chattanooga	57	67	.460
Nashville	68	52	.555	Little Rock	57	69	.452
Memphis	57	63	.518	Birmingham	55	70	.440

Yesterday's Results

Atlanta, 12; Chattanooga, 8.
Little Rock, 5; New Orleans, 4.
Memphis, 5; Mobile, 0.
Nashville, 10; Birmingham, 6.

TEXAS LEAGUE

	W.	L.	P.c.		W.	L.	P.c.
Fort Worth	86	54	.726	San Antonio	73	73	.500
Wichita Falls	81	59	.578	Waco	70	78	.473
Dallas	80	70	.600	Shreveport	70	80	.466
Houston	78	72	.580	Beaumont	54	42	.100

Yesterday's Results

Fort Worth, 10; Houston, 8.
Shreveport, 3; Waco, 2.
San Antonio, 6; Wichita Falls, 4.
Dallas, 15; Beaumont, 4.

THREE-EYE LEAGUE

	W.	L.	P.c.		W.	L.	P.c.
Peoria	76	41	.650	Decatur	51	67	.432
Terre Haute	68	45	.596	Bloomington	50	59	.459
Evansville	55	52	.514	Springfield	48	62	.436
Danville	54	55	.495	Quincy	41	69	.373

Yesterday's Results

Peoria, 6; Evansville, 3.
Springfield, 12; Terre Haute, 3.
Bloomington, 5; Decatur, 3.
Danville, 6; Quincy, 4.

WESTERN ASSOCIATION

Okmulgee, 17, Independence, 3.
Ardmore, 12; Fort Smith, 10.
Muskogee, 5-3; Springfield, 3-4.

MISSISSIPPI VALLEY LEAGUE

Waterloo, 8-0; Ottumwa, 2-5.
Marshalltown, 9; Burlington, 3.
Dubuque, 6-2; Rock Island, 3-8.
Moline, 9; Cedar Rapids, 1.

WESTERN LEAGUE

Oklahoma City, 19; Denver, 3.
St. Joseph, 1; Omaha, 7.
Wichita, 9; Des Moines, 12.
Tulsa, 4; Lincoln, 14.

MICHIGAN-ONTARIO LEAGUE

Bay City, 7; Saginaw, 6.
Flint, 6; Kitchener, 5.
Hamilton, 4; London, 2.

SEALS FINALLY WIN ONE FROM OAKLAND

[BY A. P. NIGHT WIRE]

OAKLAND (Cal.) Aug. 21.—After dropping three straight the Seals turned on the Oaks today and won the fourth game of the series, 3 to 1. "Lefty" Williams and Sam Agnew were the shining lights of the game. Lefty pitched a three-hit game, the Oaks scoring but one run, and Agnew belted the ball over the fence with two men on in the fifth. Pruett also pitched great ball, allowing only four hits. Score:

SAN FRANCISCO	AB	R	H	O	A
Valla,cf	3	0	0	1	0
Hendryx,lf	3	0	0	2	0
Wane'r,1b	3	0	0	8	0
Brower,rf	4	0	1	1	0
Kildu'f,2b	4	0	0	2	0
Rhyne,ss	4	1	1	2	3
Parm'r,3b	3	1	0	3	5
Agnew,c	2	1	1	6	0
Williams,p	2	0	1	0	0
Totals	30	3	4	27	7

OAKLAND	AB	R	H	O	A
Pickering,cf	4	0	1	1	0
Reese,2b	4	1	1	3	5
Makin,2b	2	0	0	0	2
Ariett,lf	3	0	0	4	0
Miller,rf	3	0	1	1	0
Fenton,1b	3	0	1	12	0
Lary,ss	3	0	0	0	5
Read,c	3	0	0	8	1
Pruett,p	3	0	0	0	2
De'aney,p	0	0	0	0	0
Baker,c	0	0	0	1	0
Brubaker,x	1	0	0	0	0
Flower,zz	1	0	0	0	0
McDonald,s	1	0	0	0	0
Krause,ss	1	0	0	0	0
Copper,zzz	1	0	0	0	0
Totals	30	1	3	27	15

x—Batted for Read in eighth.
xx—Batted for Pruett in eighth.
z—Batted for Makin in ninth.
zz—Batted for Fenton in ninth.
zzz—Ran for Miller in ninth.

SCORE BY INNINGS

San Francisco	0	0	0	0	2	0	0	0	0	—3
Base hits	0	1	0	0	2	0	0	1	0	—4
Oakland	0	0	0	0	1	0	0	0	0	—1
Base hits	0	0	0	1	0	1	0	0	1	—3

SUMMARY

Error—Paynter. Charge defeat to Pruett. Runs responsible for—Williams, 1; Pruett, 3. Struck out—By Williams, 8; Delaney, 1. Bases on balls—Off Williams, 2; off Pruett, 4. Stolen base—Rhyne. Home run—Agnew. Two-base hits—Reese, Pickering. Double play—Lary to Reese to Fenton (3.) Sacrifices—Williams, Makin, Ariett, Wanee, Valla. Umpires—Reardon and Brashear. Time of game—1h. 30m.

JACK TARRANT TRIMS KARNES

(Continued from Seventh Page)

H. W. Kirby defeated A. K. Barbee, 3 and 2.

THIRD FLIGHT, 10:40 A.M.

Philo L. Lindley defeated E. P. Barker, 1 up.
Clifford H. P. Little defeated A. L. Wilson, 4 and 2.

FOURTH FLIGHT, 10:20 A.M.

Leon R. Clark defeated D. L. Stevens, 3 and 2.
John Noble defeated Dr. R. A. Spetcher, 3 and 2.

FIFTH FLIGHT, 10 A.M.

O. W. Grigg defeated M. E. Horner, 3 and 2.
Jed W. Burns defeated Dr. M. G. Planck, 6 and 5.

SIXTH FLIGHT, 9:40 A.M.

O. J. Barwick defeated W. L. Shaw, 3 and 1.
C. H. Biggar defeated R. V. Jones, 5 and 1.

SEVENTH FLIGHT, 9:20 A.M.

E. H. Ahrens defeated R. S. Pennaman, 4 and 3.
Dr. F. L. Mitchell defeated A. S. Westfall, 4 and 3.

EIGHTH FLIGHT, 9 A.M.

C. W. Elliott defeated Dave Hanna, 5 and 3.
Jeff D. Biddell, Jr., defeated Lee Mead, 3 and 2.

DEFEATED 16, ANGELS FLIGHT, 1:15 P.M.

Allen Moser defeated George H. Cornes, 2 and 1.
W. C. O. Smith defeated George H. Barmore, 3 and 2.
J. M. Arnsill defeated A. F. Houghton, 7 and 6.
W. W. Campbell defeated Joe Kelly, 2 and 1.

DEFEATED 8, SECOND FLIGHT, 11:10 A.M.

C. A. Herberts defeated C. O. Hagerman, 3 and 2.
Ned Bannion defeated J. M. Frazier.

DEFEATED 8, THIRD FLIGHT, 10:50 A.M.

Thomas A. Costell defeated C. C. Hatch, 2 and 1.
J. S. Hayward defeated J. B. Stoddard, 2 up.

DEFEATED 8, FOURTH FLIGHT, 10:30 A.M.

W. G. Young defeated C. R. Chaney, 4 and 5.
C. J. Gardner defeated S. A. Gulberson, 5 and 4.

DEFEATED 8, FIFTH FLIGHT, 10:10 A.M.

Charles W. Beckner defeated Brandon Hurst, 6 and 5.
G. E. Nicholson defeated A. Blank, 5 and 4.

DEFEATED 8, SIXTH FLIGHT, 9:50 A.M.

Rex F. Gubser defeated T. P. Tupman, 4 and 3.
W. J. Snook defeated Conway Tuttle, 6 and 5.

DEFEATED 8, SEVENTH FLIGHT, 9:30 A.M.

A. S. Buchart defeated C. S. Force, 1 up, 19 holes.
F. H. Dolan defeated F. H. Haselton, 5 and 4.

DEFEATED 8, EIGHTH FLIGHT, 9:10 A.M.

Roy C. Leichty defeated Harry Rivers, 3 and 2.
C. R. Fargo defeated George Whiting, 3 and 2.

SEEK HUGH McQUILLAN ON ALIMONY CHARGE

[EXCLUSIVE DISPATCH]

NEW YORK, Aug. 21.—Armed with an order calling on him to show cause why he should not be held in contempt of court, detectives employed by Mrs. Nellie T. McQuillan searched today for Hugh McQuillan, New York Giant pitcher, who is alleged to have failed to pay to his wife the $500 temporary alimony allowed her by Supreme Court Justice Cropsey in Brooklyn when she filed a suit for separation, now pending.

Efforts to serve McQuillan were unsuccessful and it was stated that the ball player is now under suspension by John McGraw. The reason for the suspension was not given, but the inquirers were told that the club did not intend to release the pitcher, detectives reported.

STRIBLING WINS BOUT

[EXCLUSIVE DISPATCH]

PHOENIX, Aug. 21.—Young Stribling of Georgia this evening easily took the decision from Jack Lynch of Prescott in the ninth of a ten-round contest. The Arizona man showed pluck and made the best of a longer reach, but was seven pounds shy of the visitor's weight of 173 pounds. Both were in prime condition.

HOW THEY TAPE

Genaro		LaBarba
112	Weight	112
5ft. 1in.	Height	5ft. 3in.
13½in.	Neck	13½in.
33½in.	Chest (Nor.)	35½in.
35in.	Chest (Exp.)	38in.
12½in.	Biceps	12in.
6¼in.	Wrist	7in.
18½in.	Thigh	19in.
9in.	Ankle	8in.
26¼in.	Waist	27½in.
13in.	Calf	12½in.
25yrs.	Age	20yrs.

LA BARBA AND GENARO MEET

(Continued From Seventh Page)

Games flyweight diadem in 1920. He knows Genaro's style, and he says fighters' natural styles never change.

NEVER FLOORED

Blake gives Genaro credit for having improved since he turned professional, but he doesn't believe Frankie can damage Fidel.

In the course of La Barba's amateur and professional career he has never been knocked woozy, never been smashed to the floor or even distressed. He has failed to have his hand raised in just two fights. Both of those were with Jimmy McLarnin, the Belfast spider.

One was a four-round draw. The other was a ten-round fight which inaugurated the new boxing law regime at Vernon last January.

Genaro is a strong little fellow, but we can't possibly see where he has a chance to do anything with the local lad in the clinches, but he may outscore him at long range. Genaro is a rubber ball in action.

From the shoulders up La Barba is a Babe Ruth. His underpinnings are slim, but they are sturdy, and he has the weight in his shoulders, where it will do him the most good.

TERRIFIC PUNCHER

The left is La Barba's most dangerous weapon. He uses it to extremes and he is a terrific puncher with it. He had a clever little McLarnin almost out in the eighth round of their fight with a fusillade of left hooks to the body.

And McLarnin beat the late Pancho Villa by a wider margin than he did La Barba. True, Villa was not himself, but he was Villa, nevertheless.

Even Dope lends Hunch some support.

If La Barba wins Phil Bernstein, Genaro's manager, says he will hail the Los Angeles boy as the greatest fighter in the world. That's quite a compliment.

But if La Barba does win Harry Ertle, famous referee of Jersey City, who officiates tonight, may extend his stay in Southern California. Jersey City is pretty close to New York, and Genaro is the national idol of the Italians in Gotham.

Both boys have made the 112-pound limit easily, Genaro too easily to suit his manager. The New Yorker has been affected by the change in climate. They weigh in at 2 o'clock this afternoon.

Both boys are supremely confident of victory but in a different way. Genaro is petulant, irritable, inclined to be snarly. Tonight's fight is just a pastime for him. La Barba is cool, calm and collected before the gong, but he'll be a tiger in action.

The first preliminary goes on at 8:30.

BREAK QUALIFYING RECORD

Sixty-five Golfers Win Way to Final Thirty-six Holes of Play in Western Open Tourney

[BY A. P. NIGHT WIRE]

YOUNGSTOWN (O.) Aug. 21.—Breaking all records for qualifying rounds, sixty-five golfers today won their way into the final thirty-six-hole play of the western open golf championship at the Youngstown Country Club with scores of 151 or better, the maximum score of admission being several strokes lower than ever before known.

In the van of these players was Al Watrous of Grand Rapids, whose pair of 70s made him medalist of the qualifiers, but his score of four under par for the double circuit of the 6577-yard links gave him a lead of only one stroke over three other competitors. Densmore Shute, amateur champion of West Virginia, MacDonald Smith and W. M. Klein of New York scored 141 each to tie for second place.

John Farrell's 68 was the only score to break 70 today. This, with his 74 of yesterday, put him in fifth place with 142. Larry Nabholtz of Cleveland, who led the field yesterday with a 67, today required 76 strokes in the high wind, but tied for sixth at 143 with Francis Gallett of Milwaukee and Emmett French of the Home Club.

Donald Carrick of Toronto, Canadian amateur champion, who tied with French in the first round for second place with 69, ran up a score of 80 today. His total of 149 tied him with Eddie Held of St. Louis. These two with Shute, S. E. Foster and Joe Wells of East Liverpool, who scored 144, were the only amateurs to qualify.

ATHLETICS AND SENATORS LOSE

(Continued from Seventh Page)

ty game and was given splendid support. Score:

PHILADELPHIA	AB	R	H	O	A
Bishop,2b	4	0	1	1	5
Lamar,lf	4	0	2	3	0
Cochrane,c	4	1	0	1	3
Perkins,c	0	0	0	1	0
Simmons,rf	4	1	1	0	0
Poole,1b	4	0	2	11	0
Miller,rf	1	0	0	0	0
French,rf	3	0	0	0	0
Dykes,3b	3	0	0	4	2
Galloway,ss	4	0	0	2	3
Rommel,p	1	0	0	0	1
Heimach,p	0	0	0	0	0
Grove,p	0	0	0	0	0
Bagwell,x	1	0	0	0	0
Totals	31	2	7	24	17

CHICAGO	AB	R	H	O	A
Mostil,cf	4	0	1	2	0
Davis,ss	4	0	0	2	5
Collins,2b	3	0	0	2	5
Shealy,1b	3	0	0	14	1
Falk,lf	3	2	2	0	0
Hooper,rf	3	0	0	4	0
Kamm,3b	3	0	0	1	2
Schalk,c	4	1	1	7	0
Faber,p	2	1	1	1	0
Totals	30	4	5	33	13

Philadelphia	0	0	0	0	0	1	0	0	0	—1
Chicago	0	0	0	0	3	1	0	0	0	—4

SUMMARY

Errors—Dykes, Bishop, 2. Two-base hits—Lamar, Cochrane, Shealy, Kamm, Faber. Three-base hit—Mostil. Sacrifice hits—Cochrane, Davis, Shealy, Mostil. Bases on balls—Off Faber, 2; Rommel, 4. Struck out—By Faber, 1; Rommel, 2. Double plays—Kamm to Schalk; Davis to Shealy. Hit by pitched ball—By Faber, Miller; by Baumgartner, Davis.

INDIANS WIN

CLEVELAND, Aug. 21.—Cleveland today won the opening game of the series with Ne woYrk, 2 to 1, Buckeye having the better of a pitchers' battle with Jones. Three consecutive hits by the first three batters up in the first inning gave New York its only run. Jamieson tied the score in the seventh on his pass and steal and Summa's single while he scored the winning run in the ninth on his double and Summa's single.

Manager Speaker of the Indians is out of the game as the result of being hit on the left elbow by Pitcher Marberry of Washington yesterday. Score:

| NEW YORK | AB | R | H | O |

A CHUCKLE for EVERYBODY

LOCAL LAUGHS

The Times produces a Slim entitled "Local Laughs," consisting of jokes submitted by local people. Weekly prizes are paid of $5 each. A list of theaters showing the Slim, together with names of 11 such... are given daily in a coupon in The Times. Prize-winning jokes and addresses of winners, appear only on the screen. Jokes submitted this week will be given a place of honor on The Times comic section next week, and each of these contributors will receive a souvenir of

Child, hearing a cat purr for the first time: Mother, the kitty's motor is going.
Frances Lee, 1230 Milan Ave., S. Pasadena.

Teacher: Why are you late?
Student: Because the bell rang before I got here.
R. Perez, 923, No. 1, Bell, Calif.

Two Young Men of Oregon

Their arms hang listlessly from their shoulders, when they are at ease, and the long, strong hands dangle straight to the ground.—[Portland Press Herald.

Quick

"If he proposes, shall I consider him, mother?"
"No—take him."

THE GUMPS

Sign These Papers

By Sidney Smith

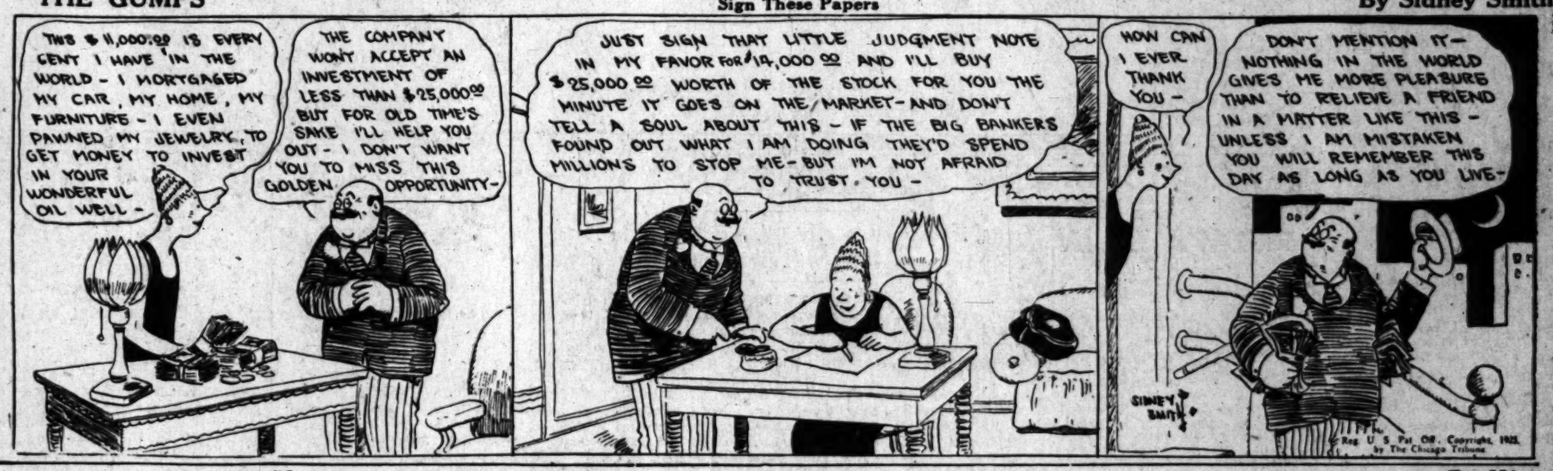

GASOLINE ALLEY

How Do You Say "Will Meet the Train" in Fifty Words?

By King

Minute That Seems A Year.

By GLUYAS WILLIAMS

ELLA CINDERS

Nothing to Wear

By Bill Conselman and Charlie Plumb

WINNIE WINKLE, THE BREADWINNER

That Canned the Dinner

By Branner

Copyright, 1925, by the Bell Syndicate, Inc. Trade Mark Reg. U. S. Pat. Off.

By Gene Byrnes

Jimmy's Imagination Has no Allowance

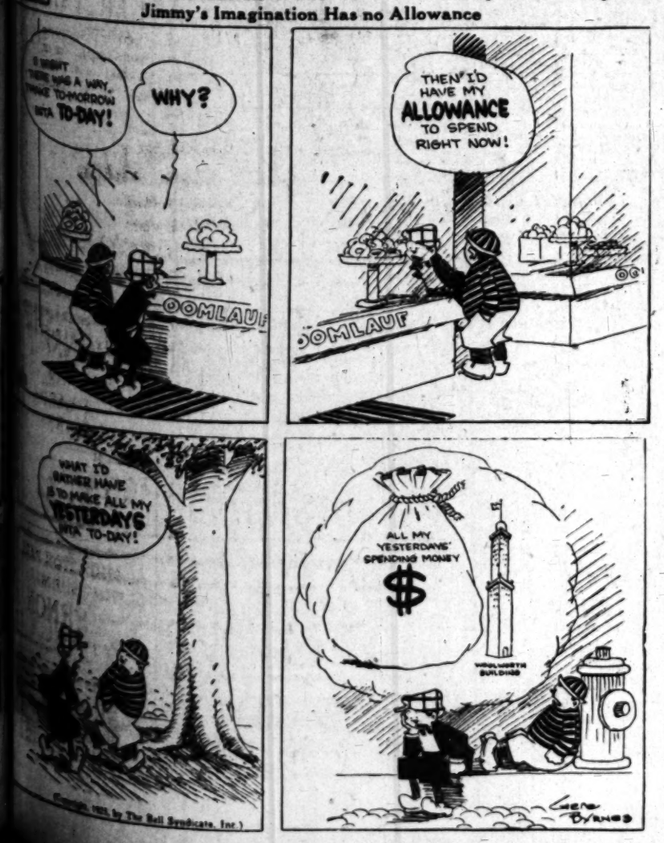

MINUTE MOVIES

By Ed Wheelan

HAROLD TEEN

Please Omit Flowers

By Carl Ed

Over
lity for Half a Century
LIGHT RUSSIAS
and
DARKER TANS
REAL STUFF, insuring best of good looks, maximum comfort and extra long wear at a feature price!
JESBERG'S
lk-Over Shops
618 S. Broadway
350 S. Spring St.
ing Open Saturday Evenings
S CHAMPIONSHIP
112 POUNDS
VS. FIDEL LaBARBA
Donald, Promoter
COT ARENA
HT—AUGUST 22
WASHINGTON PARK
EADER TODAY—1:30 P.M.
ELES vs. VERNON
ERVATIONS CALL WEstmore 6666
XING
OLYMPIA

FINANCIAL

EUROPE LOOKS HERE FOR FRUIT

Exchange Official Back After Tour of Continent

Says Demand for California Valencias Grows

London is Clearinghouse for World Orange Crop

Throughout Europe there is a strong increase in the demand for citrus fruits, particularly oranges, and Southern California valencias have the market well in hand, according to a report to the board of directors of the California Fruit Growers' Exchange made by Dana G. King, orange sales agent, who recently returned from an inspection tour of the United Kingdom and Continental European markets.

Upon arrival in Liverpool Mr. King found Southern California fruit in excellent condition and being distributed between Glasgow, Manchester, Birmingham, Hull, Leeds and Liverpool. Some of the fruit was trans-shipped to Hamburg, Berlin and Copenhagen.

Mr. King reports a certain market for California naval oranges in Europe in the face of extremely heavy receipts from Spain, Jaffa and other Mediterranean producing districts.

LONDON DEMAND BIG

"London is the clearinghouse for the world's orange production," Mr. King said. "About 90 per cent of the 2,000,000 cases exported from Jaffa go to London. In this section of Palestine about 7000 acres are under cultivation with an additional 2000 acres either nonbearing or just planted. The Spanish crop this year amounted to about 15,000,000 half cases. This half case is equivalent to nearly two California boxes.

"Central European countries, Germany, Russia and Poland, which did not use oranges during the war, are now taking large quantities. One of the outstanding developments within the past year has been the introduction and favorable reception of American and South African grapefruit. In England very poor and immature South African grapefruit brought high prices, and some of our California variety of good quality was selling at extreme prices.

AFRICA COMPETITOR

"South African fruit is the principal competitor of the California valencia. Our fruit, however, enjoys an enviable reputation throughout the United Kingdom, a condition that adds to the importance of our supporting this market with adequate supplies, no matter what our domestic situation may be."

Returning to New York, Mr. King was struck by the fact that many of those who were actively speculating in foreign lemons at the time of his departure were facing losses, in one instance as high as $250,000. Both California and Eastern deciduous fruits were selling in New York at relatively low prices and excellent foreign lemons were selling from push carts as low as a cent apiece.

During his stay in New York a conference with the sales manager of the Florida Citrus Exchange developed the fact that next year's Florida citrus crop will probably be 15 to 20 per cent less than last year.

FRUIT EXPRESS AFTER MORE REFRIGERATORS

Arrangements to supplement its 33,000 refrigerator cars with an additional supply obtained from other car companies and railroads to care for the peak movement of California perishables, have been made by the Pacific Fruit Express, according to an announcement of H. Giddings, vice-president and general manager of the company.

Pacific Fruit Express is the exclusive agent furnishing refrigerator cars for the Western Pacific, Southern Pacific and Union Pacific railways. Starting in 1907 with 600 cars, the company has increased its carrying facilities more than 400 per cent, yet it is necessary to secure extra equipment during the peak movement.

STRUCTURAL IRON BUYING SHOWS GAIN

Week One of Most Active in Year and Market Tone Turns Brighter

BY DON PARTRIDGE
(Associate Editor, Iron Trade Review)

Featuring the steel market this week was the letting of twelve structural shape awards totaling over 11,000 tons, one of the most active weeks of the year. While prices have receded in some lines, the general tone of the market is encouraging and the volume of business is fairly satisfactory for this time of the year.

Included among the concrete bar awards of the week were 500 tons for a garage on Fourth street, San Francisco, 160 tons for the Y.M.C.A. on the Embarcadero, San Francisco and 185 tons for the Mercantile Trust Building in Berkeley, placed with a San Francisco bar jobber. The total exceeded 1600 tons.

Plate prices now range from 2.30 cents to 2.35 cents c.i.f. depending upon the desirability. Awards totaled over 900 tons and included 500 tons for the General Petroleum Corporation in Los Angeles, 200 tons for one 55,000-barrel tank for the Pacific Oil Company placed with Lacy Manufacturing Company and 243 tons of blue annealed sheets for a pipe line at Puente awarded to Western Pipe and Steel Company. New inquiries involve 300 tons for the Southern Pacific Company and 1500 tons for a pipe line at Eugene, Or., bids on which will be opened on September 1. Pending business exceeds 85,000 tons.

Shape awards included 1800 tons for the Bank of Italy at San Jose and Stockton placed with Dyer Brothers, 3600 tons for one hotel and two office building in Los Angeles awarded to Llewellyn Iron Works, 4000 tons of transmission towers for the Southern California Edison Company placed with the Newport News Shipbuilding Company and 2000 tons placed with the Pacific Coast Steel Company, 430 tons of upset rods for the Estuary Tube secured by McClintic-Marshall Company of California and 100 tons for an apartment-house in San Francisco to Golden Gate Iron Works. Prices continue at from 2.35 cents to 2.40 cents c.i.f. depending upon the desirability. Over 11,000 tons are up for figures or pending.

Demand for cold rolled material is confined to small lots for immediate consumption and prices range from 2.50 cents to 2.60 cents base Pittsburgh or equivalent.

ZELLERBACH IN OFFER TO EMPLOYEES

Paper Corporation Opens Block of Stock for Sale on Easy-Term Plan

The Zellerbach Corporation, following the policy adopted by the Standard Oil Company of California, the United States Steel Corporation, the Eastman Kodak and other progressive industrials of the day, announces a plan for enabling employees to purchase stock in the company. The principal provisions of the plan are as follows:

The corporation offers to those now actually in the employ of the corporation or any of its subsidiaries, an opportunity to subscribe for shares of its common stock. The corporation has purchased in the open market 15,000 shares to be used for subscription purposes. Subscription shall be for five shares or more of the common stock at the price of $23 a share. The maximum number of shares each employee may subscribe for is limited by the salaries or wages received. This offer, now being made to the employees, remains open until September 15.

COTTON MILL PLANNED

FORT WORTH (Tex.) Aug. 21. It is the announced purpose of the Fort Worth Cotton Mills which have just been incorporated here with a capital stock of $1,000,000 to construct and operate a large cotton mill near here.

UNIT BANKERS ENTER CASE

Counsel Employed to Assist Superintendent in Action Brought by Bank of Italy

BY EARLE E. CROWE

To bankers in California, the mandamus proceedings brought against the Superintendent of Banking by the Bank of Italy are freighted with deep significance. What the case imports to the independent bankers is inferred from the announcement made yesterday that the California League of Independent Bankers has retained counsel to assist the State Banking Department in the proceedings. Undoubtedly, this decision on the part of the unit bankers forecasts a determination to thoroughly thresh out the vexatious questions relating to branch banking that have been the source of controversy for the past several years.

The independent bankers have employed Max Thelen, formerly president of the California Railroad Commission, and now a San Francisco attorney, to represent the league when the arguments are heard by the Supreme Court in Los Angeles about the middle of September. The attorney for the independent bankers will be associated in a capacity technically known as amicus curiae, or friend of the court.

RULING CHALLENGED

Probably to the relief of all concerned, the mandamus proceedings will decide the important question of whether or not California will have State-wide branch banking. The Bank of Italy always operates a State-wide system, but has been curtailed in its program by a ruling laid down in 1923 by the banking department. It is this ruling that the Bank of Italy is attacking in the case before the Supreme Court.

To extend its system in Southern California, the Bank of Italy has made application for numerous branches in and around Los Angeles. Using the superintendent's refusal in several cases on the basis for the complaint, the Bank of Italy in the mandamus proceeding demands the superintendent to show cause for the denials, and also challenges the entire policy of the banking department incorporated in the de novo rule.

The de novo rule provides, for illustration, that a bank with its head office in San Francisco cannot establish a branch in Los Angeles or the adjacent territory except by the purchase of or consolidation with an existing bank, unless the superintendent of banks, in his discretion, shall find that the public convenience and advantage require the abrogation of the rule. Further, the rule provides that banks purchased or consolidated in cities outside of the head office or immediate locality, cannot be operated as a branch unless both banks shall have been in operation for at least three years prior to the sale or consolidation. In his discretion, the superintendent is authorized to waive this clause if the public convenience and advantage dictate such a course.

BILL OPPOSED

Since the ruling was promulgated, the Bank of Italy has steadfastly maintained that it represented an unjust discrimination against its operations. The controversy with the superintendent became so heated several months ago that the bank introduced a bill in the Legislature seeking to amend the California Bank Act to strip the superintendent of his authority in granting permits for the establishment of branch banks. Immediate opposition to the bill came from other branch bankers in the State who believe in a modified form of branch banking, and the measure was killed in committee. As a final test, the mandamus proceedings have been brought.

Opposition to the Bank of Italy's bill came particularly from the legislative committee of the California Bankers' Association, but a few days ago in San Francisco, the executive council of the association met and decided that the organization will not participate in the mandamus proceedings. The cause of the diversity of interests represented in the association. With the association withdrawing, the League of Independent Bankers has now stepped in and will assist the superintendent in defending the de novo ruling and the discretionary power of the banking department in granting permits.

Independent bankers have always opposed branch banking in any form, but in this instance their fear is that an annulment of the de novo rule would mean an era of unregulated branch banking, dangerous to the existence of the unit banks. To this approhtnsion, the Bank of Italy has replied that State-wide systems are the only desirable form of branch banking, both for the protection of the depositors and the different communities.

SITUATION INVOLVED

The League of Independent Bankers is headed by Charles H. Segerstrom, cashier of the First National Bank of Sonora. J. S. MacDonnell, president of the First National Bank of Pasadena, is vice-president, and A. L. Parmeley, vice-president of the Western Savings Bank of Long Beach, is treasurer. This league, at the annual meeting of the California Bankers' Association held last May in Santa Barbara, adopted a resolution indorsing the clauses in the McFadden banking bill which provided that new branches shall be confined to charter limits of the city in which the head office of the bank is located.

All of the branch bankers in California are violently opposed to these clauses in the McFadden bill, yet among themselves they disagree on the question of territorial limits. National bankers favor city-wide branch systems, certain of the State bankers believe in county-wide systems, the Bank of Italy and its supporters contend for State-wide systems, while the unit bankers assail the entire principle of branch banking.

Each of the factions is represented in so many conflicting alliances that at times it seems that the whole branch-bank situation in California is inextricably involved in confusion. Perhaps it will take one of the celebrated "Philadelphia lawyers" to determine who is right and who is wrong.

The Clearinghouse

News of Spring Street

Featuring the activities on the Los Angeles Stock Exchange yesterday was the early upswing of Los Angeles Investment shares. Opening 4 points higher than Thursday's close, the stock added 2 points more, reacted 3 points and closed at 5.79, a net gain of 3 points.

In the oil group most shares sold off. Julian preferred and common lost 1-8 and 3-8 respectively, closing at 9 and 5. Standard of California receded 5-8 points to 53 7-8. Union lost 1-4 to 35 and Union Associates dropped 1-4 to 33 1-4. United States Royalties sold actively at 18½. Marine Oil showed individual strength and added 2 points, closing at 1.60.

Edison common yielded 3-4 point to 124½. Edison 6 per cent preferred moved up 1-4 to 96 1-4 and the 7 per cent was steady at 109 1-4. Los Angeles Gas closed at 94½. Southern Pacific continued its advance to 101.

In the mining group Prince Consolidated continued its movement upward, closing at 43. North Star sold steady at 2¼.

Properties Transferred

Transfer of all the properties and business of the Sierra Refining Company of California to the Marine Refining Corporation recently organized under the laws of Nevada is announced by D. M. Smith, vice-president of the Marine Corporation, which controls the Marine Refining Corporation. The new company will in the future operate the plant and business heretofore conducted by the Sierra.

The Marine Refining Corporation is a reincorporation of the Continental Petroleum Company, which holds all of the stock of the Sierra Refining Company, and control of which was recently acquired by the Marine Corporation. The Sierra refinery, which will in the future be known as the Marine refinery, is located at Vernon, and is one of the most modern in the State.

Hold Pistol Practice

That they may become as proficient in the distribution of lead as they are in the handling of gold and silver, officers and employees of the First National Bank of Los Angeles, the Pacific-Southwest Trust and Savings Bank and the latter's branches in this city, will tomorrow morning hold their third monthly pistol competition. The contest will be between representatives of the central offices and representatives of the branches and will be staged at the police rifle range in Elysian Park.

Invades Northern Field

Elliott-Horne Company, street improvement bond dealers in Los Angeles with branch offices in Long Beach and San Diego, has invaded the northern field in this phase of finance and has opened offices in the Tribune Tower Building in Oakland. Daniel F. Carter, well known in the surety business on the Coast, has been made manager of the Oakland office. F. W. Balliet, formerly with Benwell, Philips & Co., will act as assistant.

Strauss Relocates

Milton Strauss, president of the Strauss Corporation, has returned to the home office of the company in Detroit after spending two weeks of investigation and consultation with George J. Hartman, vice-president and head of the local office. New offices will be opened about September 1 in the new Hellman Bank Building.

Nicholls Grain

Surplus of the Nicholls Grain & Milling Company totals $250,000, instead of $1,250,000, as was inadvertently stated in Thursday's issue of The Times. The statement was made in connection with the company's announcement that day and night shifts are now employed to handle increasing business.

SMALL GAIN FOR COTTON AT CLOSING

Weak Opening Succeeded by Rally as Wave of Heat Scorches Belt

[EXCLUSIVE DISPATCH]

NEW YORK, Aug. 21.—The cotton market continued narrow and mostly professional today as the uncertainty of the next bimonthly government crop report, due at noon Monday, is still restraining much new business either among trade interest or outsiders.

The market went off 3 to 4 points from yesterday's close in the early trading on the lower Liverpool cables then due, but rallied promptly on completion of the weather map showing continued high temperatures. This caused enough covering of shorts in connection with a moderate amount of buying by local traders to advance prices about 20 points, or $1 a bale over yesterday's closing, by 2 o'clock.

October went up to 23¾ cents; December, 23.75 cents; January, 22 1-4 cents; March, 23.54 cents, and May, 23.75 cents, after which the market relapsed into dullness as the advance brought out some fresh liquidation and southern selling.

Private estimates on Monday's crop report range from 13,600,000 bales without linters, to 14,500,000 bales, against the last government report of 13,645,000.

The Memphis Commercial Appeal made condition 63.7 and indicated a yield of 14,378,000. This was offset by maximum temperatures of 100 to 108 deg. in the Wilmington, Charleston, Atlanta, Mobile and New Orleans districts yesterday.

No rains occurred in Texas in the last twenty-four hours except light showers at about six stations, of fifty with forty stations in that State having had maximum temperatures yesterday of 100 to 108 deg. and fourteen station in Oklahoma, 100 to 107.

It was the hottest day of the year through the cotton belt, but the forecasts are for showers in the central and eastern half of the belt tonight and tomorrow.

Range of Prices

[Furnished by A. A. Housman & Co., 215 West Fifth street.]

NEW YORK

	Open.	High.	Low.	Close.
January	23.04	23.27	23.02	23.13@23.15
March	23.30	23.53	23.30	23.39@23.42
May	23.61	23.87	23.61	23.74@23.75
July	23.43	23.64	23.43	23.54
October	23.30	23.52	23.30	23.42@23.43
December	23.50	23.77	23.50	23.62@23.64

NEW ORLEANS

	Open.	High.	Low.	Close.
January	22.94	23.16	22.92	23.05@23.06
March	23.19	23.40	23.19	23.30
May	23.38	23.59	23.36	23.44
October	22.46	22.64	22.44	22.54@22.55
December	22.52	22.70	22.50	22.60@22.63

Spot Prices

[BY A. P. NIGHT WIRE]

NEW YORK, Aug. 21.—Cotton, spot, steady; middling, 23.65.

Cottonseed Oil

[EXCLUSIVE DISPATCH]

NEW YORK, Aug. 21.—Closing prices on cottonseed oil, with comparisons:

	August 21.	August 20.
August	10.40@10.45	10.75
September	10.57@10.58	10.72@10.73
October	10.46@10.48	10.58@10.59
November	10.15@10.21	10.26@10.30
December	10.18@10.22	10.29@10.30
January	10.15@10.17	10.24@10.25
February	10.25@10.35	10.40@10.50
March	10.41@10.43	10.55@10.58
Spot	10.55@10.85	10.75

DUN SURVEY SAYS TRADE EXPANDING

Summary of Situation Throughout Country is Highly Optimistic

[BY A. P. NIGHT WIRE]

NEW YORK, Aug. 21.—Dun's tomorrow will say:

"Each week's reports bring out more clearly the fact that most phases of the business situation are favorable. Encouragement has been derived from results this summer, which have been better on the whole than was anticipated, and the confident tone of dispatches from leading trade centers is a distinguishing feature. Progress has been on a conservative basis, thus strengthening the prospects of its continuance, and more or less expansion has occurred in all of the principal industries. The grain is the more significant because it has come at a time of the year when an opposite tendency would not seem unnatural, while conditions are more stable now and the outlook is more promising than has been the case for a long period. Competition for orders is keen and there continues to be a complaint of small profit margins in some important lines, as in the steel and textiles, yet the main trend of prices in other commodities than foodstuffs is still toward higher levels and there is no general disposition among buyers to defer commitments in the expectation of obtaining concessions."

Weekly bank clearings, $3,048,295,000.

London Daily Radio

BY ARTHUR W. KIDDY
BY WIRELESS—EXCLUSIVE DISPATCH
Copyright, 1925, New York Evening Post, Inc.

LONDON, Aug. 21.—Industrial markets were quiet today, traders marking time in anticipation of next week's settlements.

Investment securities maintained a steady tone, while in other parts of the list stocks were dominated entirely by the approach of the fortnightly settlements. Chinese stocks were unsettled to some extent by latest news from the Orient.

Home rails were in better demand, despite labor's threatening attitude, the strength being attributed to short covering before the settlement. On the other hand, there was a disposition to take profits in Courtaulds and other speculative issues, which turned dull.

Considerable interest was shown here in the cabled dispatch from Washington to the London Times, indicating plainly the probable attitude of the United States toward France on the debt settlement question. The correspondent adds: "There has been no change in the determination of the Coolidge administration to close the door of credit to those who fail to honor their obligations."

Russell Sees Good Prospect for Cattlemen

That Arizona and Nevada cattlemen are very optimistic over the prospects for a good year is reported by Hubbard Russell, managing director of the California Cattlemen's Association, who has just returned from a tour of the cattle districts. Feed conditions in Nevada are the best in years and Arizona ranges while poor in some districts are generally satisfactory, Mr. Russell states. There will be a normal supply of cattle from Nevada and a good number of head will also come out of Northern Arizona, while the cattle in Southern Arizona are in good condition.

Eastern cattle buyers as well as those from the Coast are very active in both States and prices being offered for fall deliveries indicate a strong market, Mr. Russell declares.

Wheat Market Stronger and Higher at End

[EXCLUSIVE DISPATCH]

CHICAGO, Aug. 21.—A good close of buying appeared on all breaks in wheat, and after a range of 2@2¾c, the finish was well toward the top, with net gains of 1.@1¾c, with September leading, the latter closing ¾c over December, against even the previous day. Shorts with covers connection took the surplus out of the pit and the advance was easily attained. September finished at 1.81¾@1.81¾, December at 1.48¾@1.48¾ and May at 1.43¾@1.43¾. Corn was dull, but gained ¾@¾c in sympathy with wheat, with September at 1.04¾@1.04¾, December 97¾ and May 90¾@90¾. Oats closed ¼@¾c lower and rye was ¾c higher.

Domestic news on wheat, especially cash grain, remained bullish, with an advance of ¼c in premiums on red winter here to 3c over the September. Minneapolis mills were less aggressive on the buying side of futures there and the finish was 2¼c under Chicago, while Kansas City September dropped to ¾c under Chicago, against ¼c over on Thursday. Winnipeg was up 1¼@1¾c for the day.

Country offerings of old corn to arrive were small, but of new for shipment by December 15 were fair, with purchases for the day estimated at 50,000 bushels. Futures were rather dull, with some pressure on the September early, but shorts covered when wheat turned strong and the close was well toward the top. Leading holders of September continue to talk bullish. Shipping sales for the day were 150,000 bushels, with charters for 325,000 bushels to Georgian Bay.

Around 1,000,000 bushels of oats, largely domestic, have been sold for export at the seaboard in the last three days, the business being larger than reported recently. A cash house sold December early, with a rally from the low point toward the last in sympathy with other grains. Export handlers sold 100,000 bushels to exporters, and charterers were made for that quantity to Montreal.

Rye was dull, but averaged higher, with an absence of aggressive selling. The seaboard reported 100,000 bushels sold for export. The Northwest sent bullish crop comments.

Provisions were dull early, but toward the last a commission house became a good buyer of lard and the close was about the top, with net gains of 10@20¾c. Ribs were 30@33¼c higher and bellies 10c lower.

RANGE OF PRICES

Wheat—	Open.	High.	Low.	Close.
Sept.	1.80	1.81¾	1.80	1.81¾@1.81¾
Dec.	1.50	1.51	1.50	1.50¾@1.50¾
May	1.41¾	1.43¾	1.41¾	1.43¾@1.43¾
Corn—				
Sept.	1.03¾	1.04¾	1.03¾	1.04¾@1.04¾
Dec.	.97¾	.97¾	.97¾	.97¾
May	.90	.90¾	.89¾	.90¼@ .90¾
Oats—				
Sept.	.48¾	.48¾	.48	.48¾
Dec.	.43¼	.43¾	.43¼	.43¾
May	.47¾	.47¾	.46¾	.47¾

WINNIPEG

Wheat—	Open.	High.	Low.	Close.
Oct.	1.45	1.45¾	1.44¾	1.45¾
Dec.	1.46¾	1.47¾	1.46¾	1.47¾

CASH GRAINS

Wheat: No. 1 hard winter, 1.84¾@1.85¾; No. 2 hard winter, 1.80¾@1.84; No. 3 hard winter, 1.81@1.83¾.

Corn: No. 2 mixed, 1.05¾; No. 3 mixed, 1.03¾; No. 2 yellow, 1.05¾@1.06; No. 4 yellow, 1.04; No. 5 yellow, 99; No. 1 white, 1.06; No. 5 white, 1.01@1.02.

Oats: No. 2 white, 49¾@49¾; No. 3 white, 46¾@47¾; No. 4 white, 39½; sample grade, 35@39.

NEW YORK GRAINS

[BY A. P. NIGHT WIRE]

NEW YORK, Aug. 21.—Wheat: Spot, steady; No. 1 dark northern spring, c.i.f. New York, lake and rail, 1.82¾; No. 2 hard winter, f.a.b. lake and rail, 1.75¾; No. 2 mixed durum, do., 1.84¾; No. 1 Manitoba, do., in bond, 1.99¾.

Corn: Spot, steady; No. 2 yellow, c.i.f. truck, New York, all rail, 1.23¾; No. 2 mixed, do., 1.23.

Oats: Spot, steady; No. 2 white, 58¼.

LOCAL GRAINS

ARRIVALS AT LOS ANGELES YESTERDAY

Wheat, 16; oats, 1; bran, 3; miscellaneous, 2; barley, 5; milo, 3; cereal, 2; corn, 8; flour, 9; cornmeal, 1; total, 49. Hay, 36.

LOS ANGELES

	Bid.	Ask.
December barley	1.75	.....

SAN FRANCISCO

December barley	1.62½	1.67½

FLORIDA GRAPEFRUIT CROP NOT PROMISING

The outlook for the production of oranges and grapefruit in Florida next season is not favorable, according to the July report of the Federal Bureau of Crop Estimates. A distinctly light crop is promised from early bloom, taking the citrus belt as a whole, and there is but little indication that late bloom will develop enough fruit to overcome the shortage.

The condition of citrus fruits improved slightly during the last month, but it is not up to usual at the present time, it is stated.

DRIED FRUITS

[BY A. P. NIGHT WIRE]

NEW YORK, Aug. 21. — Evaporated apples, steady; prunes, firm; apricots and peaches, offers small; raisins, firm.

Security Gets Lease for Civic Center Branch

The Equitable branch of the Security Trust and Savings Bank will continue to occupy its present quarters on the ground floor of the Equitable Building, First and Spring streets for at least two more years, according to the terms of a lease signed yesterday by the bank and city officials. All of the present tenants of the building above the first floor have been asked to vacate to make room for the various municipal departments which will be moved into the building.

The Equitable Building was recently purchased by the city from the Security Bank as a preliminary step in the establishing of the new civic center between First street and the Plaza. As its site will serve as an approach to the new City Hall, the structure will be allowed to stand and will be used during the entire period of construction of the city building.

When the building is finally razed, the Security Bank will continue to maintain a branch near the civic center, according to John G. Carey, vice-president and manager of the Equitable branch.

BUSINESS TODAY

Living Costs Jump to Highest Level Since Early 1921 as Food Prices Rise. It Takes 2 Per Cent More to Support a Family Now Than It Did Four Months Ago.

BY PAUL WILLARD GARRETT

[EXCLUSIVE DISPATCH]
[Copyright, 1925, New York Evening Post, Inc.]

NEW YORK, Aug. 21.—Whether we are business men, farmers, housewives, shopkeepers or plain journalists, our living costs are influenced more than we like to admit by fluctuations in prices of one sort or another. Variations in wholesale commodity prices affect business trends; for example, changes in the prices of wheat oftentimes determine a farmer's profit, and increase in retail prices swell the bills at the grocers for the good housewife.

But the great majority of us are something more than businessmen or farmers or housewives. We are homebuilders. We are interested in fluctuations of wholesale and retail values, but from neither kind of competition do we learn what we want most to know—that is, how much the family budget is requiring from month to month. Such items as rent and amusement enter into the budget, but what is learned of their trend through a study of wholesale prices?

An index that shows the trend of living costs is compiled monthly by the National Industrial Conference Board and the number for July has just been published. It reveals the interesting situation that living costs still are rising. The cost of supporting a family rose in July to a level 68.7 per cent above prewar costs. Not since the spring of 1921, according to this compilation, have living costs been so high.

A year ago living was cheaper, the July 1924 level standing at 61.7 per cent instead of 68.7 per cent above 1914 levels. Living costs have moved upward gradually and somewhat irregularly since a year ago, but the sharpest upturn has come within the last four months. The conference boards reports that living costs rose approximately 2 per cent between March 15 and July 15, 1925.

FOOD BILL SWELLS

Anyone who looks at the situation calmly is likely to feel less alarm at these rising costs than general satisfaction with the improvement in general prosperity that they represent. Not all living costs are rising. Indeed, rents, which long have been dear at last have taken a distinct downturn. The explanation for the advance in living costs is to be found in the recent rise of foodstuffs, mostly products of agriculture origin that had been laggards in the forward movement of a year ago. Apparently some of these commodities are catching up with the procession. If so, the rise in living costs in the spring need give no alarm to the man with a family to support. No signs yet on the horizon indicate that the advance will be prolonged or that it will become inflationary.

The prosperity for the country that results from a correction of price maladjustments should, even for the salaried man, offset objections to increased costs for certain food items.

BUSINESS PHILOSOPHY

BY WILLIAM FEATHER

DID you make your opportunity or did your opportunity make you?

A budget does one thing: It convinces a man he must increase his income.

Beware of imitation until you have satisfied yourself that you understand the significance of the causes that produce the effect.

An unfortunate fact is that a successful man is often the least competent judge of the reasons for his success.

THE INVESTOR

Domestic Investment Trusts, Says Banker, Have Been in Existence for Years in Guise of American Fire Insurance Companies.

[EXCLUSIVE DISPATCH]
[Copyright, 1925, New York Evening Post, Inc.]

NEW YORK, Aug. 21.—Discussing the British investment trusts and the loud lamentations heard from time to time on the lack of similar opportunity for investment in domestic fields, a member of the firm of J. K. Rice, Jr. & Co., seems to have exploded the theory that such institutions are entirely lacking in this country. Quite to the contrary, it was pointed out, the British trusts have had a formidable counterpart here for many years, which, although not known by the same title, are regarded if anything as superior in many respects.

The reference was relative to the domestic fire insurance companies, whose investments must have the sanction of State governing bodies before they may be included as assets. Again the records of these companies show them to have been quite as liberal in the return to stockholders as the investment trusts that are more widely known in Great Britain and on the continent.

The question arises, "What is an investment trust?" Fundamentally it is a corporate organization whose shares are issued against holdings of securities of other corporations, its dividends paid out of funds received in dividends and interest on those investments, and the value of whose shares is fixed by the current value of the investments held. Therefore the striking similarity between it and the fire insurance company is evident.

CONCRETE ILLUSTRATIONS

For the purpose of making a specific comparison the Home Insurance Company might be cited, inasmuch as it is the largest and picturs the fire insurance company developed to its greatest. This company holds the securities of more than 300 other corporations, institutions, governments, municipalities and provinces, representing a combined investment, at market value on December 31, last, in excess of $70,000,000, constituting no less than 82.4 per cent of its $84,980,279 admitted assets. In other words, over $8 out of each $10 of equity of its stockholders is made up of outside investments. The balance of its assets is made up of $7,200,000 uncollected premiums; $5,600,000 cash; $650,000 accrued interest, and $1,038,000 miscellaneous. Thus admitted assets are shown to be very largely liquid.

In the matter of dividend disbursements the similarity is equally if not more striking. The Home's income from investments last year was approximately $19.01 a share and dividends paid at the rate of $18 a share. Like the pure investment trust, the Home's investment income is the source from which its dividends are paid and, being a well-managed company, the rate of payments is governed by this outside income. Incidentally, the Home's total earnings were equivalent to $34.76 a share. Again, it is not difficult to understand that the book value of a fire insurance company's shares is regulated to a large extent by the market value of the securities held.

IMPORTANT DIFFERENCE

A great difference exists between the two, however, in capital; goodwill, which is a tangible element in the case of the insurance company, but which could hardly be considered as such, with the investment trust. Everyone understands that a successful fire insurance company must have an extensive, efficient and productive agency system. This system, while not admitted as an asset, is nevertheless a real tangible asset, for which a goodly sum would be commanded in the event of a change of control.

Again, the insurance company, unlike the investment trust, is not dependent entirely upon its investments for earnings. And reasonably it does not appear open to the same extent as the investment trust to feel the effect of a decline in securities, which is so largely, if not altogether, dependent upon its security holdings for its earnings.

The fire insurance company in its underwriting operations has an entirely separate source of earnings and, with the risks of an ably managed company, widely distributed as they generally are, this source is looked upon as being as well diversified as its security holdings.

...RD QUOTATIONS

...ing Increases
...K, Aug. 21. — All ...
...ed continued to at...
...ket today, reflect...
...ing influence of ...
...ing rates and re...
...ment in United States ...
...ligations. Investors ...
...showed a marked pref...
...for high-grade railroad ...
...other investment securi...

...ings were formally closed ...
...ton, Porter & Co., for a loan ...
...ed to the city of Mu...
...ington, and an issue of ...
...ming years serial 7 per ...
...ds will be offered next ...
...e transaction marks the ...
...time the Evansville city has ...
...ered the open American ...
...ket for its debt in early ...
...ears.

...ral points of interest de...
...ed in the day's foreign bond ...
...ket. French is reached an...
...ecord level for the year and ...
...ecord demand for Mexican ob...
...ations, while the government's ...
...ent bonds up 1 to 2 ...
...ints, sold within a ...
...ter of the year's high price on ...
...ue of a new bond or note ...
...ld that maturing obliga...
...ld be offered next month. ...
...ew railroad bonds were ...
...ted for the most part ...
...ntinuous. Chesa...
...hio sold at 118, closing ...
...ove this figure. South...
...n, International Great ...
...and Oregon-Washington ...
...ds were active and higher ...
...ern and Hudson and ...
...and Ohio convertibles ...

...the high ranking bonds ...
...ded to the industrial and ...
...ary groups where the ...
...ns were recorded by such ...
...s United States Steel 5s, ...
...ver 5s, Otis Steel 7 1-2s ...
...Edison 5s.

...ghter, with an ...
...The subdued ...
...for export. The ...
...ments.

...ward the last ...
...and buyer of lard ...
..., with net gains ...
...ffee higher and ...

...OBS

	Close
	1.61¼@1.61½
	1.60½@1.60¾
	1.59¾@1.60
	1.61¾@1.61¾
	.87½
	.90½@ .90¾
	.69¾
	.69¾
	.67¾
	1.43¾
	1.41¾
	1.64¾@1.65¾
	No. 3 hard
	No. 3 mixed.
	No. 6 yellow.
	No. 5
	3's white.
	sample grade.

...RKET
...ket dull, steady; ...
...o.f.b. New York, ...
...ng winter, f.a.b. ...
...ntad durum, do., ...
...bond, 1.59½. ...
...ellow, o.f.b. track, ...
...ntrad. do., 1.35. ...
...hite, 88½.

...AINS

...ON YESTERDAY
...miscellaneous, 3; ...
...ons, 8; flour, 8; ...

	Bid.	Ask.
	1.75	
	1.69¾	1.67¾

...FRUIT
...OMISING

...production ...
...uit in Flor... ...
...t favorable. ...
...eport of the ...
...n Estimates. ...
...n is prom... ...
...taking the ...
...and there ...
...that late ...
...nough fruit ...
...ge. ...
...trus fruits ...
...ng the last ...
...up to usual ...
...e stated.

...ITS

...IRE]
...ounted accts. ...
...f pmchse. offers

Been in ...surance

...l earnings ...
...'26 a share. ...
...t to under... ...
...value of a ...
...e shares is ...
...cent by the ...
...rities held.

...ERENCE
...nts between ...
...pital; good- ...
...element in ...
...e company, ...
...be consid... ...
...investment ...
...stands that ...
...e company ...
...e, efficient ...
...ystem. This ...
...itted as an ...
...al tangible ...
...roadly sum ...
...the event ...
...company, ...
...rust, is not ...
...its invest... ...
...nd reason... ...
...open to the ...
...tment trust ...
...decline in ...
...largely, if ...
...t upon its ...
...earnings ...
...pany in its ...
...has an en... ...
...f earnings ...
...ably man... ...
...distributed ...
...s sources is ...
...well diver... ...
...ings.

Of interest to those ... buy for income and ...

CALIFORNIA PACKING

Special Report out... lining the financial position of this sound industry.

Copy on Request.

Name .....

Address .....

Howard G. Rath ...
Established 1909
INVESTMENT SECURITIES
Members L.A. Stock Ex...
512 Pacific Mutual Bldg. Los Angeles
Telephone TRinity ...

Oils,

Bank Stocks,

Industrials,

Utilities,

BOUGHT—SOLD—QUOTED

Stock Department,

Banks, Huntley & C...
Members Los Angeles Stock Exchange
1212 STOCK EXCHANGE BLDG.
Phone MEtropolitan ...

1 TO 5 YEAR SECURITIES

We Recommend

PICKWICK STAGES SYSTEM

7% Equipment Trust Certificates issued under the Philadelphia Plan.

Due Aug. 15, 1926-3...

Priced to Yield 6% to 7%.

Circular on Request

M.H. Lewis & C...
Citizens National Bank Bldg.
Los Angeles · Phone TRinity ...
Pasadena · Long Beach · San Pedro

TAX EXEMPT SECURITIES

YIELDING ATTRACTIVE RATES

District Bond Company
SUITE 508
TITLE INSURANCE BLDG.
TELEPHONE
METROPOLITAN
0024

A. M. Clifford
Investment Counselor and Financial Analyst

Advises with Clients from a disinterested position, upon all matters pertaining to Bond or Stock investments.

"No Securities to Sell"

Stock Exchange Building Los Angeles

Valuable Stock Warra...

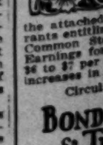

...HE ... Dated ... 2nd ... carries A ... ½% ... annum ... certificates ... North ... Avenue ... Company ... tion, of the ... price of $5 ... accompanied ... securities ... respective ... the attached Stock Purchase Warrants entitling the holder to subscribe to Common Stock at $50 per share. Earnings for 1925 are estimated at $6 to $7 per share, with substantial increases in subsequent years.

Circular upon request.

BOND & GOODWIN & TUCKER ... Title Insurance ...

MARKET AVERAGES

[EXCLUSIVE DISPATCH]

NEW YORK, Aug. 21.—Today's stock ranges, as compiled by the New York Times:

	High	Low	Close	Net Change
25 railroads	85.50	84.21	84.51	+ .10
25 industrials	160.99	158.32	159.52	+1.11
50 stocks	122.56	121.26	122.01	+ .80

BONDS

	Net change— Day	Month	Year
40 issues	83.80	+ .16	— .26	+3.36

Yearly range, fifty stocks:

	High		Low	
*1925	122.98	Aug.	101.76	Mar.
1924	107.73	Dec.	82.26	Apr.
1923	92.52	Mar.	77.15	Oct.
1922	93.96	Oct.	86.31	Jan.
1921	73.13	May	66.35	June
1920	94.07	Apr.	63.76	Dec.
1919	88.43	Nov.	79.73	Jan.
1918	85.16	Nov.	64.12	Jan.
1917	86.46	Jan.	67.47	Dec.
1916	101.51	Nov.	86.91	Apr.
1915	94.12	Oct.	55.60	Feb.
1914	72.80	Jan.	54.42	Dec.
1913	75.23	Jan.	66.66	June

*To date.

BAY CITY MINES

[Closing quotations on the San Francisco Stock Exchange as received over private wires of Logan & Bryan, 626 South Spring street.]

	Bid.	Asked.
Goldfield District—		
Booth	.01	.02
Blue Bell	....	.01
Combination Fractional	....	.01
Florence	.06	.07
Goldfield Con.	.04	.05
Kewanna	.04	.05
Jumbo Extension	.02	.04
Lone Star	.03	.04
Silver Pick Con.	.02	.03
Manhattan District—		
Manhattan Cons.	.05	.07
White Caps	.10	.15
Bradley	.01	.02
Goldfield Gold	.01	.02
Tracker Jack	.03	.04
Great Bend	.01	.02
Gladstone-Mex.	.03	.04
Red Hill Florence	.03	.05
Comstock District—		
Con Virginia	.03	.05
Mexican	.11	.12
Ophir	.02	.03
Savage	....	....
Sierra Nevada	.03	.04
Union	.03	.04
Belmont	.03	.04
Crown Point	.01	.02
Overman	.02	.03
Hale & Norcross	.07	.08
Hollister	.03	.07
Midway	.01	.02
McNamara	.02	.03
North Star	.01	.02
Ophir Hill	.03	.04
Tonopah Extension	.03	.04
Tonopah Divide	.15	.16
Other Districts—		
Nevada Hills	....	....
Round Mountain	.15	.17
Silver Pick	.02	.03
Development	.01	.02
Jib	.02	.03
Silver King	.01	.02
Boundary Red Mtn.	.04	.05
Rescue	.04	.05
Bal. Ex. Con.	.02	.03
West End Ext.	.01	.02
Harrold	.03	.11
Prince	.01	.44

BOSTON STOCKS

[Furnished by A. A. Housman & Co., 515 West Sixth street.]

Exchange

	Bid.	Asked.		Bid.	Asked.
Adventure	15	16	New Arcadian	1¼	1½
Algomah	16	18	New. Cors.	20	20½
Ariz. Com.	11½	12	N. Butte	1½	1¾
Ariz. Nlms.	34½	34¾	Old Dom.	18	20
Cal. & A.	30½	31½	Oilwell	55	....
Cal. Hecla	15¼	15½	Quincy	23	24
Centen. Hill	.02	.03	Shaw	28	30
Copper R.	21½	21¾	St. Marys	60	61
Davis Daly	—	3	Sup. & B.	1¼	1½
Dom. Butte	.4	.4½	S. Lake	28	29
Elevated	78½	79	Swift	111	111¾
Franklin	1	1¼	United Shoe	41¾	42
Hancock	.75	75½	Un. Shoe	87	87½
Isle Royale	13½	14	Utah Apex	7 1-16	7¼
Island Creek	140	141	Utah Metals	30	60
Kearsarge	.75	....	Victoria	50	....
Lake Copper	19	20	Wyandotte	—	75
Mass. Cons.	70	100	Winona	30	35
Mayflower Old Colony	....	....	Amoskeag	81	81½
Mohawk	1½	1¾	Elder Copper	3½	....
Nevada	82½	83½	Venture Cons.	20¾	20¾
Mason Valley	2	2¼	Nat. Gas	75	74
			N. Eng. Tel.	113½	....
			Pas. Mills	61½	62½

Curb

	Bid.	Asked.		Bid.	Asked.
Bohemia	50	75	J. Verde	90	91½
Boston City	10	25	Iron Cap	2	3¼
Calumet	1	2	Boston Mont.	65	70
Chief Cons.	2½	3¼	Crystal, new	40	42
Cons. Copper	3	3¼	Verde Cent.	4½	5
Eagle & B.	....	....	Verde Minn.	17	18
Bell	1	1¼	Ergastus	2¾	3¼
Houghton	30	30	Gadsden	33	40
Ohio Copper	76	80	Mahlon	8	15
Quincy	13	20	Rhos. Copper	10	12
U. V. Ex.	22½	23	Trinity	3	4
U. V. Miami	....	....	First Nat.	12	16
C. P.	30	80	Silver Dyke	2¾	4
Do. F. P.	50	80			

DAILY EASTERN CITRUS MARKETS

CALIFORNIA CITRUS SHIPMENTS
SOUTHERN CALIFORNIA

	Oranges.	Lemons.
August 20	82	30
Total to date this season	26,042	9,206
Total to same date last season	33,691	11,351

[EXCLUSIVE DISPATCHES.]

NEW YORK, Aug. 21.—Eleven cars Valencias and four cars lemons sold. Market is higher on Valencias, steady on lemons. Raining.

VALENCIAS—		VALENCIAS—		VALENCIAS—		LEMONS—	
Gold Wing, NOG	7.80	Fairmont, NOH	5.15	Alamo, FC	6.65	Shamrock, NOK	6.25
Trojan, OR	6.10	Caledonia, NOK	5.20	Senator, OR	8.50	Seape, FC	6.75
Prebola, LAV	7.10	Alamo, FC	4.25	Montezuma, WD	7.65	Cub, OK	4.00
Everite, OR	7.10	Caledonia, NOK	5.85	Bengal, NOR	5.20	Red Stripe, VCE	6.25
Airship, FC	7.45	Hector, OR	7.10	Shamrock, NOK	7.35	Caledonia, NOK	5.50
Oriole, FC	4.65	Paul Neyron, LAV	6.40	Albion, NOK	5.05	Alamo, FC	6.25
Mark Twain, OR	6.30	Bayouis, LAV	4.65	Oriole, FC	5.50	Gold Stripe, VCE	6.35
Reliable, NOH	7.60	Mohawk, OR	6.40	Albion, NOK	5.70	Sunaida, VCE	6.30

BOSTON, Aug. 21.—Six cars Valencias and one car lemons sold. Market is higher on Valencias of good quality, unchanged on lemons.

VALENCIAS—		VALENCIAS—		VALENCIAS—		LEMONS—	
Star, ACG	5.90	Carnival, NOR	5.15	Pico, WD	6.35	Bear, OK	5.05
M. Colony, NOR	7.35	Whittier, WD	7.60	Venecia, COV	4.05	Cub, OK	4.00
Salsets, SA	4.90	Florencia, COV	5.30	Jack Horner, OR	4.35		
Henry, ACG	3.50	Garden Grove, OR	6.25				

CHICAGO, Aug. 21.—Six cars Valencias and three cars lemons sold. Market is steady on fancy Valencias, lower on other grades. Market easier on lemons.

VALENCIAS—		VALENCIAS—		LEMONS—		LEMONS—	
Whittier, WD	7.70	Pico, WD	4.85	Excellent, VCE	6.55	El Merlo, VCE	6.40
Greenleaf, WD	7.60	Egyptian, ST	5.60	Superba, VCE	5.65	Silver Moon, ST	5.50
Stella, WD	7.60	Somerset, DM	5.50	Evening Star, ST	5.85	Golden Rule, RIV	4.80
Egyptian, RIV	6.15	Sweetest Tot, THP	4.30	Palm Tree, RIV	5.85		
Sweet, THP	5.30						

CINCINNATI, Aug. 21.—One car Valencias and two cars lemons sold. Market is steady on Valencias, easier and lower on lemons.

VALENCIAS—		VALENCIAS—		LEMONS—		LEMONS—	
Bengal, NOR	5.70	Fairmont, NOH	5.45	Seaside, VCE	4.15	Justrite, QC	2.40
						S. Beaulieu, QC	2.95

CLEVELAND, Aug. 21.—Two cars Valencias and one car lemons sold. Market is lower on 216s and larger Valencias, higher balance. Market is higher on lemons.

VALENCIAS—		VALENCIAS—		VALENCIAS—		LEMONS—	
Sunflower, MOD	7.90	Del Diablo, SDF	8.90	Hiddendale, SDF	8.90	Sunaida, VCE	7.00
Wonderland, SDF	7.90	Golden Rod, MOD	7.20				

PITTSBURGH, Aug. 21.—Two cars Valencias and one car lemons sold. Market is steady on both Valencias and lemons.

VALENCIAS—		VALENCIAS—		LEMONS—		LEMONS—	
Pra, SD	4.60	Tick Tock, OR	4.75	Gold Stripe, VCE	6.80	Red Stripe, VCE	6.40
Cabbagetops, OR	4.25						

ST. LOUIS, Aug. 21.—One car Valencias and one car lemons sold. Market is unchanged on both Valencias and lemons.

VALENCIAS—		VALENCIAS—		LEMONS—		LEMONS—	
Celesta, OR	5.60	Trojan, OR	5.55	Wonderland, SDF	4.25	Hiddendale, SDF	3.55

PHILADELPHIA, Aug. 21.—Three cars Valencias and one car lemons sold. Market is unchanged on both Valencias and lemons.

VALENCIAS—		VALENCIAS—		VALENCIAS—		LEMONS—	
Tick Tock, OR	5.40	Spanish Bayonet,		Bear, OK	5.95	Cluster, OK	5.55
Pearson, DM	5.50	OK	4.30	Violet, DM	7.05	Lake, OK	4.45

NEW YORK CURB

Few Strong Spots

[BY A. P. NIGHT WIRE]

NEW YORK, Aug. 21.—Price currents were contradictory in today's curb market, gains and losses being fairly evenly distributed. Trading in the oil shares quieted, with most of the standard issues showing only fractional changes.

There were few outstanding strong spots in the industrial group. Miller Rubber closed 3 points higher at 185, after touching 187, and Norwalk advanced fractionally to a new high. Kelvinator was bid up 2 points to 43¾, but the other electrical refrigeration issues showed only slight improvement. Good buying also was noted in Pathe Exchange and St. Regis Paper, each of which showed net gains of more than 2 points.

Public utilities received good support. Commonwealth Power, Middle West Utilities, Southeastern Power and Light and Power Corporation of New York closed 1 to 2¼ points higher, buying of the last named being accelerated by reports that negotiations were pending for the purchase of hydro-electric power from the International Power Company. Consolidated Gas of Baltimore fell back a point, with some of the selling undoubtedly inspired by the statement of the head of that company warning against speculation in power and light stocks.

Following are the closing quotations on the New York Curb Market, furnished by Logan & Bryan, members of the New York Stock Exchange, 626 South Spring Street:

Sales	Industrials—	High	Low	Close
30	Adirondack 7s, pfd	100¼	100	100
10	Alpha Portland Cement	133	133	133
100	Am. Ad. El. Corp.	7	7	7
1,700	A. G. & W. I., rights	½	½	½
100	Am. Life & Trac.	217	215	215
100	Am. Meter, pfd.	110	110	110
100	Am. Multigraph	39½	39½	39½
100	Am. Pow. & L. new	37	36½	37
100	Do. pfd.	97	96½	97
100	Am. Rayon Prod.	32	32	32
100	Am. Superpower A.	80½	80½	80½
1,000	Am. Thread pfd.	40	40	40
100	Am. Tobacco, new	124	124	124
200	Am. Writing Paper	2	2	2
100	Atlas Port. Cem.	90	90	90
100	Auburn Auto	39½	39½	39½
100	Do. new	39½	39½	39½
100	Baldwin Co.	37	37	37
100	Bridgeport Mach.	4	4	4
1,000	Brooklyn City R.R.	62	61½	61½
100	Brown Co.	130	130	130
100	Can. Dry G. Ale wi	37½	37½	37½
100	Can. Dry G. Ale pf	97	97	97
100	Cent. Aguirre Sug. Corp.	17	17	17
100	Chicago Pneu. Tool	39	39	39
100	Chile Copper Mfg. B.T.	17	17	17
100	Cleveland Auto	22	22	22
100	Common Power new	7	7	7
	Do. pfd.	72	72	72
2,000	Do. 7% wi.	97	97	97
100	C. Gas & E. Balt. new	87½	87½	87½
2,100	Cont. Baking A.	39½	39½	39½
	Do. B	39½	39½	39½
100	Cuba Co.	4	4	4
100	Cuban Tobacco	47½	47½	47½
1,000	Dubilier C. & R. wi	19	19	19
1,000	Dubilier C. & R. vtc	19	19	19
100	Durant Motors	39½	39½	39½
	Duz Inc. A	21½	21½	21½
100	Elec. L. & P. new	37½	37½	37½
	Do. pfd.	104	104	104
100	Elec. Investors	39½	39½	39½
100	Empire Pr. Sys.	39½	39½	39½
100	Engineers P. S.	39½	39½	39½
100	Eureka Vac. Cleaner	49½	49½	49½
100	Fajardo Sugar	39½	39½	39½
	Ford Motor Canada	448	448	448
100	Fox Film A	66½	66	66½
100	Franklin M. 7s pfd.	100	100	100
100	Fr. Eisemann N. C.	109½	109½	109½
100	Freshman Chorlo	18	18	18
100	Gared	6	6	6
2,300	Gen. Gas & E. A	87½	87½	87½
	Do. B	87½	87½	87½
	Gen. Ice Cream	37	37	37
1,400	Gillette S. Razor	37½	37½	37½
2,100	Glen Alden Coal	39½	39½	39½
100	Goodyear Tire & R	33½	33½	33½
100	Gould Coupler	39½	39½	39½
100	Graham Bakerjax	39½	39½	39½
100	Happiness C. of A	9½	9½	9½
100	Hazeltine	39½	39½	39½
100	Heyden Chem.	39½	39½	39½
100	Hood Bros. Pics	39½	39½	39½
100	Int. Cont. Rubber	39½	39½	39½
100	Int. Match pfd.	39½	39½	39½
3,300	Int. Util. A	17½	17½	17½
	Do. B	17½	17½	17½
100	J. Manville Inc.	172	172	172
1,300	Kelvinator	42½	41½	42½
100	Kidder P. Sec. vtc.	39½	39½	39½
1,300	Lehigh V. Coal sth	40	40	40
	Do. Sales	83	83	83
100	Lone Star Fish	39½	39½	39½
	Libby Mont. A. L.	7¾	7¾	7¾
200	Libby O. S. Glass	39½	39½	39½
100	Loew's, Inc.	39½	39½	39½
100	Mc Cord R. vtc. wi	22½	22½	22½
400	M. W. Utilities	39½	39½	39½
100	Do. pfd.	39½	39½	39½
200	Do. pfd. ctfs.	39½	39½	39½
200	Middland Steel Prod.	39½	39½	39½
100	Miller Rubber	39½	39½	39½
100	Mohawk Valley new	39½	39½	39½
100	Motion Pic. Capital	39½	39½	39½
14,100	Motometer A	42½	41½	42½
100	Music Master	39½	39½	39½
100	Nat. Acme & Lite	39½	39½	39½
1,100	Nat. Pub. Ser. A	39½	39½	39½
100	Nickel Plate wi	39½	39½	39½
2,000	Nim Corp.	39½	39½	39½
2,000	Norwalk Tire & R	39½	39½	39½
2,000	N. Ohio Pow. Lits & Tr.	39½	39½	39½
100	Penn Public Exchange A	39½	39½	39½
1,600	Power Corp. N. Y.	39½	39½	39½
100	Power Corp. Can.	39½	39½	39½
100	Prudent Bond & L.	39½	39½	39½
100	Purity Bak. A	42½	42½	42½
100	Radio Corp. Hldgs. Typew	39½	39½	39½
100	Rem. Radio Dis.	39½	39½	39½
3,900	Serv. El. Corp.	39½	39½	39½
100	Sleeper Mfg.	39½	39½	39½
500	Singer Mfg. Ltd.	39½	39½	39½
500	S. W. Pow. & Lite	39½	39½	39½
100	Sun Cal. Edison	39½	39½	39½
	Do. 8s pfd.	39½	39½	39½
200	Std. Pub. A	39½	39½	39½
2,700	Swift Motor Amer.	39½	39½	39½
2,700	Swift Int.	39½	39½	39½
	Tinkham	39½	39½	39½
13,200	Un. Carbide	74½	71½	74½
1,400	Un. Gas	39½	39½	39½
100	Un. Lits Pow. A	39½	39½	39½
100	Unl. Profit Shrs	39½	39½	39½
100	U. S. Land P. pfd	39½	39½	39½
100	Vacuum Oil	39½	39½	39½
100	Vesare Chem.	39½	39½	39½
5,800	Victor Talking Mach.	39½	39½	39½
	Wilson & Co. 1st Pf.	39½	39½	39½
	Wilson new	39½	39½	39½
	Standard Oils—			
100	Anglo	22½	22½	22½
2,200	Cont.	23½	23	23
1,800	Humble	39½	39½	39½
1,700	Imp. Oil Canada	31½	31	31½
2,900	Int. Petr.	23½	23	23½
500	Ohio Oil	39½	39½	39½
300	Pra. Oil	35	34½	35
100	Pra. Pipe	120½	120	120½
3,700	S. O. Indiana	62½	61½	61½
500	S. O. Kansas	32½	32	32½
1,000	S. O. Kentucky	124	123¾	124
10	S. O. Nebraska	240	240	240
7,200	S. O. New York	41½	41½	41½
100	S. O. Texas	39½	39½	39½
	Miscellaneous Oils—			
700	Am. Maracaibo	9½	9¾	9¾
1,000	Carib.	6½	6½	6½
300	Cosden	6¾	6¾	6¾
900	Cities Svc. new	39½	39	39
	Creole	11½	11½	11½
4,000	Gibson	2¾	2¾	2¾
4,500	Lago	4¾	4¾	4¾
1,100	Livingston	1	1	1
500	Mtn. Prods.	21½	21	21½
100	Pan Am. wi	39½	39½	39½
4,200	Pear	39½	39½	39½
300	Peacock	24	23½	23½

MARKET FLASHES

[BY A. P. NIGHT WIRE]

NEW YORK, Aug. 21.—Stocks higher; U. S. Steel common highest since March. Bonds firm; rail and oil issues lead advance.

Foreign exchanges steady; Scandinavian currencies rally.

Cotton advanced; high temperatures.

Sugar steady; trade buying.

Coffee easy; lower Brazilian cables.

CHICAGO, Aug. 21.—Wheat higher; sympathy strength Winnipeg.

Corn steady; less favorable weather.

Cattle firm; desirable grades scarce.

Hogs steady to strong.

3,300	Royal Cot.	1¼	1¼
200	Salt Creek Dons.	7	7
100	Salt Creek Prod.	25½	25½
100	Tidal	9½	9½
	Mining—		
1,000	Ariz. Globe	26	26
1,000	Comerio	7¾	7¾
1,100	Cons. Copp.	2¼	2¼
1,000	Cortez	8	8
1,000	Exp. Gold	6½	6½
200	Golden Center	6¾	6¾
2,000	Hawthorne	18	18
7,000	Key	1¾	1¾
500	Mason Val.	2	2
20	Nipissing	4¾	4¾
100,000	Morehead	3¾	3¾
100	Tonopah Exte.	1¼	1¼
1,000	Utah Apex	1¾	1¾
200	Wooden	3¾	3¾
	Domestic Bonds—		
21	Am. G. & E. 6s	97½	97½
15	Am. P. & L. 5s	93½	93½
4	Amer. G. & E. 6s	93¾	93¾
4	Amer. Sm. Hdw. 6½s	90	90
4	Cits. Svc. 5s	89½	89½
10	Cons. Gas Balto. 5s	99½	99½
1	Cuba Co. 6s	90	90
13	Det. City Gas 6s	104½	104½
15	Det. Edison 5s	99¾	99
14	K. C. Term. 5½s	84½	83½
2	Libby 7s	104½	104½
3	Nassau 7½s	102½	102½
43	Nor. Pow. 6½s	115	114¾
12	Okla. G. E. 5s	92	91¾
15	Pure Oil 6½s	103½	103
15	Sou. Cal. 5s	93½	94½
18	S. F. Power 6s	97¾	97¾
9	Transcont. Oil 7s	97½	97½
1	U. S. Rubber 5½s	99¾	99¾
8	Do. 6½s '40	98	98
7	Vacuum 7s	105½	105½
	Foreign Bonds—		
5	Berlin 6½s	88½	88½
44	Denmark 5½s	90½	90½
3	Netherlands 6s	109½	109½
10	Nitgs. Bank Chile 6s	97¾	97¾
1	Peru 8s	101	101
3	Thyssen 7s	99½	99½

METAL MARKETS

[EXCLUSIVE DISPATCH]

CLEVELAND, Aug. 21.—Daily Metal Trade today says:

"Eastern pig iron registers definite advance of 50c per ton, but Youngstown and Pittsburgh markets are dull. Beehive coke revival appears at Connellsville under greater headway, due rather to increasing steel trade than to anthracite strike threat. Soft-coal trade shows signs of recovery in Middle West, with more mines resuming and shipments growing. Iron and steep scrap markets appear uneven, but tending upward. Copper firmer at New York at 14⅝c. Lead unchanged at 9¾@10c. Zinc stronger at 7.65@7.70c, St. Louis. Tin strong at 58¾c."

Metal Prices

[BY A. P. NIGHT WIRE]

NEW YORK, Aug. 21.—Copper firm; electrolytic, spot and futures, 14⅝@15. Tin firm; spot and nearby, 58.00; futures, 57.75. Iron steady; prices unchanged. Lead firm; spot, 6.40@6.50. Zinc steady; East St. Louis, spot and futures, 7.65@7.67. Antimony, spot, 17.50@17.75.

NORTHERN BONDS

Following are the closing quotations on San Francisco Bond Exchange as received over private wire of Logan & Bryan, 626 South Spring street:

STOCKS

		Bid.	Asked.
300	Associated Oil Co.	83.87½	224.00
220	Bonsallaly Corp.	222.75	224.00
1,800	Cal. Copper Corp.	1.87½	1.95
10	Cal. Packing Corp.	129.00	129.50
125	E. B. Water A pfd.	....	93.25
....	General Pet. pfd.	23.50	23.50
100	Do. com.	47.50	47.75
100	G. W. Power pfd.	103.00	....
10	Haw. Cent. & Sugar	48.00	48.37½
....	Hawaiian Pineapple	49.25	49.75
15	Home F. & M. Ins.	38.50	39.75
1,700	Honolulu Cons. Oil	2.80	2.85
....	Honolulu Sugar Plant.	14.50	....
70	L. A. G. & E. pfd.	84.62½	....
200	North American Oil.	2.90	3.00
95	Pac. G. & E. 1st pfd.	87.25	....
30	Do. com.	114.25	....
....	Pat. Lighting pfd.	....	79.75
580	Pacific Oil.	55.37½	55.50
10	Paraffine, Inc. com.	75.50	75.75
10	S. J. L.&P. pf. gtd.	102.37½	....
575	Shell Union Oil com.	22.75	22.87½
25	Sperry Flour com.	82.00	....
50	Sperry Valley Water	99.25	....
92	Standard Oil of Cal.	53.62½	53.75
....	Texas Corp.	55.00	55.25
5,300	Union Oil Associates	32.87½	33.12½
400	Union Oil of Cal.	34.00	34.50
....	United Oil	....	99.50
....	U. S. Petroleum Co.	1.50	1.63
....	Victor & Klob. com.	10.50	10.50
....	Do. pfd.	82.50	84.00

BONDS

....	Associated Oil 5s '30	102½	103½
10,000	Cal. G.&E.Cor. 5s '37	103½	....
....	Cal.-Nev. Se. 7s '27	105½	106
....	Cal. Pet. 6½s, 1933	103½	....
....	K. & Int. M. 5s '30	101	101½

STOCKS GAIN IN ACTIVE TRADING

Price Turn-up Under Spur to Heavy Buying

Profit-Taking Near Close Checks Advance

Price Level After Setback Generally Higher

[BY A. P. NIGHT WIRE]

NEW YORK, Aug. 21.—Prices advanced sharply in today's stock market. The general rally was interrupted at the close by week-end profit-taking after an increase in the call money rate from 4 to 4½ per cent. Net losses of 1 to 4 points were scattered throughout the list, but closing quotations were generally higher.

Bullish sentiment followed rising commodity prices, publication of weekly Federal Reserve Bank statements indicating no strain on the credit situation and reports of expanding business in the weekly mercantile reviews.

A sudden revival of activity in United States Steel common, which touched 124 3-4, the highest price reached since the culmination of the winter advance, stimulated the demand for other high-grade rail and industrial issues.

UTILITY FEATURES

Havana Electric was the outstanding individual feature, soaring over 13 points to a record top at 233. With the exception of International Telephone, which broke 4 points, other public utilities were not thoroughly affected by a repetition of warnings by power company officials concerning speculation in those issues.

Pool operations were aggressively conducted in a number of specialties, particularly in the food group. California Packing, Postum Cereal, Fleischmann and Reid Ice Cream all broke through their previous high levels for the year, the net gains ranging from 1 to 5 points. Other issues to better their previous top prices were American Smelting, Indian Motorcycle, Baton Axle, Chicago Pneumatic Tool, International Business Machines, General Electric, Sears Roebuck and Otis Elevator.

RAILS ACTIVE

With favorable monthly earnings statements foreshadowed by the July report of the Kansas City Southern, fresh buying was attracted to the carrier shares. Chesapeake and Ohio, which earned its common dividend over four times last year, crossed 106 to the highest price in a quarter of a century.

Stiffening of the call money rate probably was due to the calling of loans in order to meet heavy week-end demands for currency. The time and commercial paper rates were unchanged.

Foreign exchanges displayed a firm tone with the strength of the Scandinavian issues as the only notable feature. Demand sterling held steady around 485 3-8 and French francs were quoted just under 4.70c. Norwegian kroner rallied over 12 points to around 5.80c and the Danish kroner jumped nearly 30 points to 23.32c.

Market Averages

	Twenty Industrials.	Twenty railroads.
Today	128.20	106.09
Thursday	128.20	106.77
Week ago	126.97	105.71
Year ago	103.09	90.31
High, 1925	128.77	107.20
Low, 1925	116.31	96.13

Total stock sales—1,525,200 shares.

CLEARINGS, MONEY

Clearances yesterday were $23,640,435.72, an increase of $4,385,392.92 over corresponding day of last year.

Clearings

1923	1924	1925
Monday—		
$25,385,003.49	$21,959,464.90	$22,788,214.58
Tuesday—		
$26,876,139.18	$24,184,203.00	$23,504,115.10
Wednesday—		
$23,734,279.98	$21,191,488.73	$21,786,501.25
Thursday—		
$23,796,942.17	$20,677,751.27	$21,174,858.80
Friday—		
$23,640,435.72	$19,355,162.80	$19,368,370.43

Bank Debits

Saturday	$26,358,878.80
Monday	30,656,518.00
Tuesday	30,813,802.00
Wednesday	25,243,838.00
Thursday	30,200,490.00

Foreign Exchange

[Furnished by Farmers' and Merchants' National Bank.]

	Over $100
England, per pound sterling	4.86⅝
France, per 100 francs	4.73
Germany, per 100 marks	23.97
Belgium, per 100 francs	4.58
Italy, per 100 lire	4.27
Czecho-Slovakia, per 100 kranen	2.96
Denmark, per 100 kroner	23.57
Poland, per 100 Remarks	1.94
France, per 100, drachmas	1.57
Holland, per 100 guilders	40.25
Jugo-Slavia, per 100 dinars	1.62
Norway, per 100 kroner	18.95
Spain, per 100 pesetas	14.50
Sweden, per 100 kroner	26.96
Switzerland, per 100 francs	19.56
Hongkong, per 100 local currency	58.35

New York Rates

[BY A. P. NIGHT WIRE]

NEW YORK, Aug. 21.—Foreign exchanges steady. Quotations in cents:

Great Britain—Demand, 4.85⅝; cables, 4.85⅝; sixty-day bills on banks, 4.81 15-16.

France—Demand, 4.69; cables, 4.69⅛.

Italy—Demand, 3.64⅝; cables, 3.65.

Belgium—Demand, 4.55¼.

Germany—Demand, 23.98.

Holland—Demand, 40.25.

Norway—Demand, 18.90⅛.

Sweden—Demand, 26.85.

Denmark—Demand, 23.32.

Switzerland—Demand, 19.39¼.

Spain—Demand, 14.41⅝.

Greece—Demand, 1.55.

Poland—Demand, 16.75.

Czecho-Slovakia—Demand, 2.96.

Jugo-Slavia—Demand, 1.79.

Austria—Demand, 1.44¼.

Rumania—Demand, .51⅝.

Argentina—Demand, 40.37.

Brazil—Demand, 12.15.

Tokio—Demand, 41.

Shanghai—Demand, 79.

Montreal—Demand, 100 3-64.

Call Money

[BY A. P. NIGHT WIRE]

NEW YORK, Aug. 21.—Call money firmer; high, 4¼; low, 4; ruling rate, 4; closing bid, 4⅛; offered at 4¼; last loan, 4¼; call loans against acceptances, 3½; time loans steady; mixed collateral, 60-90 days, 4@4¼; 4-6 months, 4½; prime commercial paper, 4@4¼.

Bar Silver

NEW YORK, Aug. 21.—Bar silver, 70⅝; Mexican dollars, 54½.

[BY CABLE AND ASSOCIATED PRESS]

LONDON, Aug. 22.—Bar silver, 32 5-16d per ounce. Money, 2¾ per cent.

BAD CHECKS

The following bulletin on bad-check writing was issued yesterday by the forgery detail of the Los Angeles Police Department, detective bureau:

Owners and operators of automobile rental agencies are warned regarding the activities of a bad-check artist, using the name of R. R. Martin, who has been issuing checks drawn on the Hellman Bank, Sixth and Main streets, although he has no account there. A number of local merchants have been victimized in this way. Notify the forgery detail at Police Headquarters immediately if an attempt is made by this man to obtain cash or merchandise by means of a worthless check. His description follows: American, 25 years of age, weight about 124 pounds, 5 feet 4 inches tall, dark complexion, dark eyes, slender build, dark brown hair. When last seen wore dark suit and straw hat.

NEW YORK STOCK EXCHANGE

[The following quotations on the New York Stock Exchange are from the private wires of E. F. Hutton & Co., members of the New York Stock Exchange, with offices at 643 South Spring street, 545 South Olive street, Ambassador Hotel, 6406 Hollywood Boulevard, Los Angeles; Hotel Grant, San Diego; 242 East Third street, Long Beach, and 22 North Euclid avenue, Hotel Maryland, Pasadena.]

NEW YORK, Aug. 21.—Following are closing prices, sales, high and low quotations, net change today, and high and low for 1925:

—This year— High.	Low.	Div.	Stock—	Sales.	Open.	High.	Low.	Close. Bid.	Net change.
105½	90	6	Adams Express	300	92½	92½	91¾	91½	—1½
18½	15		Advance Rumley					15	— ½
12⅝	9¾	30c	Ahumada Lead	2,700	11½	11½	11	11	— ½
114	88¾	4	Air Reduction	700	118½	113¾	110½	110½	— ½
15⅝	10		Ajax Rubber	1,100	12	12	12	11¾	+ ⅛
90⅞	80	4	Allied Chemical	7,100	94½	95½	93¾	94½	+ ½
87⅝	71½	6	Allis Chalmers	1,300	85⅝	86½	85¾	85½	
108	103½	7	Do. pfd					106⅝	
23⅜	13½		Am. Agricultural Chemical	5,700	22	23	22	22⅝	+ 1⅝
68¾	39½		Do. pfd	4,900	65	67⅝	65	66¾	+ 1⅝
200	161	5	American Bank Note					180	
56	36¾	4	American Beet Sugar	100	37½	37½	37½	37½	— ¼
87½	69¾	4	Do. pfd					84	
54½	26½		American Bosch Magneto	400	32	32	32	31¾	— ⅝
240½	153½	5	American Can	18,500	240½	247⅝	240½	243½	+ 5½
121½	113	7	Do. pfd					118½	+ 2½
111⅝	97½	6	American Car & Foundry	2,000	108	106½	105	106½	+ ½
127	120¾	7	Do. pfd	100	126½	126½	126½	126½	— ½
62	37		American Chicle	100	47	47	47	46½	
6¾	5½		American Drug	1,100	5½	5½	5	5	
186	125	8	American Express	600	142½	143½	141½	141	—1
47	27½		American Foreign Power	14,700	44⅞	45½	43⅝	43½	+ ⅝
79⅝	59		American Hide & Leather	200	70½	70½	70½	70½	+ ⅝
122⅝	82	7	Do. pfd	200	81½	81½	81½	81½	+ ⅝
41	32½		American Ice	5,000	117	122½	117	121	—3
14	11¼	4	American Int'l Corporation	3,000	35⅝	37¼	35⅝	36⅝	+ 1½
31½	25		American La France	5,800	12⅝	13¾	12⅝	13½	+ ⅛
81½	52		American Linseed	700	32½	32½	32¼	32¼	—1⅛
144⅞	104½		Do. pfd	200	79¾	79¾	79¾	79¾	
124	118½	7	American Locomotive	1,000	115¼	115½	114½	114½	+ ⅝
120⅝	49¾	4	Do. pfd	100	115⅝	115⅞	115⅝	115	
113⅝	69¾	4	American Metal	2,700	80⅝	81½	80¾	80¾	+ ⅝
68	36⅞	3	American Radiator	600	112¾	112¾	112	111	
98	82	5	American Safety Razor					92	
12½	6		American Ship & Com	500	6¾	6¾	6¾	6¾	
121⅞	96⅜	8	American Smelting & Ref	21,200	116⅝	121½	116⅝	111⅝	— ⅝
111	105½	7	Do. pfd		110⅝	111¾	111¾	111¾	— ⅛
138¼	134½	12	American Snuff					145	
40⅝	25¾	3	American Steel Foundry	1,300	38⅝	39½	38⅝	39	+ ⅛
71½	47⅝		American Sugar Refining	4,700	65⅞	66⅞	65¾	65½	
91½	91	7	Do. pfd	300	99¾	99⅞	99⅞	99½	+ ⅛
34½	7		American Sumatra Tobacco	700	10⅝	10⅝	10⅝	10½	+ ⅛
144⅛	130⅝	9	American Tel. & Tel	700	140¼	140¼	139¾	139⅝	
89½	85	7	American Tobacco	200	96	96	97¾	97¾	
84½	84½	7	Do. Class B	100	97½	97½	97½	97½	
68⅛	34⅜	1.20	American Water Works	1,000	51½	53	51⅝	52	+ ⅛
94½	34¾		American Woolen	1,400	40	40	39¼	39½	
90½	72	7	Do. pfd	300	88½	88½	88⅝	87	—1⅝
12½	7		Anaconda Zinc	500	8¾	8¾	8¾	8¾	— ⅛
29	29⅝		Do. pfd					25	
40	35½	3	Anaconda Copper	4,800	42	43½	42¾	42¾	
24	20	2	Armour "A"	1,100	22¾	22¾	22¼	22½	— ⅛
68½	60¼	7	Armour Del. pfd					93½	
48¼	40¼		Associated Dry Goods	1,800	50⅝	50⅝	50¼	50½	+ ⅛
41½	31½		Associated Oil	1,100	39¾	40¾	39¾	40	+ ⅛
127⅞	118½	7	Atchison	2,700	123¾	123¾	121½	122⅝	— ⅛
87⅝	82½	5	Do. pfd	100	96½	96½	96½	96½	— ⅛
150	147½	7	Atlantic Coast Line	1,100	186½	186½	184	185¾	— ¼
59¾	20		Atlantic Gulf & W. I.	2,600	58	57¾	57¾	57¾	
117½	83½		Atlantic Refining	2,100	104½	104⅝	103	102⅝	— ⅜
32½	22½		Austin Nichols	200	26¼	26½	26½	26	— ⅛
146	107	7	Baldwin Locomotive	5,100	114	115⅞	113¾	114¼	+ ⅛
108½	100½	7	Do. pfd					107	+ ⅛
84½	71	5	Baltimore & Ohio	3,700	80¾	81½	80½	80½	— ⅛
66¾	63	4	Do. pfd					65½	
59	18¾		Barnsdall, Corp. A	3,200	30¾	32	30¾	30¾	
107	81	6	Bethlehem Steel	4,500	41½	42¾	41¾	41⅝	+ ⅛
102	94¾		Do. 8 pfd	200	96½	96½	97¼	96¾	
118½	109	8	Do. 8a pfd					113¾	
41½	41½		Booth Fisheries	7,300	5¼	5	5	5¼	+ ⅛
55⅝	35¾		Brooklyn Manhattan	2,400	33¾	34¼	33¾	34	+ ⅛
81½	72⅝	6	Do. pfd					79	
49¾	24		Brunswick-Balke C. Co.					27	
100	92½		Burns Bros. "A"	100	105	105	105	104	
107⅝	65	3	Burroughs Adding Machine					84	
8¾	4¾	50c	Butte Copper & Zinc	500	6½	6½	6½	6½	
28	22½	2	Butte & Superior	1,900	11¾	11¾	11¼	11¾	+ ⅛
23½	17⅜		Butterick	1,100	19¼	19¼	19¼	19	+ ⅛
2⅝	½		Cadde Oil & Refining	100	¾	¾	¾	¾	
152½	100⅝	8	California Packing	9,800	123	132½	123	128	+ ⅝
130	110	7	California Petroleum	1,800	27½	27½	27½	27¾	— ⅛
39	25½		Do. pfd					37	
21⅜	14⅝		Callahan Zinc	1,700	3	3	3	3⅛	
45	45	4	Calumet Arizona	200	50½	51	50½	51	+ ⅛
151½	138½	10	Canadian Pacific	800	144½	145¾	144½	144½	
21⅜	14⅝		Central Leather	300	17½	17½	17½	17½	
63½	49¼		Do. pfd	1,100	60½	61	60½	60½	— ⅛
59⅝	43¼	4	Cerro de Pasco	4,500	54	54¼	54	53⅝	
39	27½	3	Chandler Motors	5,900	28⅝	29¾	28⅝	29¼	+ ⅛
106⅝	80½	4	Chesapeake & Ohio	28,000	104½	106⅝	104⅝	105⅝	+ ⅝
39½	29⅜		Chicago & Eastern Illinois	100	34¾	34¾	34¾	34¾	
75	9		Do. pfd	1,100	51¼	51¼	51¼	51¼	
52⅝	19½		Chicago Great Western	1,300	13	13	12⅝	12⅝	+ ⅛
32⅝	19½		Do. pfd	1,600	27¼	27½	27¼	27	
79⅝	34		Chicago, M. & St. Paul	1,200	8¼	8¾	8	8	
22⅞	7		Do. pfd	3,000	14	15⅝	13⅝	14⅝	
73⅝	47½	4	Chicago & Northwestern	1,800	68½	69¾	67¾	67¾	
110	88⅛	8	Chicago Pneumatic Tool	13,800	114	119	114	118⅝	+ 4⅝
91	82	7	Chicago, Rock Island & P	7,000	90½	95¾	89⅝	95¾	+ 5⅛
90	82	7	Do. 7% pfd	100	98⅝	98⅝	98⅝	98⅝	
97	92	7	Do. 6% pfd	300	96	96	96	95½	— ½
57⅝	30½	2½	Chile Copper	1,200	35	35¾	34⅝	34⅝	
29	19½		Chino Copper					28	
120	100⅝		Chrysler					120	
71⅝	39½	5	Cluett, Peabody	8,600	115	116⅞	115	115½	+ ⅛
149	86	7	Coca Cola	2,100	141½	149½	140½	140⅝	— ½
49⅝	32½		Colorado Fuel	1,800	40	41¾	40	40¼	
85½	44½		Colorado & Southern	600	60	60¾	60	60¼	
84	54	4	Do. 1st pfd					80	
74⅝	43¾	2.00	Columbia Gas	3,800	73	73¾	73	73¾	+ ⅛
100	80	4	Commercial Solvents "A"					90	
109	75		Do. "B"					90	+2
42½	22	2	Congoleum	1,100	25½	25⅝	25	24½	— ⅛
92⅝	74½	5	Consolidated Cigars	300	89½	89½	89¼	88	+ ⅝
51¼	27¾		Consolidated Gas	1,800	38¾	39¾	38¾	38	+ ⅝
31¼	23¼	4	Consolidated Textile	300	3½	3½	3	3¼	
89	60½	4	Continental Can	200	73½	73½	73½	73½	+ ⅛
118⅞	84½	80a	Continents, Motors	1,500	9¾	9¾	9	9¾	
45⅝	32⅝	2	Corn Products	2,100	33⅝	34¼	33¾	33⅝	
81½	64½	4	Crosbie Steel	2,700	73¾	74½	72	72½	— ⅝
99⅝	82	7	Do. pfd	100	95½	96½	96½	96¼	
14⅝	9½		Cuba Cane Sugar	600	10½	10½	9¾	9¾	
62⅞	45¼		Do. pfd	400	56	56½	56	56	
35⅜	22	2	Cuban-American Sugar	2,100	24½	25	24⅝	25	+ ⅛
115	96	7	Cudahy	400	96	96	96	96	
59	58	4	Cuyamel	200	54	54	54	53½	
48⅝	27⅞		Davison Chemical	4,200	44⅞	45⅞	44	44⅝	+ ⅛
132⅞	133½	9	Deaware & Hudson	300	148½	149½	148	148½	
28	24		Dodge "A"	1,700	25⅝	25⅝	25¼	25¼	— ⅛
83½	73½	7	Do. pfd	4,000	83	83½	82½	82⅝	— ⅛
18½	12⅝	2	Dome Mines	200	14	14	14	13⅞	
291	134½	8	Dupont	2,000	157	158	157	158	+ ⅝
114⅝	90⅝	8	Famous Players	3,900	108⅜	108½	107½	108	+ 1⅛
25⅝	15½	2	Federal Mining & Smelting					17¼	— ⅛
64½	49½	7	Do. pfd	600	61½	61⅝	60½	60	
87⅝	81¼	6	Fisher Body	5,100	82½	83⅜	82¼	82½	+ ⅛
23⅛	18¼	1	Fisk Rubber	3,100	21½	22⅛	21½	21⅝	+ ⅛
109⅝	85	4	Fleischmann	2,800	107½	109¾	107½	108¼	+ 1⅛
14⅝	8¾	6	Foundation Co.	1,100	12¾	12⅞	12¾	12⅝	+ ⅛
18⅛	8		Fresport Texas	1,000	18½	18½	18½	18½	+ ⅛
63⅜	42½		General Asphalt	1,300	53⅛	53¾	53	53½	+ ⅛
101½	85	8	General Cigar					92	
338	227½	8	General Electric	8,500	331	336	330½	331	+ ⅝
102	87	7	General Motors	6,200	92⅝	93	92½	92⅝	— ⅛
58	42	2	Do. Deb. stock 7%	2,400	51½	51½	51¼	51¼	— ⅛
56	42	2	Genera, Petroleum	1,700	48½	48	47¾	47¾	
116⅝	105½		General Railway Signal	100	295	295	295	295	+7
60⅝	45	1½	Generl. Tank					46¼	
62	47		Gimbel Bros.	600	56½	57	56½	56¾	+ ⅛
50⅝	44		Gold Dust	1,000	44	44¾	42½	42⅝	— ⅝
98	90⅝	4	Goodrich Co.	600	53⅝	54	53¼	53⅝	+ ⅛
105⅝	68¼	7	Goodyea. pfd	500	104¼	104½	104	104	
21⅛	15		Granby, Cons.	600	19	19¾	18⅝	18⅝	
76½	60⅝	2	Great Northern pfd	2,200	74½	74⅝	73¾	74	
48⅛	26⅝	2	Great Northern Ore	600	29½	29½	28½	28⅝	
13	11	8	Great Western Sugar	600	80	80	80	80	
119⅛	91⅝		Greene Cananea	200	14¼	14½	14¼	14¼	
94⅝	57½	5	Gulf States Steel	5,100	82	84	82	84	+ ⅛
37½	23¾	2½	Hartman Corporation	200	28	28	28	28	— ⅛
43⅝	30	3	Hayes Wheel	800	41½	41⅝	41	41	
56	43	6	Homestake Mines	100	65	65	65	65	
85	59		Houston Oil	300	65½	66	65	65½	— ⅛
37½	21⅝	2½	Hudson Manhattan	300	32½	32½	32½	32	— ⅛
66½	33⅝	3	Hudson Motor	7,700	62¾	63⅝	61	61	— ⅝
20⅞	14¾	1	Hupp Motor	500	17⅝	17⅝	17½	17⅝	+ ⅛
119½	111	7	Illinois Central	3,200	27	27	26½	26½	+ ⅛
41⅝	18	1	Independent Oil & Gas	3,200	19⅞	21	19⅞	20½	+ ⅝
21	13		Indian Motorcycle	3,800	41¾	42½	41½	41¾	+ ⅛
50	38½	2½	Inland Steel	1,000	28¾	28⅞	28¾	28¾	+ ⅛
32⅜	22¼	2	Inspiration	1,000	26½	27	26½	26⅝	+ ⅛
34½	15½		Interborn Rapid Transit	1,000	26½	27	26½	26⅝	+ ⅛
134½	110	4	Int'l Business Machine	1,900	132	134½	132	134	+ 2¼
69½	52	4	Int'l Cement	1,400	62⅝	63¾	62⅝	63	+ ⅝
51	31⅝	3	Int. Combustion Engine	4,800	48⅝	48¾	47¾	47⅝	— ⅛
127⅞	90½	5	Int'l. Harvester	13,900	126	127¾	123½	123⅝	—1¼
119¼	114¾	7	Do. pfd	300	118½	118½	118½	118	— ⅛
14⅞	7⅝		Int'l Mercantile Marine	2,000	8¾	8¾	8⅝	8⅝	
52⅜	27		Do. pfd	5,000	28⅝	31½	28⅝	30	+ 1½
35	24½		Int'l Nickel	12,800	34⅞	34⅞	34	34	— ⅛
74⅞	48¼		Int'l Paps.	2,200	64⅝	66	64⅝	65½	— ⅝
144	87½	8	Int'l Tel. & Tel	4,000	132¾	132¾	127¾	127½	—4½
21⅞	17½		Jewel Tea					18½	
21⅞	14		Jones Bros. Tea					17	
39⅞	35⅞		Jordan Motor	3,300	37	37½	36¼	36⅝	— ⅛
48½	28⅝		Kansas City Southern	4,200	40	40¾	39¼	39⅝	— ⅛
59⅞	37		Do. pfd	100	51	51	51	51	
34½	18⅝		Kayser (J.) Co	1,600	31	31½	30½	31½	+ 1
21⅝	12¾		Kelly-Springfield	600	16⅞	16⅞	16½	16	— ⅛
57⅞	46½	3	Kennecott Copper	13,900	58	58½	58	58	
5¾	1⅞		Keystone Tire	300	2¼	2¼	2¼	2¼	— ⅛
45¾	31½		Kresge Department Stores					35¾	

Mrs. Theodore Roosevelt, widow of President Roosevelt, has become a member of the Needle Guild of America.

—This year— High.	Low.	Div.	Stock—	Sales.	Open.	High.	Low.	Close. Bid.	Net change.
170	110¼	8	Laclede Gas					136	
18	11⅝		Lee Rubber	1,400	16⅝	16⅝	15⅝	15⅝	— ⅛
83⅝	69	3½	Lehigh Valley	1,400	81	81½	80½	80½	— ½
71½	53½	3	Liggett & Myers	200	68½	68¾	68½	68½	— ⅛
123	110½	7	Do. pfd					110	+ ½
74⅝	60	4	Lima Locomotive					61½	—1½
34	22	2	Lorw's inc.	9,200	33½	33½	33¼	33¾	— ⅛
9½	6		Loft Inc.					8	
87½	77		Loose Wiles	500	88	90	88	90	+3
38½	30¾		Lorillard	1,100	34⅜	34½	34⅜	34½	— ⅛
23⅝	15¾		Louisiana Oil	4,700	15¾	15¾	14⅝	14½	— ⅝
120⅞	108	6	Louisville & Nashville	200	116	116	116	116	
55	34⅝	2	Ludlum Steel	1,700	34	35¾	33½	34½	
130	114	7	Mackay Co					120	— ½
238	117	8	Mack Trucks	7,700	222	224⅝	220	221½	+3½
44⅝	34	3	Magma Copper	4,100	43⅝	43⅞	42⅜	43	+ ⅛
37⅝	21⅝		Mallinson & Co	300	25½	25⅝	25½	25½	— ⅛
55	40	5	Manati Sugar					51	+1
51¼	39¾	3	Manhattan Shd. Guar.	1,800	44	45	43¾	44	+ ⅛
35½	21		Marmmite Oil	1,400	22	22¼	21	21¾	— ⅛
19½	7¼		Market Street Railway					9¾	— ⅛
33½	18		Do. pfd					27	
87	43½		Do. prio. pfd	100	46¾	49¾	46¾	48¼	— ½
44½	32⅝	3	Mariana Oil	5,700	44	44	43	43¾	— ½
37½	30	2	Martin-Parry Corp.	4,700	21¾	21½	21¾	20⅝	— ⅛
21⅝			Maxwell Steel pfd	700	139¾	141	139¾	139½	+ ½
128⅝	101	5	May Stores	1,800	116	118½	116	117½	+ ½
19¾	18	1	McIntyre Por.	100	19¼	19¼	19¼	19¼	— ⅛
22⅝	18	1.80	Metro-Goldwyn	1,600	21¼	21½	21	21	
22½	11½		Mexican Seaboard Oil	500	12¾	12¾	12½	12¾	+ ⅛
34⅝	31⅛		Miami	700	10⅝	10⅝	10⅝	10⅝	
36½	25¾		Midcontinent Petroleum	1,800	28½	28½	27¾	27¾	+ ⅛
3¾	⅝		Middle States Oil	600	1¾	1¾	1¾	1¾	
4	2½		Minneapolis & St. L.					3	
56¼	39⅝		Minn. St. P. & S. S. M.	100	40¾	40¾	40¾	40¾	— ⅛
42	28¼		Missouri, Kansas & Texas	14,200	41⅝	41⅝	41	41⅝	— ⅛
91⅜	74⅝	5	Do. pfd	7,000	91	91⅞	90⅝	90½	— ⅛
41	30½		Missouri Pacific	1,800	38¼	38¾	38	38	— ⅛
87½	71		Do. pfd	1,600	86	86½	85¾	85⅝	+ ⅛
99¼	64	4	Montana Power	3,500	92⅝	94½	92¼	92½	+ ⅛
73	61		Montgomery Ward	24,500	69½	72½	69¼	71¾	+2⅜
35	22¾	3	Mos. Motors	1,300	30½	30¾	30	30	+ ⅛
94	6	75c	Mother Lode	600	7½	8	7½	7½	+ ⅛
33	16⅝	1.60	Motor Wheel	100	29¾	29¾	29¾	29¾	+ ⅛
445	193½	7	Nash Motors					420	
75	65½	5	Nation. Biscuit	12,500	70	73½	69¾	72½	+3¾
65⅞	45		National Acme	2,200	63	63	62	62	
71	56¾	3	National Supply	600	57¾	58	57¾	57	
37	33½		National Enameling	300	35½	35½	35½	35½	
106⅞	130½	6	National Lead	1,300	182½	184¾	180½	182	—1½
118	116	7	Do. pfd					114½	— ⅛
39⅞	19		Nevada Consolidated	800	19½

E. F. HUTTON & COMPANY
Members New York Stock Exchange and other principal exchanges
Private Wires Coast to Coast
623 So. Spring St. Telephone TRinity 8911
545 So. Olive St. Telephone TRinity 8911
Ambassador Hotel Telephone WEstmore 8181
HOLLYWOOD 6420 Hollywood Blvd. Telephone GRanite 8181
Other Offices in San Francisco Oakland Pasadena Long Beach Santa Barbara
New York Office 61 Broadway Telephone Whitehall 4600
Westworth Building

ROBERT J. PRITCHARD

...oil sand in the world ...reported yesterday by the ...of the Miley Oil Comp... in the northwestern end of ...mon field, according to ...Miley, president of the com...

The mud was picked up at ... feet, and at 7315 feet the bit ... was still in it. The bot... of the well is only four feet ... than the deepest rotary ... the world, and by this ... Miley expects to have his ... deeper than the Gardena No. ... the Tidal Oil Company, which ... last, holds the world rec... depth of a rotary-drilled ...

It has been penetrating a ... showing a de... but since it passed through ... sand at 7246 feet, ac... Miley. A core taken at ... showed a real oil sand, ... 7315 feet drilling was ... to take another core, and ... whether the oil sand ... Miley said yesterday ... well will be drilled ahead ... of the oil showings, and ... and power enough to ... he will test it.

...t the well is cased with ... to a depth of 5290 ... the exact Miley decides ... a test, a string of four-... be run at anything less ... pounds to the square inch. ... string of casing ... 6500 feet at anything ... the world record ... held by the ... Company. ... drilling at 6686 feet in ... No. 1. According to ... the first of four-inch ... a weight which is ... the limit of the weight-... capacity of modern drill-...

Higher Yields
Can be obtained in certain preferred and common stocks of demonstrated earning power.
We have prepared a list of such securities of well known and established companies.
This list will be sent on request.
Stevens, Page & Stanton
610 Van Nuys Bldg. TRinity 7861
COUPON
Name .....
Address .....

7% and 8% First Mortgages
UnionMortgageCo. of Cal.
740 S. Broadway, 3rd Floor

We Own and Offer for Sale
8% First Mortgages
on Improved Los Angeles Real Estate
Amounts $500 to $100,000
AMERICAN MORTGAGE CO.
ESTABLISHED 1911
Paid Up Capital $1,000,000
1049 S. Hill St. Phone WEstmore 8181

Nothing Recommended Better Service
A. C. Wagy & Co.
306-310 Stock Exchange Building
639 South Spring St.
Phone Trinity 2401

BUY
Marbelite Common
ASK US WHY
Leonards & Co.
728 S. Spring VAndike 1141

WASHBURN and CONDON
LIVESTOCK COMMISSION
Union Stock Yards
Tel. DE. 0582.

Direct Private Wires
N & BRYAN
336 S. SPRING ST.
Guaranty Bldg., Hollywood
Office, 42 Broadway, New York
San Francisco Long Beach
Santa Barbara San Diego
Stock Exchange and other leading exchanges.

INDEPENDABLE INCOME FROM A SAFE INVESTMENT
7% Preferred Stock at $97.50
SOUTHERN CALIFORNIA GAS CO.
TRinity 5841
BONDS
TS CO.
Angeles Orders executed in United States
SAN DIEGO
PASADENA
ORTGAGES - BONDS - INSURANCE
ate Suitable for Banks, Trust Funds and Individuals
Established 1900
M.C. MARBLE COMPANY
Capital Paid In $500,000.00
Los Angeles, California
ck Exchange Bldg.

Lynch & Company
CAGO, DETROIT, CLEVELAND STOCK EXCHANGES
PHONE TRinity 6911
UYS BLDG.

NS & COMPANY
STOCKS
SPRING ST., LOS ANGELES
Diego Oakland San Francisco
RPORATION of CALIFORNIA
Corporate Finance
Trinity 0911
.00 Secured Loans.
idg.
DORAN CO. D. G. Co.
VESTMENT SECURITIES Tel. TRinity 6911
NK BLDG.

RTIN & COMPANY
VESTMENT SECURITIES Phone TRinity 6911
eet

LOS ANGELES EXCHANGE.

BONDS

Sales—		Closing Bid.	Asked.
	Amals. Sugar 7s, '37	105½	....
	Ams. Factors 7s, '37	101	....
	Associated Oil 6s, '38	102½	....
	Cal.-Haw.N.S.R.R.7s'37	105	....
	Cal.-Or. Pr. 7½s, '31	103	....
	Do. 6s, 1942	103	....
	Cal. Pet. 5½s, 1935	103	....
	Columbia Steel 7s, '42	109½	....
	E. S. Water 6s	101½	....
	Do. 6s, 1945	100½	....
	Do. 6s, 1946	100½	....
	General Pet. 6s, '39	100½	....
	Do. 7s, 1935	100½	....
	G. W. Power 5s, '34	101½	....
	Do. 6s, 1940	101	....
	Do. 6s, 1941	101	....
	Do. 6s, 1942	101	....
	Hartwell Ex. 7s, '39	100	....
	Holly Sugar 7s, '37	100	....
	Do. 6s, 1934	100	....
	Do. 6s, 1939	100	....
17,000	Do. 5½s, 1942	97½	98½
	Do. 5½s, 1943	97½	....
	Do. 5½s, 1944	97½	....
	Do. 5½s, 1945	100½	....
	Do. 1st 6s, 1931	99½	....
	Do. 1st 6s, 1932	99½	99¾
	L.A.Ry.1st 5s, '40	97½	....
	Do. 1st 6s, 1940	99½	....
	Do. 1st ref. 5s, '49	97½	98
	Do. 1st ref. 6s, '49	99½	....
	Do. 5½s, 1933	99½	....
	Do. 5½s, 1934	99½	....
	Pac. L.&P. 5s, 1942	98½	....
	Do. 5s, 1951	98½	....
	Pac. Y.&T. 5s, 1942	98½	....
	Do. 5s, 1952	98½	....
	S. D. G.&E. 5s, '39	98½	....
	Do. 5s, 1947	98½	....
	Do. 5s, 1947	98½	....
	S. J. L.&P. 7s, '31	98½	....
	Do. 6s, '47 ex. 1933	98½	....
	Do. 6s, '47 ex. 1933	98½	....
12,500	Do. 6s, '47 ex. 1933	98½	....
	Do. 6s, '47 ex. 1933	98½	101½
	Do. 6s, '47 ex. 1933	98½	....
	Do. 7s, 1951	98½	....
	Sierra-S.F. 1st 5s, '49	98½	....
14,000	Do. Cal. Ed. 5s, '27	98½	....
7,000	Do. Cal. Ed. 5s, '28	98½	....
	Do. 6s, 1944	98½	99½
6,000	Do. 5½s, 1944	98½	....
	Do. 5½s, 1945	98½	....
	Do. 5½s, 1946	98½	....
7,000	Do. 5½s, 1947	98½	100½
	S. Cal. Gas 5½s, '42	98½	....
10,000	Do. 6s, 1937	98½	....
	Do. 6s, 1940	98½	....
	Do. 6s, 1950	98½	....
	Do. 6s, 1952	98½	....
	Do. 6s, 1953	98½	....
	S. Cal. Ed. 5s, '42	98½	....
	Do. 6s, 1937	98½	....
	Do. 6s, 1939	98½	....
	Do. 6s, 1941	98½	....
	Do. 6s, 1943	98½	....
	Do. 6s, 1944	98½	....
	Do. 6s, 1947	98½	....
	Do. 6s, 1948	98½	....
	Do. 6s, 1949	98½	....
	Do. 6s, 1950	98½	....
	Do. 6s, 1951	98½	....
	Do. 6s, 1952	98½	....
	Do. 6s, 1953	98½	....
	Do. 6s, 1954	98½	....
	Do. 6s, 1955	98½	....
	Do. 6s, 1956	98½	....
	Do. 6s, 1957	98½	....

STOCKS

Oil—

	Amal. Oil, new stock	37.00	38.00
	Brookshire Oil	95	....
	Brookshire Oil, pfd.	90	....
	Chanslor-Canfield	....	....
	Columbia Vine	....	....
135	Cal.-Rem. Oil	27.50	....
	Fullerton Oil	2.00	....
	Gilmore Oil	....	....
30	Do. pfd.	90	....
	Hancock Oil	37.00	....
	Do. Co.	7.40	7.45
	Home Oil	1.44	1.45
	Jade Oil	....	....
1,325	Julian Pet. pfd.	.95½	....
	Maricopa Oil	6.87½	6.90
4,000	Marine Corp.	3.30	3.35
	Do.	3.30	3.35
	Midway Northern	1.90	1.95
	Mt. Diablo U.M.&S.	.90	....
	Oilfields Ltd.	....	....
	Oilfields Land Co., pf.	....	....
	Pacific Oil	....	....
	Premier Oil	....	....
	Reiss Petroleum	....	....
	Rio Grande Oil	57.50	....
400	Shell Union	37.25	37.50
200	Standard Oil of Cal.	53.75	53.87½
1,000	Transport Oil	....	....
200	Union	54.75	55.00
472	Union Oil Associates	35.00	35.12½
200	United Oil	59.00	59.50
25,000	L. A. Royalties	....	....
	Victor Oil	....	....

Industrials—

	Bishop G.M.	46.00	47.00
	Goodyear T.&R. pfd.	100.00	101.00
14	Goodyear Textile	89.00	91.00
	Western Chemical	.67	....

Public Utilities—

	Home Service com.	39.00	....
118	L. A. G.&E. pfd.	94.75	95.00
	Do. G.&E. 1st pfd.	96.75	....
	Do. 1st pfd.	96.50	....
20	S. J. L.&P. 7s pfd.	98.25	....
	Do. com.	45.00	55.00
	Do. prior pfd.	....	102.25
	S. C. Ed. orig. pfd.	132.00	....
72	S. C. Ed. pfd.	98.25	....
19	Do. 7s pfd.	98.25	....
187	Do. com.	96.00	....
	Do. 6s, pfd.	95.50	95.50
	Do. 7s pfd.	103.50	103.50
	Do. Co. pfd.	104.50	104.50
	Do. 7s Pacific	100.75	....
	Yellow Taxi of L. A.	97.00	....

Miscellaneous—

	Cal. Data Farms	....	17.00
	Central Fin. Bldg.	85.00	95.00
	Fert. & Kleiser com.	10.00	10.50
	Home Builders com.	45.00	55.00
6,429	L. A. Investment	5.75	5.80
	Laguna L.&W. com.	....	5.45
	Mtge. Guarantee Co.	127.00	131.00
	Natl. City Holding	80.00	85.00
	Occidental Life	200.00	....
	Pacific Mutual Life	110.00	115.00
	Pac. L. pfd. Ser. A	106.00	112.00
	San Finance & Inv.	....	1.00
	West American Ins.	265.00	....

Banks—

12	Americommercial Crp.	163.00	....
43	Bancitaly Corp.	224.00	224.50
	Bank of Italy	320.00	325.00
	Farm & Mer. Nat.	417.00	....
	Federal Holding Co.	140.00	....
	First National	382.00	385.00
	Hellman Bank	240.00	254.00
	Merchants National	254.00	....
	Nat. City Bk., L. A.	154.00	....
	Pacific National Bank	135.00	....
	Security Bk.	151.00	....
	Un. Bk. & Tr., L. A.	185.00	190.00

MINES

Gatman District—

	Argo, Mines	.02	.04
	Black Range	.02½	.04
	Gambler's Cons.	.01	.02½
	Gold Gem	.01	.04½
	Gold Ore Mining Co.	.01½	.02½
	Lucky Boy	.01	.04½
5,000	North Star	.03	.04
	Ostrich Gold	.01½	.02
14,000	Ostrich United	.03	.03½
	San Francisco Gold	.15½	.17
	Sun Dial	.01	.01½
	Sunnyside Mining	.01½	.02
1,250	Tom Reed	.52	.56
1,000	United America	.03½	.04
50	United Eastern	.50	....

Other Districts—

	Boss Gold	.01	....
	Ore Amigo	.01	....
	Richmond M. M.	.01	.01½
	Valley Dog	.09	.12

Silver-Lead—

	Big Jim Mines, Inc.	11½	.12
	Lucky Bay Divide	.01½	.02
5,000	Prince Consolidated	.43	.47
	Silvermith Mines	.01½	.02
	Simon Silver-Lead	.04½	.05
	Virginia Louise	.08	.09
	Yellow Pine	.65	.75

SALES

Edison 5½s, '44—			
5,000		101.00	
Edison 5½s, '44—			
17,000		101.62½	
Union Oil 5s, '35—			
1,000		95.12½	

MORNING SESSION

Americommercial—

15		164.00
Bancitaly Corp.—		
20		224.25
Cal. Pack. com.—		
135		27.50
Gilmore Oil—		
10		10.25
Julian Pete. pfd.—		
10		9.25
Julian Pete. com.—		
10		5.87½
10		5.25
10		5.12½
L. A. G. & E. pfd.—		
10		94.75
10		94.62½
L. A. Investment—		
100		5.80
100		5.81
200		5.82
15	M-S	5.82
300		5.83
100		5.82
100		5.79
100		5.79
Marine Corp.—		
1,000		1.89
100		1.91
North Star—		
100		.03½
Ostrich United—		
14,000		.03
S. Cal. Edison 5s—		
17		96.25
S. Cal. Edison 7s—		
25		103.25
S. Cal. Gas 6s—		
179		125.00
S. Cal. Gas 6s—		
10		98.25
S. Fruits Co.—		
100		101.00
Standard Oil (Cal.)—		
110		54.00
20		53.75
Shell Union com.—		
100		38.00
Transport Oil—		
25		.79
Union Oil Associates—		
200		35.62½
210		35.50
United Oil—		
100		59.00
1,000		59.50
100 cash		59.00
100 cash		59.00
Union Oil (Cal.)—		
150		55.00
U. S. Royalties—		
27,000		.18½
Victor Oil—		
100		.50
Yellow Taxi—		
1,250		.30
Petro Consolidated—		
2,000		.43
500		.43½
1,000		.44
United Americas—		
1,000		.03½

INFORMAL

Julian Pete. pfd.—		
52		9.25

BONDS.

S. J. & S. F. 2nd 5s, '45—		
14,000		76.25
Edison 5s, '43—		
5,000		102.25

AFTERNOON SESSION

L. A. G. & E. pfd.—

42	94.50
5	94.75
5	94.87½
5	94.50
Edison 6s—	
1,000	99.00
Goodyear Textile—	
14	89.00
Edison com.—	
10	125.00
10	124.50
Edison 7s—	
27	109.25
San Jose Power—	
20	98.50
San Jose Pr. Pfd.—	
20	102.00
Union Oil Associates—	
10	33.50
2	33.75
100	33.87½
50	33.75
L. A. Investment—	
200	5.78
200	5.79
Gilmore Oil—	
10	10.25
Julian Pete. pfd.—	
20	9.12½
50	9.25
10	9.12½
2	9.00
Julian Pete. com.—	
13	5.25
10	5.37
United Oil—	
100	59.50
100	59.00
Brookshire Oil—	
100	1.00
Standard Oil (Cal.)—	
25	53.75
10	53.87½
10	53.75
Marine Corp.—	
200	1.90
500	1.90
1,000	1.90
500	1.90
1,000	1.90
1,000	1.90
Union Oil (Cal.)—	
110	55.00
United Eastern—	
50	.50
Yen Rock—	
1,250	.30
Petro Consolidated—	
2,000	.43
500	.43½
1,000	.43½
United Americas—	
1,000	.03½

INFORMAL

Julian Pete. pfd.—		
52		9.25

BONDS.

S. J. & S. F. 2nd 5s, '45—		
14,000		76.25
Edison 5s, '43—		
5,000		102.25

RUBBER MARKET

[EXCLUSIVE DISPATCH]

NEW YORK, Aug. 21.—The rubber market entered an active session today, and with dealers bidding freely for the commodity, prices made further gains and established themselves on an average of 3c above the previous day's levels. Crude was up 3c at 36c a pound, and other leading grades put on from 3c to 4c. Trading was confined to instances for dealers' account, although one or two of the manufacturers were reported as buyers in the London market. Little inquiry from that source was noticed locally and then only on the appearance of attractive prices. London closed over 1d at 21¾d.

Today's close: Ribbed smoked sheets, spot; August, 35c; September, 35c; October-December, 34c; brown crepe, thin, clean, 32c; first latex crepe, 33c; amber No. 3, 24c; fine spotless para, 37c.

SUGAR RANGE

[Furnished by A. A. Houseman & Co., 515 West Sixth street.]

	Open.	High.	Low.	Close.
December	2.67	2.68	2.62	2.64
March	2.76	2.77	2.69	2.70
May	2.78	2.79	2.77	2.79
September	2.87	2.91	2.89	2.89
January	2.63	2.64	2.62	2.64

Sugar Prices

[BY A. P. NIGHT WIRE]

NEW YORK, Aug. 21.—Raw sugar, 4.37; refined, granulated, 5.00@5.40.

A running-board coupe containing windshield, side curtains and other conveniences, has been built by a Los Angeles autoist for his dog.

fere with the production at first and the well was allowed to produce in spite of it until about eight months ago. By that time the water content had increased to the point where it was considered necessary to plug back to the Bell sand.

Utility Control in Public Hands, Report Reveals

Statistics taken from the balance sheet of the Pacific Gas and Electric Company, as of June 30th, reveal the fact that the company is owned and controlled by the public, represented by 35,459 stockholders, according to a report furnished yesterday by E. H. Rollins & Sons, investment bankers.

The statement, which was compiled by A. F. Hockbeamer, second vice-president and treasurer, shows that there are but seventy-two stockholders who might be considered "large investors" through ownership of 1000 or more shares each, and they comprise but 2 per cent of the total number of persons interested in the company. There are but sixty-five persons owning between 501 and 100 shares, and they comprise only 2 per cent of the total.

On the other hand, the smaller investors, those owning between one and ten shares, total 20,932 persons, or 58.9 per cent of all the stockholders, and those having between eleven and twenty-five total 7530 stockholders, or 21.1 per cent.

The report shows that the stock of which there is $48,120,848 outstanding at present, has disappeared from the books of the brokers and now is owned very largely by the investors.

LIBERTY BONDS

(Quotations in dollars and thirty-seconds, furnished by Bond Department, Bank of Italy.)

LOS ANGELES

	Bid.	Asked.
First 3½s	100-22	100-24
First 4¼s	101-5	101-7
Second 4¼s	100-27	101-1
Third 4¼s	101-14	101-20
Fourth 4¼s	101-13	101-19
Treasury 4¼s	104-7	104.13
Treasury 4s	103-24	103-30

SAN FRANCISCO

	Bid.	Asked.
First 3½s	100-23	100-27
First 4¼s	101-5	101-6
Second 4¼s	100-28	101
Third 4¼s	101-15	101-19
Fourth 4¼s	101-13	101-17
Treasury 4¼s	104-8	104-12
Treasury 4s	103-25	103-30

POULTRY PRICES

[Wholesale prices as corrected daily by Produce Exchange of Los Angeles.]

Hens	.15
Hens, 5 lbs. and under 3½ lbs.	.18
Hens, 3½ lbs. and up	.18
Hens, colored, 4 lbs. and up	.20
Leghorn fryers, 2½ to 3 lbs.	.24
Broilers, 1 lb. and under 1½ lbs.	.30
Broilers, 1½ to 2½ lbs.	.30
Colored fryers, 2½ to 3 lbs.	.30
Roosters, soft beak, 9 lbs. up	.20
Old roosters	.12
Ducklings, Pekin, 3½ lbs. and up	.25
Ducklings, 3½ lbs. and up, other than Pekin	.22
Old ducks, 3½ lbs. and up	.16
Geese	.25
Young tom turkeys, 18 lbs. up	.30
Young tom turkeys, 12 lbs. and up, dressed	.34
Hen turkeys, 8 lbs. and up	.30
Hen turkeys, 7 lbs. and up, dressed	.30
Capons, less 8 lbs. each	.30
Capons, 8 lbs. up, each	.35
Belgian hares, 2 to 3½ lbs.	.14
Belgian hares, over 3½ lbs.	.12

CONDITIONS OUTLINED AT CONFERENCE

Delegates to Car Meeting Report Business Gains in West; Officers Named

[BY A. P. NIGHT WIRE]

SAN FRANCISCO, Aug. 21.—Business conditions generally throughout California, Arizona, Nevada and New Mexico show improvement over last year. This was brought out in reports covering all principal lines of business and submitted at the regular meeting here today of the Pacific Coast Regional Advisory board of the car service division of the American Railway Association.

The reports were based on surveys made by subcommittees in all sections of the territory embraced. Increases were noted in bank clearings, building permits and car loadings in all four States. Nearly every section reported improved crop conditions as compared with last year. Improvement also was noted in the live-stock industry.

P. G. Spillsbury of Phoenix, Ariz., told the 500 delegates that the State ranked first in the production of copper; is a heavy producer of silver and other minerals and has achieved high rank as one of the principal producers of live-stock and agricultural produce. He declared Californians are overlooking an opportunity by their failure to develop closer trade relations with Arizona.

The meeting adjourned after reelecting C. E. Virden, San Francisco; H. J. Gregson, Los Angeles, and N. H. Sloane, San Francisco, chairman, alternate chairmen and secretary of the organization.

FISHING SMACK AND SEINER IN COLLISION

Total loss of the fishing smack, Natalie, valued at $5000, at Point Vincente, the grounding of the Antonia, a larger purse seiner, valued at $10,000, and the narrow escape of two crews of boats were learned at Los Angeles Harbor yesterday upon the arrival of Charles Nielsen in his fishing craft.

The young son of Capt. E. Taormina, skipper of the Antonia, was injured. He was brought to Los Angeles Harbor by Nielsen. The other members of the crew narrowly escaped death, but watched those aboard the Natalie, the fishing vessel was pounding to pieces on the rocks. Continued rough weather is said to have prevented rescue of the ship.

The two men aboard the Natalie gained shore safely when the engine in their little craft died and the vessel drifted in the lee of Point Vincente, about twelve miles west of Los Angeles Harbor.

Upon receipt of word here about the mishap the tender boat Mary S. was sent to Anacapa Island to assist in dragging the Antonia off the rocks and pick up the stranded fishermen. Marine underwriters hope to salvage the wrecked boat.

The steamer Salmonpool arrived from Antwerp yesterday with 4000 tons of cement for discharge here and 2100 for Santa Barbara. A. R. Pauliseo is local agent. The Neptuna, also handled by Pauliseo, is due from Antwerp next week with a full cargo of cement for San Diego, Los Angeles and Santa Barbara.

The steamship Calawali will arrive at her Wilmington dock from Honolulu at 6:15 o'clock this evening (Saturday) with 269 passengers, representing capacity for her first-cabin accommodations, together with a substantial number of third-class travelers, according to radio advices received from Capt. A. A. Sawyer by officials of the Los Angeles Steamship Company.

On Saturday next the popular cabin liner will sail again for Hawaii with a passenger list, which already promises to maintain the usual high average, and which will have the opportunity of attending the last few days of the great Territorial Fair in Honolulu. This pageant, said to offer the most colorful and interesting of farm exhibits seen in the Paradise Isles, attracts thousands of natives from all over the islands, as well as travelers from all parts of the world.

SHIPPING

PORT INDEX

OUTER HARBOR DISTRICT

Berth Nos.
1—General Petroleum Corporation.
36-55—Outer Harbor Dock and Wharf Company.
57—S. A. Kreider.
57-58—Municipal Wharf.
58—Hawaiian Dunsalty Cotton Compress.
58—Nevada-Texas Line (McCormick & McPherson, Inc.).
59-60—Ralph Steamship Line, Furness Line.
70-71—Pan-American Petroleum Company.

SAN PEDRO DISTRICT

72—Southern Pacific slip.
72-77—E. K. Wood Lumber Company.
81-82—Southern Pacific wharf, south of Fifth street.
82-83—Southern Pacific wharf, north of Fifth street.
83—First-street wharf.
90—Dunlap & Hoyt, Inc.
90—Marine Engine Works.
95-96—Kerckhoff-Cuzner Mill & Lumber Company.
97-101—Standard Oil Company.

WEST BASIN DISTRICT

103—L. A. Lumber Products Company.
103-109—Los Angeles Shipbldg. & Dry Dock Co.
118-129—Associated Oil Company.
121-129—San Pedro Lumber Company.

WILMINGTON DISTRICT

150-151—Union Oil Company.
152-154—Pacific Steamship Company, Admiral Line, Panama-Pacific Line.
155-157—Los Angeles Steamship Company; United American Lines.
158—Williams Line.
159-160—Struthers & Barry, Inc., Transmarine Corp.
165—Julian Petroleum Corporation.
167-168—Shell Company.
172—Petroleum-Midway Company.
173-176—American-Hawaiian Steamship Company.
177-178—McCormick Steamship Company.
180—Municipal Oil Loading Wharf.
182—Vaquero Line.
184-185—Catalina Terminal.
187—C. J. Lehman, Vegetable Oil Company.
188—Panama Mail Steamship Company; Garland Line.
189-191—Norton, Lilly & Co.
194—Municipal Stockyard.
195-197—Charles H. McCormick Lumber Company.
198-199—L. W. Bliss Lumber Company.
200B-200H—Consolidated Lumber Company.

TERMINAL ISLAND DISTRICT

214-217—Petroleum Export Company.
222-225—Hammond Lumber Company.
230A—Dollar Line.
230E—General Steamship Corporation.
232-233—Crescent Wharf and Warehouse Company.
232DE—Luckenbach Steamship Co. (eastbound.)
232B—Luckenbach Steamship Co. (westbound.)
234—Hercules Oil Co.
236—Gilmore Oil Co.
239-240ABC—General Petroleum Corporation.

CARGO ARRIVALS AT THIS PORT

FRIDAY, AUGUST 21

Steamer CRICKET, Capt. Weiman, from Redondo, 12:55 a.m. Partial lumber cargo for Cricket Steamship Company.

Steamer DOROTHY WINTERMOTE, Capt. Larmino, from Tacoma, 1 a.m. Lumber for Paramino Lumber Company.

*British steamer LONDON MERCHANT, Capt. Haynes, from Manchester, 4:30 a.m. Passengers and freight for Furness Line. Western Steamship Agency, local agents.

Tanker TULSAGAS, Capt. Gudtestburg, from Pearl Harbor, 8:05 a.m. To load oil for Associated Oil Company.

*Steamer H. F. ALEXANDER, Capt. Zeh, from Seattle, 9:20 a.m. Passengers and freight for Pacific Steamship Company.

*Steamer AVALON, Capt. Mussetter, from Avalon, 9:40 a.m. Passengers and freight for Wilmington Transportation Company.

U.S.S. HAZELWOOD, from cruise, 10:35 a.m.

Tanker SWIFTSURE, Capt. Flynn, from Fall River, 11:20 a.m. To load oil for Standard Oil Transport Company. McCormick & McPherson, local agents.

Japanese tanker TACHIBANA MARU, Capt. Kuwashima, from Yokohama, 12:05 p.m. To load oil for Suzuki & Co.

British steamer SALMONPOOL, from Antwerp, 1:05 p.m. General cargo for Flood Brothers. Shell A. R. Pulliseo, local agent.

Tanker H. M. STOREY, Capt. Storley, from Richmond. To load oil for Standard Oil Company of California.

*Steamer YALE, Capt. Self, from San Diego, 2:40 p.m. Passengers and freight for Los Angeles Steamship Company.

Motorship WILLIAM DONOVAN, Capt. Anderson, from Gray's Harbor, 2:15 p.m. Lumber for Donovan Lumber Company.

Tanker R. J. HANNA, Capt. Hanson, from New York, 3:40 p.m. To load oil for Standard Oil Company of New Jersey.

Steamer WILLEARO, Capt. Dowling, from Baltimore via Philadelphia, 4:10 p.m. General cargo for Williams Line.

*Steamer CATALINA, Capt. Morris, from Avalon, 5:03 p.m. Passengers and general cargo for Wilmington Transportation Company.

Steamer F. J. LUCKENBACH, Capt. Snow, from Galveston, 7:50 p.m. General cargo for Luckenbach Steamship Company.

Steamer HORACE LUCKENBACH, Capt. Mc-Vandis, from Boston, 8:30 p.m. General cargo for Luckenbach Steamship Company.

DUE TO ARRIVE

9 P.M. TO MIDNIGHT

*Steamer ADMIRAL FISKE, Capt. Sobst, from San Diego. Passengers and general cargo for Pacific Steamship Company.

Norwegian steamer GOLDEN GATE, Capt. Maasso, from Ensenada, Eng., en route to Vancouver. General cargo for Golden Gate Steamship Company. Calling for bunkers.

Tanker COL. E. L. DRAKE, Capt. Ingvoldstad, from Honolulu. To load oil for Standard Oil Company of California.

Tanker WARWICK, Capt. Halvorsen, from Portland. To load oil for Union Oil Company.

The vessel also had aboard the first circulars on the trip to the Atlantic, showing a fifteen-day trip, including passage of the Panama Canal, and two days at Havana. It is estimated that more than 400 passengers will make the trip on the Pacific Coast vessel. Officials confirm the assurances that the big graehound will return to the Pacific Coast via the Panama canal in directing her fleet to keep the vessel busy during the winter months, when other liners of the Admiral line (on the Atlantic run) are in layup.

The schedule shows the vessel making four more coastwise trips, then arriving here the morning of October 3, and departing that afternoon for the Atlantic, arriving in New York the morning of October 10.

E. Grant McMillan, passenger traffic manager, will be in personal charge of the entire passenger organization on the other coast, which will be composed of west coast men, according to R. H. Schutten, local representative of the line.

The gift of Col. C. E. Kaye, United States Army, Panama Canal, a consignment of wild animals of the tropics was discharged from the Panmar freighter Los Angeles at Pier 1 here yesterday, and was taken to San Diego where they will go to the Zoological Gardens. The menagerie, under the supervision of Manley Pilgrim, visitor to water turkeys and spidery monkeys, comprised most of the shipment. The vessel also discharged 10,000 bunches of Panama bananas for the Standard Fruit and Steamship Company.

Bringing a large list of well-known business men and several educational leaders, the around-the-world liner President Adams of the Dollar Steamship Company is scheduled to arrive at the breakwater at Los Angeles Harbor Monday morning at daylight and will dock at her berth in Terminal Island before 8 o'clock, according to announcement from officials of the company last night.

Among the prominent business leaders on board are Harry Goldberg, scenario editor of the theaters for the Famous Players-Lasky Corporation, and wife; John B. Elliott, formerly Los Angeles Collector of Customs.

Karl M. Stolt, prominent merchant of San Jose, and bride, formerly Miss B. M. Miller of San Jose.

Prof. Laird J. Stabler, head of the chemistry department at the University of Southern California, is returning from a trip around the world. Other educators aboard are: Miss Ada Hastie of Long Beach; S. S. Baker, president of the Washington-Jefferson College, Washington, Pa.; Miss Allen B. Haines of Newark, N. J.; Miss Edith Martin, New York City school-teacher, and Miss Mary A. Stowell of Boston, Mass.

The President Polk completed her third globe-girdling voyage at New York and has now gone over 100,000 miles in the Dollar service. She is due to sail from Los Angeles Harbor on her next trip for Honolulu, Manila, Hongkong and Shanghai at 4 o'clock, and from San Francisco the following Saturday afternoon.

In the departure of the tanker Sucrosa from Providence, R. I., late in July, apparently for this port, shipping men speculate on the possibility of another tanker line to this port. The tanker is of 34,34 tons net and is owned by the Cuban Distilling Company, having operated heretofore between Atlantic ports and Cuba. Other vessels owned by the company include a sister ship, the tanker Nelson, and gas-propelled tanker Charles Brawley. The Nelson was built in 1912 at Quincy, Mass., where the Sucrosa was constructed in 1916. Both are light oil carriers.

A. R. Hoenshell's fishing barge Mackerel, 170 by 40 feet, will be towed from Long Beach Wednesday to anchorage off Ocean Park, where she will be used to entertain visitors. Emile Richrite, one of the flying brothers, will have charge of

WHAT'S DOING TODAY

Pacific Coast Bible conference, Pacific Palisades, all day. Anaheim Methodist Camp Meeting Association of Southern California.

Pacific Electric Railway employes' picnic, Redondo, all day.

Los Angeles Craftsmen's picnic, Santa Monica, all day.

United Irish Societies' dance, Symphony Hall, 223 South Hill, evening.

Hollywood Bowl symphony concert, Highland and Bellino Road, evening.

"The Pilgrimage Play," Hollywood Amphitheater, Highland and Cahuenga, evening.

Southwest Museum exhibit, Marmion Way and Avenue 43, afternoon.

Los Angeles Museum exhibit, Exposition Park, 10 a.m. to 4 p.m.

Free permanent California exhibit, scenic motion pictures, State Exposition Building, Exposition Park, 10 a.m. to 5 p.m.

Illustrated lectures, scenic motion pictures, Chamber of Commerce, morning.

Baseball, Washington Park, afternoon: Vernon vs. Los Angeles.

Boring, Ansel Arena, evening: Frankie Genaro vs. Fidel La Barba.

Opera, "H.M.S. Pinafore," Ambassador Plunge, evening.

STATE SOCIETIES:

Wisconsin Association of Southern California picnic, Sycamore Grove Park, all day.

Federation of Ohio State Societies of Southern California picnic reunion, Bixby Park, Long Beach, all day.

MOTION PICTURES:

Alhambra, 721 South Hill—"The Last World."

Criterion, Grand at Seventh — "The Scarlet Word."

Forum, Pico and Norton—"Hell's Highroad."

Grauman's Hollywood, 6708 Hollywood — "The Gold Rush."

Grauman's Metropolitan, Sixth and Hill—"The Lucky Devil."

Grauman's Rialto, Eighth and Broadway—"Not So Long Ago."

Grauman's Million Dollar, Third and Broadway — "Ten Commandments."

Loew's State, Seventh and Broadway—"A Slave of Fashion."

Tully's Broadway, 833 South Broadway—"California Straight Ahead."

STAGE:

Biltmore, 833 West Fifth street — "Mrs. Partridge Presents."

Egan Theater, Pico and Figueroa—"White Collars."

Majestic, 845 South Broadway—"Rolling Home."

Mason, 127 South Broadway—"Lady, Be Good."

Morosco Theater, 744 South Broadway—"The Easy Mark."

Orange Grove, 736 South Grand—"Playthings."

VARIETIES:

Burbank, Sixth and Main—Burbank Baby Doll's Billiteest, Eighth and Hill—Harry Carroll revue.

Hippodrome, Main and Fourth—Dixie Dreamers' Revue.

Orpheum, 450 South Broadway—Mantell's Manikins.

Pantages, Seventh and Hill—Vaudeville.

WALL STREET PARAGRAPHS

Market Renews Advance Under Command of New Leaders

[EXCLUSIVE DISPATCH]

[Copyright, 1925, New York Evening Post, Inc.]

NEW YORK, Aug. 21.— Wall street today regained its equilibrium and with new leaders shot forward in a manner satisfactory to the constructive forces at work. Such stocks as Postum Cereal, General Baking and Castiron Pipe were the nucleus about which the industrial pendulum swung, while in the rails St. Louis-San Francisco common, Seaboard Airline and Chesapeake and Ohio all went into record ground. Convertible bonds of the latter road, following the trend of the shares, also went higher than ever before. United States Steel common made further progress toward its March high, and the minor steel issues fared better as the larger companies' shares moved forward. Otis Elevator touched a new top on buying characterized as of investment character, and Chicago Pneumatic Tools, of which the Street had been informed earlier in the week of a pending market movement, continued to make good the speculative predictions. Higher - priced issues were not neglected as Sears-Roebuck crossed 200 and got into the same price-class as American Can and Mack.

SPECIALTY NOVEMENTS

That pools were active was apparent, especially so in F. G. Shattuck shares, Sloss Sheffield, Westinghouse Airbrake, Marine preferred and Gulf preferred. The movement in Havana Electric strongly suggested an approaching date on which changed control might be effected, and advantage was taken in other parts of the utility list to work higher Public Service of New Jersey and Montana Power.

SELLING MYSTERY ON

Havana Electric continued its sensational climb to record heights and the natural assumption was that it had to do with control buying. Bankers refrained from offering comment and the street proceeded on the theory that the price now established was to figure in negotiations when it came to sitting around the table for signing on the dotted line. When the mystery first developed surrounding the Havana company affairs it was stated in utility circles that several bidders were in the field and the best price offered was declared to be $240. It was to be cash and stock as contrasted with an all-cash bid understood to approximate $225.

PAVING THE WAY

Although held in restraint American Waterworks was in discussion because of the strong position generally attributed to this company in the utility world. It was stressed as being alone of this group in cutting down its capitalization through elimination of the participating preferred stock. By the end of the month this will have been accomplished, and market prophecies were made that the common shares then might be expected to take a more prominent part in day-to-day developments. Incidentally it was indicated that the dividend rate would be raised.

ANOTHER SKYROCKET

Transcontinental wires had been transmitting orders in California Packing since long before it touched par and the soaring proclivities, revealed today as that stock got into record territory some thirty points or more above that level, strengthened the belief of observers that split-up possibilities were imminent. The market appeared to have broadened however, and from houses with direct Pacific Coast connections, the impelling motive now was to be found in upper Fifth avenue branches of stock exchange firms.

LOST EN ROUTE

Again mention was made in a few places of turned-down offers for control of Ontario and Western and the renewal of bids for a majority stockholding, but thus far the New Haven management has failed to receive anything which, in its judgment, had the appearance of a bonafide bid for its stock of the smaller line.

BUSINESS BREVITIES

[Advertising]

The Times Branch office, 621 South Spring street. Advertisements and subscriptions taken.

NOTICIAS MUNDIALES DE ULTIMA HORA

En obsequio a nuestros numerosos amigos de habla española, y para beneficio de los lectores americanos de "The Times" que estudien esa lengua, publicamos diariamente esta columna en castellano, con un extracto de las más importantes noticias de última hora.

Buena parte del futuro progreso de Los Angeles, que es la metrópoli de los Estados Unidos que más cercana se halla a territorio latino-americano, habrá de depender de las relaciones que logremos establecer con nuestras hermanas, las repúblicas del sur. Para que lleguen a ser enteramente cordiales, no hay nada tan importante como que nuestros ciudadanos se familiaricen con la lengua castellana. Tan se dan cuenta de este hecho nuestros habitantes que hay al presente más de 25.000 personas que estudian español en Los Angeles. A ellas les conviene leer todos los días esta columna, en la que encontrarán español correcto y enteramente moderno.

NOTAS TELEGRAFICAS

Noticias de Washington

WASHINGTON, Agosto 21. — El subsecretario Andrews ha nombrado 24 administradores de la prohibición.

Cuatro oficiales de la Armada han sido degradados en el escalafón, y multados, con motivo del proceso de Beaufort, por violación de la ley sobre licores.

A pesar de que se ha reducido la tasa de las contribuciones, la recaudación de Julio próximo pasado fué mayor que la de Julio de 1924.

El ministerio de Estado ha invitado a 42 naciones a concurrir a una conferencia radiotelegráfica, que se efectuará aquí la primavera próxima.

Han merecido la desaprobación del ministro Wilbur los fallos absolutorios de una corte marcial, recaídos en dos enfermeras de la Armada, procesadas por violación de la ley de Volstead.

Ha recibido el señor New, ministro de Correos, un oficio, por el que se le pide el establecimiento de un servicio postal aéreo entre Nueva York y Miami.

No Puede Evitar Pershing que sean Golpeados unos Peruanos

ARICA (Chile) Agosto 21.—Las protestas del general Pershing no fueron suficientes hoy para salvar a un pequeño grupo de Peruanos de recibir una granizada de golpes propinados por una turba de coléricos chilenos. El escándalo tuvo lugar en la calle que pasa frente a la residencia ocupada por el general Pershing, quien está aquí presidiendo la comisión plebiscitaria, que va a vigilar las elecciones de las provincias de Tacna y Arica, las cuales elecciones habrán de decidir si esas provincias deben seguir bajo la jurisdicción de Chile, o volver a la del Perú.

Las citadas divisiones políticas han sido causa de graves disputas entre las repúblicas de Chile y el Perú, desde la guerra que hizo pasar las provincias al dominio de Chile.

Los chilenos montaron hoy en cólera cuando comenzaron los peruanos a vender un periódico de su país, en el que se apoyan las reclamaciones del Perú.

Los peruanos buscaron refugio en el zaguán del general Pershing. Este se dirigió acto continuo al cuartel general del comisionado plebiscitario chileno, y le pidió protección para los peruanos. Se le manifestó que serían protegidos.

Al volver a su domicilio, el general Pershing les dijo que reanudarán la venta de sus periódicos. Poco después de que los peruanos volvieron a la calle, los chilenos renovaron el ataque. Por último, la policía pudo rescatar a las víctimas, no sin que éstas hubieran sido rudamente golpeadas.

Perece un Bebé que Fué Arrojado desde un Tren

SPRINGFIELD (Massachusetts) Agosto 21.—La policía del Estado ha estado pasando en revista a los mozos y empleados de los trenes de Boston y de Albany, para ver de encontrar algún hilo que haga descubrir a los infames que mataron a un niñito de tres meses, arrojándolo en North Wilbraham desde un tren que viajaba rumbo al Este. El médico forense, F. D. Jones, que examinó el cadáver luego que fué descubierto éste medio enterrado en la cernada, y con todos los huesos rotos, dijo que, sin género de duda, el niñito vivía cuando fué lanzado desde el tren.

Llevaba puesta el bebé toda su ropita, con excepción de los zapatos, y estaba envuelto en una frazadita azul y blanca con figuras. La ropa es de buena calidad.

El único norte que tienen las autoridades, y que confían las lleve a descubrir a los responsables de la muerte de la criatura, es una tohalla que tiene una "M" bordada. Las puntas de los deditos del bebé estaban amortadas y cubiertas de cernada fina, lo que indica que probablemente luchó y se arrastró por algún rato, después de haber sido arrojado del tren.

DEPORTES

NUEVA YORK, Agosto 21.—Hoy se anunció que volvería al tablado Benny Leonard, el retirado campeón mundial de pesoligeros.

Diez minutos después se recibió aviso del propio Leonard, de que se hallaba listo de nuevo para pisar la arena. El promotor Billy Gibson abrió una serie de conferencias con tal motivo.

De estas conversaciones resultará probablemente el que se determine si Leonard ha de volver al tablado para contender con Jimmy Goodrich en un match que decida del campeonato mundial de pesoligeros, o si ha de ingresar como peso "welter" y concertar matches con Mickey Walker, que es el campeón mundial de esa categoría, y con Dave Shade, el retador californio.

Leonard ha puesto otra vez sus negocios pugilistas en manos de Billy Gibson, que fué quien le sirvió de piloto para conquistar el campeonato de ligeros.

Leonard tiene 29 años, y ha estado uno separado del tablado. Apareció por última vez el 1 de Agosto de 1924, en Cleveland, venciendo nill a Pal Moran en pelea de diez asaltos.

Nation's Apple Crop Smaller Than Year Ago

Present outlook for the commercial apple crop and the commercial peach crop of the United States is for a somewhat smaller production than for last year, according to the Federal Bureau of Crop Estimates. The commercial apple crop is placed at 29,230,000 barrels, compared with a forecast of 32,293,000 barrels, made the same time last year.

Although the apple crop for Washington in prospect is nearly 50 per cent greater than last season, a substantial shortage in New York, Virginia and Michigan more than offsets the greater production in the Northwest.

Grapes for this season are estimated at 2,345,477 tons as compared with 1,777,462 tons last season, and the commercial pear crop is about the same as last year.

All of these crops compete to a certain extent with citrus fruits. The apple crop, however, is the only one on which figures are now available that have a bearing on next season's competition.

Autoist Killed When Two Cars Crash Head-On

Laurence McAdams, residing near Palmdale, was mortally hurt and several others were injured last night in a head-on automobile collision near Lancaster, according to a report by Constable Sigler to the Sheriff's office. McAdams died in Lancaster Hospital.

In his report the constable said McAdams's car was struck by one driven by John Miller, also of Palmdale, which had no headlights.

Deputy Sheriff Hackett will go to Lancaster today to investigate.

RICH ESTATE TO GIRL

Vanderbilt's Daughter Will Get Inheritance Balance

[EXCLUSIVE DISPATCH]

ASHEVILLE (N. C.) Aug. 21.—Mrs. John Francis Amherst Cecil, who will observe her twenty-fifth birthday tomorrow, will receive the rest of the property left her by her father, the late George W. Vanderbilt, together with Biltmore House, center of an estate of several thousand acres at the foot of Mt. Pisgah.

Mrs. Cecil, who was Miss Cornelia Vanderbilt, will celebrate the event with a dance tomorrow evening in the pavilion overlooking the gardens of Biltmore House. The event will be the most brilliant social function given by Mrs. Cecil since her marriage. A garden party for employees of the estate will precede the evening affair.

Mrs. Cecil's inheritance is estimated at more than $15,000,000.

HORSE SINKS IN FISSURE

Farmer Startled Upon Discovering Effect of Temblor in Field

[EXCLUSIVE DISPATCH]

LARNED (Kan.) Aug. 21. Big fissures in the earth have made their appearances at the farm home of Rex Phillips, five miles west of Larned, as a result of the Kansas temblor of July 2, last, it has just been learned.

Mr. Phillips, the day of the temblor, began cutting his alfalfa field. It was the first time he had been in it for some time, as he was saving the field for seed. He was startled to see one of the horses sink down to the length of its legs, struggle out and sink again.

An investigation showed the fissures, some of which form an irregular line several hundred feet in length across the field. The fissures are from a few inches to a foot in width and from two to twelve feet deep. Where the surface of the earth is not cracked caverns are found with only a thin crust of earth over them.

Pierpont Bay Health
The Frank Melline Co
Telephone TRinity 6451

Teeth as Low as $5. Best Set $7
Best set, none better, no matter how much you pay, including your choice of base plate material, (metal accepted). (Guaranteed 10 years) $7
MY EXTREMELY LOW PRICES
Teeth as low as $5.00
Best set of teeth (either set) $7.00
Gold Crowns (22 karat) $4.00
Bridge Work (22 karat) $4.00
Porcelain Crowns $4.00
Gold Fillings ..... $1.00 up
Gold Inlays ..... $1.00 up
Synthetic Porcelain ..... $1.00 up
Silver Fillings ..... 50c up
Cement Fillings ..... 50c up
Teeth Treated 50c
Nerve Removed (Painless) $1.00
Teeth Extracted (Painless) 50c
No charge for painless extraction and cleaning when other work is contracted for.
Old gold is valuable. I pay cash or allow you full value for it on dental work.
NOT A DENTAL PARLOR. A PRIVATE high-class, up-to-date SANITARY dental office with sterilized instruments, and gentle, manly operators, whose you will not be ashamed to recommend to your friends.
X-Ray Service Free With Other Dental Work
Dr. Fairfield EXAMINATIONS FREE
Entire third Floor 536 So. Broadway
Next to Arcade Building. Uptown
Hours: 8:30 to 8; Sun., 9 to 12. 5236

Your blistered burning feet
need the comforting touch of Resinol Ointment to cool the inflammation and relieve the soreness. Physicians say that infections around the feet are the worst, so watch out for the broken blisters. Anoint well with Resinol, then bandage and the healing begins at once. This is also an excellent dressing for boils, sores, etc.
At all drug stores.
Resinol

Formal Opening

The Home Supreme
Now Open
For Inspection
Palisades Del Rey

Phone Tucker 7164
—for regular service insuring against Rats, Mice, Roaches and Ants.
Rose Exterminator Co., L. A.
A national institution with 65 years' experience.

Clear Your Skin With Cuticura
Soap to Cleanse
Ointment to Heal
Absolutely Nothing Better

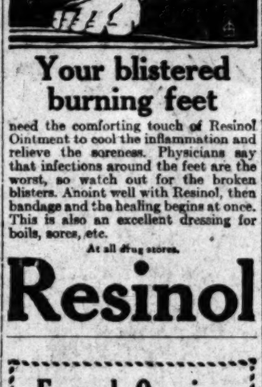

For convenience of persons desiring information regarding new work and plans of this School, the Superintendent,
MR. C. M. WOOD
will meet inquirers from 2 to 5 P.M. on Friday and Saturday, August 21st and 22nd, in Conference Room No. 6, BILTMORE HOTEL

Urban Military Academy
The Great Outdoor School
Primary through High School. All Athletics.
New Year Opens Sept. 16. Enroll now. Write for booklet. "Preparing for Manhood." 637 Wilcox Ave. HE. 7602.

Schools and Colleges

Information About Schools
The Times' School and College Bureau will help you secure complete information about any kind of School or Education Training. Carefully compiled data are on file, from which soures suggestions may be made which will be helpful to you. THE SERVICE IS FREE. Address, write or call the TIMES Information Bureau, First street and Broadway—telephone MEtropolitan 6700—or leave your name and address with the TIMES' Branch Office Information Bureau, 421 South Spring street and the desired school data will be mailed to you.

MACKAY BUSINESS COLLEGE—612 So. Figueroa
Call, write or 'phone for free catalog. Bachelor Degree Credits. C. P. A. Credits. Earn While You Learn. Half Day Office Positions for Advanced Students. Day and Night Classes. TUcker 3193; MAin 4996.

Military
PAGE MILITARY ACADEMY
A Big School for Little Boys. The largest school of its class in America. Send for catalog. 1235 Cochran Ave. WHitney 1128.
ROBERT A. GIBBS, Headmaster.
Not best because largest, but largest because best.

THE COMING WEST POINT OF THE WEST
SAN DIEGO ARMY & NAVY ACADEMY
Prepares for colleges, West Point and Annapolis. Only of California's highest scholastic rating. Christian influences. Land and water sports all year. Regular session will begin Sept. 17th. Fo

Every Woman Knows
Myer Siegel & Co.
617 So. Broadway
We are closed Saturdays during August.
Monday!
Our newly-appointed
Sportswear Shop on the Street Floor
will display an exceedingly smart group of
Tailored Silk Dresses
$29.50

SUFFERING NEEDLESS
Health Easy With "IONACO"
A marvelous method of combating pain and disease, requiring neither drugs, diet, baths, massage, sweating or any other discomfort, is now available for free trial on the part of any sufferer, through the assistance of Gaylord Wilshire, internationally famous as the originator of the Wilshire District.
Mr. Wilshire is also widely known as scientist, scholar and philanthropist. After making a thorough study of the Ionaco and the wonderful results it has achieved in relieving sickness and pain, he decided to give it his personal backing in order that Ionaco's blessings of health might be made available to as many as possible.
A FREE TREATMENT
Mr. Wilshire has therefore made arrangements for giving free treatment to any one who is ill or in pain. In this way sufferers may find out, without cost, just what the Ionaco will do for them. Some of the remarkable results obtained with Ionaco are described below:
GOITRE:
DAVID VAN ZILE, 1020 E. Villa Street, Pasadena.
"Within ten days Free from Pain, saved from a dangerous operation."
NERVOUS PROSTRATION:
MRS. ELANORE SMITH, 534 N. Hill Street, Pasadena.
"I was a wreck. Now I sleep and feel as well as I ever did."
TUMOR AND RHEUMATISM:
MRS. EMMA M. BROMLEY, Sierra Madre.
"After about a week's treatment rheumatism and tumor disappeared."
• • •
For a free treatment apply at the offices of The Iona Company, either 821 Commercial Exchange Building, 5th and Olive Streets, Vandike 5076. Hours 9 to 9.
Or 16 Busch Building, Vermont and Wilshire. Phone WAshington 8709. Hours 9 to 4.
FREE LECTURE
Mr. Gaylord Wilshire will lecture every Tuesday evening, 8:30 p. m., at 821 Commercial Exchange Bldg.
T. 8-22-25

CHILDLESS HOMES
Read Mrs. Benedict's Letter Praising Lydia E. Pinkham's Vegetable Compound
Kewanee, Illinois.—"When I was married about a year and a half I took

Lydia E. Pinkham's Vegetable Compound because of ill health. I did not have any children. I now have two healthy little girls and I am sure I would not have had them had it not been for your medicine. Last spring and summer I got all run-down, irregular, and I had awful headaches, and my back and side hurt me so that I could stay up only a short time. My limbs would get so tired and ache till I could cry. I started to take the Vegetable Compound again and used the Sanative Wash, and it was not long till I was relieved. Now I do all my own work and help others. I sure praise Lydia E. Pinkham's medicines to any one I meet that is suffering from similar troubles. I think if mothers with girls would give it to them when they come to womanhood it would make them stronger. People who have known me all my life are astonished to see me now as I was always sickly when in my 'teens and until I started taking the Vegetable Compound."—Mrs. MARY R. BENEDICT, 313 Payson St., Kewanee, Ill.

EVERYBODY LIKES TO READ THE Chronicle
Subscribe to this entertaining paper with its beautiful Sunday Rotogravure—its delightful comics—its special features by world famous writers—its complete news of KPO. A world of entertainment for slightly more than 3c per day. Subscription Representative: Louis Baar, 303 Henne Bldg. Metro 3263.
San Francisco Chronicle

THE WEATHER

[Official Report]

LOCAL OFFICE, U. S. WEATHER BUREAU, Los Angeles, Aug. 21.—[Reported by H. B. Hersey, Meteorologist.] At 5 o'clock a.m. the barometer registered 29.91; at 5 p.m., 29.92. Thermometer for the corresponding hours showed 62 deg. and 77 deg. Relative humidity, 5 a.m., 78 per cent; 5 p.m., 48 per cent. Wind, 5 a.m., calm; 5 p.m., west, velocity 9 miles. Temperatures, highest, 83 deg.; lowest, 61 deg. Rainfall for season, trace; normal to date, none; last season to date, none. Barometer reduced to sea level.

WEATHER CONDITIONS.—Light to moderate local showers and thunderstorms occurred yesterday in the North Atlantic States, the lake region and the Ohio and Middle Mississippi valleys, and in extreme Southwestern Texas, New Mexico, Northeastern Arizona, Utah and Colorado. The greatest amount of rainfall reported was .83 of an inch at Washington, D. C. It was cooler yesterday morning in the Ohio and Middle and Upper Mississippi valleys, the lake region and the Middle and North Atlantic States. In Southern California clear, moderately warm weather prevailed Thursday and during the night, and it was clear at all stations yesterday morning, except on the immediate coast, where fog or clouds were reported at some points. Fair weather and moderate temperature may be expected in this vicinity today, with probably fog or clouds in the morning.

SUN, MOON AND TIDES.—Los Angeles, Aug. 22: Sun rises 5:19 a.m.; sets 6:32 p.m. Moon rises 8:07 a.m., sets 8:36 p.m. Los Angeles Harbor, Aug. 22: High tides, 11:31 a.m. and 10:44 p.m.; low tides, 4:47 a.m. and 4:47 p.m.

LOCAL TEMPERATURES.—Minimum and maximum temperatures from Southern California points, reported yesterday to the Los Angeles office of the U. S. Weather Bureau, were as follows:

Stations	Max.	Min.
Calexico	106	67
Los Angeles Harbor	74	57
Mt. Wilson	83	61
Newport Harbor	77	65
Pasadena	93	57
Pomona	91	52
Porterville	97	53
Redlands	97	49
Riverside	100	49
San Bernardino	97	50
Santa Ana	93	55
Santa Barbara	83	55

LOCAL FORECAST

For Los Angeles and vicinity: Fair, with moderate temperature; probably fog or clouds in morning.

STATE FORECAST.

SAN FRANCISCO, Aug. 21.—Weather forecast: San Francisco and vicinity: Cloudy or foggy in the morning, becoming fair during the day; mild temperature; light west winds.

Northern and Southern California: Fair, except cloudy or foggy along the coast in the morning; mild temperature; light variable winds.

Sacramento, Santa Clara and San Joaquin valleys: Fair, with mild temperature; light variable winds.

ARIZONA FORECAST

PHOENIX (Ariz.) Aug. 21.—Forecast for Arizona: Saturday and Sunday generally fair; little change in temperature.

COLORADO RIVER

YUMA (Ariz.) Aug. 21.—[Exclusive Dispatch from the U. S. Reclamation Service.] Gauge height Colorado River, 17.98 feet. Discharge, Friday, 3740 cubic feet.

TEMPERATURES

Stations—Conditions, 5 p.m.	Tempera-tures—Max.	Min.	Precip. 5 a.m. to
Abilene—Clear	94	72	0
Boise—Clear	90	66	0
Boston—Clear	84	60	.72
Buffalo—Clear	82	58	0
Chicago—Clear	88	56	0
Denver—Clear	88	60	0
Des Moines—Cloudy	84	58	0
Dodge City—Clear	93	56	0
El Paso	92	64	0
Eureka—Clear	62	54	0
Flagstaff—Clear	82	46	0
Fresno—Clear	90	62	0
Galveston—Clear	92	78	0
Havre—Clear	84	52	0
Helena—Partly cloudy	88	54	.72
Huron—Partly cloudy	92	62	0
Jacksonville—Clear	92	68	0
Kamloops—Raining	66	46	.34
Kansas City—Cloudy	92	68	0
Knoxville—Clear	92	63	.7
Los Angeles—Clear	82	61	0
Memphis—Clear	92	70	0
Modena—Clear	92	43	0
Needles—Clear	113	84	0
New Orleans—Raining	90	72	.38
New York—Clear	82	66	.44
North Head—Cloudy	60	52	.02
Oklahoma—Clear	93	66	0
Phoenix—Clear	104	74	0
Pittsburgh—Clear	78	58	0
Portland, Or.—Cloudy	70	58	.01
Rapid City—Clear	92	52	0
Red Bluff—Clear	96	56	0
Roseburg—Clear	76	56	0
Roswell—Partly cloudy	88	60	0
St. Louis—Partly cloudy	76	62	0
Minneapolis, St. Paul—Pt. cldy.	78	48	0
Sacramento—Clear	94	54	0
Salt Lake City—Clear	92	64	0
San Diego—Clear	76	60	0
San Francisco—Clear	70	54	0
San Luis Obispo—Clear	74	52	0
Seattle—Partly cloudy	64	48	.7
Spokane—Clear	76	50	0
Tampa—Clear	90	80	0
Tonopah—Partly cloudy	82	54	0
Tucson—Clear	98	70	0
Washington—Clear	74	66	.74
Winnemucca—Clear	86	44	0
Winnipeg—Partly cloudy	82	52	0
Yuma—Clear	106	70	0

Forty-sixth Vessel Blast Victim Dies

[BY A. P. NIGHT WIRE]

NEWPORT (R. I.) Aug. 21.—The death of Edward Donovan of Pawtucket tonight brought to forty-six the total of deaths resulting from the explosion of a boiler on the excursion steamer Mackinac Tuesday evening.

The deaths of three others were recorded today and as the hours pass it is expected that others will be added to the toll. The forty-fifth victim to succumb to his frightful burns was Peter Borsay, of Pawtucket. He died early tonight. The other deaths today were Bessie Mullin and William Robinson, also of Pawtucket.

Both the naval and Newport Hospitals house a number of critical cases, and physicians there said there are several who are now beyond all medical skill, so horribly were they scalded when the boiler on the excursion steamer exploded as she steamed through Narraganset Bay on the return trip to Pawtucket with almost 700 excursionists aboard.

Phone Report of Rum Sale Causes Arrest

"Say, chief, I didn't like the looks of that party, so I didn't leave any there, but I sold nine quarts at $3 a quart," were the words drifting last night out of a telephone booth in a filling station at First street and Glendale Boulevard, according to Officers Miller and Pasquale, which led to the arrest of R. A. White, 24 years of age, of 439 South Union avenue, who, the police say, was so incautious as to telephone while they were in easy hearing distance.

White, the officers said, had a specially made compartment in the rear of his car in which they say they found seventy-five quarts of gin.

GUARDS KILL ASSASSIN

Participant In Murder of Canton Finance Minister Slain

[BY CABLE AND ASSOCIATED PRESS]

CANTON (China) Aug. 21.—One of the men who participated in the assassination yesterday of Lui Chung-Hoi, Finance Minister of the Canton government, was killed by guards while fleeing from the scene, and another wounded. The remainder escaped.

Liu Chung-Hoi was a leader of the Canton workers and was regarded as the real power behind the present antiforeign strike. At one time he was Minister of Finance in the national government at Peking and was three times Governor of Kwangtung Province. He was known as violently hostile to foreigners and to Christians and as a leader of the Bolshevist element in the Canton

VITAL RECORD

MARRIAGE LICENSES

The following marriage licenses were issued yesterday. Name and age given.

ANDRITSAS — VLANDIS, George Andritsas 23; Helen Vlandis, 18.

ANDRUS—POWERS, George H. Andrus, 24; Lollis Y. Powers, 22.

ASPENLEITER—HULTQUIST, Walter L. Aspenleiter, 22; Rachel Hultquist, 18.

BETTER—BETTER, Fred Better, 37; Anna Better, 22.

BIGBEE—TOWNS, Fred Bigbee, 24; Genevieve L. Towns, 22.

BOSSHARD—PAUL, Orio Bosshard, 24; Ida Paul, 22.

CARTER—MODLIN, Leland Lamond Carter, 21; Faye Louise Modlin, 18.

CHARLES — BRADLEY, Herbert Glenn Charles, 25; Idamay Alberta Bradley, 24.

COLLINS — BROWN, George Joseph Collins, 32; Mae Brown, 32.

EASTMAN—MOORE, N. Morrison Eastman, 25; Helen G. Moore, 26.

EDWARDS—PROFFITT, James Lester Edwards, 21; Ina Lenis Proffitt, 19.

FLINT—DAVIS, Chester R. Flint, 24; Rosemary Davis, 24.

GRIFFIN — CARR, Rufus Griffin, 33; Blanche Carr, 41.

GROGAN—HOLT, Earl Frank Grogan, 25; Marian Frazee Holt, 29.

GROWELL—BASSETT, Paul H. Growell, 21; R. Estelle Bassett, 21.

HAINES — DUFFIELD, Ernest R. Haines, 38; Beatrice M. Duffield, 29.

HAUPTMAN—SHOUSE, Otto Washington Hauptman, 24; Nellie F. Shouse, 23.

HINKLEY—GROMME, Hannett L. Hinkley, 30; Henrietta Gromme, 26.

HUMPERY—DRAY, Russell Leroy Humphery, 21; Evelyn Rhoda Dray, 19.

JONES—GARTON, Leighton M. Jones, 22; Vera M. Garton, 22.

LISTER—CRAWFORD, William George Lister, 29; Mary Barclay Crawford, 27.

LUNDRIGAN—PARKER, John W., Lundrigan, 24; Mabel M. Parker, 23.

MANN—PURSELL, Earl H. Mann, 25; Mary S. Pursell, 22.

MARTINEZ—VILLANUEVA, Cirilo Martinez, 40; Romana Villanueva, 40.

McCLARY—WHITE, Arthur L. McClary, 30; Mamie L. White, 29.

McDONALD—McCLELLAN, William H. McDonald, 25; Leona McClellan, 21.

McELHOE — WOLFE, Ted McElhoe, 23; Mae Wolfe, 18.

MINTON—JENSEN, Carl W. Minton, 23; Martha C. Jensen, 25.

MUNYON — MORGAN, Marvin W. Munyon, 31; Alice K. Morgan, 17.

ORTIZ—AGUILERA, Candelario Ortiz, 35; Margarita Aguilera, 25.

PREVY — THOMAS, Charles Peevy, 52; Mariah Thomas, 47.

PRICE—MARR, Edward P. Price, 33; Maria H. Marr, 31.

RANDOLPH — HUNTINGTON, Arthur M. Randolph III, 33; Ruth M. Huntington, 23.

ROBINSON—CARMEAN, Arthur V. Robinson, 48; Retha Mae Carmean, 36.

ROBINSON—GRATREHL, John Thomas Robinson, 25; Rosa Evelyn Graybehl, 24.

ROGALSKA—PUGH, Harris Raymond Rogalska, 30; Maudie Pugh, 23.

SANCHEZ — McCOY, Clarence Sanchez, 21; Lois McCoy, 20.

SISK—SIEGENHAIN, Clarence B. Sisk, 43; Bertha M. Siegenhain, 32.

SMILEY—WEEL, Kenneth R. Smiley, 20; Katharine West, 18.

SMITH — NICHOLSON, Lyle Lincoln Smith, 24; Hannah N. Nicholson, 21.

STIER — BECKENSTEIN, Harry H. Stier, 31; Rose Beckenstein, 19.

SUTCLIFF—GOODELL, William A. Sutcliff, 31; Marion E. Goodell, 21.

TRICK—KELLY, Fred William Trick, 34; Gladys Mary Kelly, 26.

WATERS—NEFF, John S. Waters, 31; Margaret L. Neff, 24.

WEISS — HENDRICKS, Carl Weiss, 25; Alice Hendricks, 22.

WILLCOCKS — TUCKER, Richard N. Willcocks, 23; Mary Algerina Tucker, 21.

BIRTHS

Names, sex, places and date of birth.

ARNOLD, Mr. and Mrs. Edwin, Boy. Private Home Hospital, August 19.

CAMPBELL, Mr. and Mrs. Leland, Daughter. Clara Barton Hospital, August 20.

COUGHLIN, Mr. and Mrs. Thomas, Daughter. St. Vincent's Hospital, August 17.

EDWARDS, Mr. and Mrs. Byron, Boy. Murphy Maternity Home, August 17.

GRETTYS, Mr. and Mrs. Frank, Boy. 1523 Lincoln street, August 13.

GIBBS, Mr. and Mrs. Kerber, Boy. 752 East Rosecrans, August 19.

HOWARD, Mr. and Mrs. William, Daughter. Good Samaritan Hospital, August 19.

HUMMELL, Mr. and Mrs. George, Boy. French Hospital, August 15.

SMITH, Mr. and Mrs. Jesse, Daughter. 1136 Calmes street, August 13.

STRATTON, Mr. and Mrs. Horace, Boy. St. Vincent's Hospital, August 13.

WOODWARD, Mr. and Mrs. Harry, Daughter. St. Vincent's Hospital, August 13.

DIVORCE SUITS FILED

ADAMS, Ida May against Silas L.

ADAMS, Catherine Bell against Willard W.

BACH, Matilda Elisabeth against Julius William.

BEELER, Alma B. against Charles E.

BOOTH, Charles Stuart against Lola Warrington.

BRADY, Mary against Henry.

BURNSIDE, Houston against May.

COX, Wanda E. against Mason L.

FISHER, Viola against Oscar Byron.

GUNN, Margaret B. against John F.

HAGGERTY, Mary against Charles.

HANSON, Silvia against Hans L.

HERSHEY, Harold L. against Alice A.

HUDDLESTON, Pearl against Robert.

JONES, Wesley V. against Doris Lillian.

KOHR, Hilda A. against Arthur G.

LAMONT, Charles F. against Pinney F.

LAUFER, Loulla against Henry T.

LAWRENCE, Jesse W. against Samuel P.

MASON, Albert A. against Milton Burdette.

MILLER, Rose against Edgar.

MONTAGUE, Laura against W. K.

PALMINI, Giustina against Jack.

PATTON, William U. against Carrie Elizabeth.

ROSEMANN, Bertha A. against William.

SIMS, Violet N. against William J.

SZABO, Mary against Michael.

THOMPSON, Madge M. against Ray A.

THOMPSON, Thelma E. against James W.

VIGGER, Giseppe F. against Kenneth William.

VONDRACEK, Rudolph Joseph against Elsie.

WELLS, Pauline A. against Robert.

DIVORCE DECREES GRANTED

FRIEND, Charlene G. from Albert C.

GUMBEL, Harriet from Louis.

HARRIS, Mary E. from Walter J.

OWEN, Earl A. from Lucille.

PHIPPS, Ella M. from Warner L.

REYNOLDS, Margaret Annie from Robert Henry.

STAFFORD, Ina Hurt from Bird Frank.

OFFICIAL DEATH LIST

Name and place of death—	Age.	Date.
DANIEL, Lloyd, Los Angeles	33	Aug. 20
DIESER, Josephine, Los Angeles	57	Aug. 20
GOTVE, Francis, Los Angeles	76	Aug. 20
JOHNSTON, James, Los Angeles	71	Aug. 20
LANNING, Newton, Los Angeles	72	Aug. 19
LOOMIS, Josephine, Los Angeles	84	Aug. 19
MAHONEY, Lillian, Los Angeles	52	Aug. 19
PETERS, Barbara, Los Angeles	66	Aug. 19

DEATHS

With Funeral Announcements.

A WORD OF COMFORT

You are at fault if you are putting on flesh, getting short-breathed and logy; you have been neglecting proper exercise

Southern California Interests. Editorials---News---Business---Society---The Drama.

The Los Angeles Times

Vol. XLIV. SATURDAY MORNING, AUGUST 22, 1925.—PART II. 16 PAGES POPULATION By the Federal Census—(1920)— 576,673 By the City Directory—(1925)—1,195,344

TUNGA BLAZE BREAKS BONDS

Fire Runs Wild in Area of Sycamore Mountain

Efforts Head All Efforts to Save Arroyo Seco

Attack Begun by 500 to North of Opid's Camp

THE BRIBE-EATERS

Councilmen Downs and Fitzpatrick are under arrest charged with soliciting and accepting a bribe. The case against them appears virtually complete. According to Dist.-Atty. Keyes they were "caught with the goods." They have been in office less than two months. Their attitude toward public service not only must be accepted as an indication of their individual sense of integrity and honesty, but as an alarming reflection of new conditions in the civic affairs of Los Angeles.

Fitzpatrick and Downs sought office and were elected on a pledge to serve faithfully, honestly and unselfishly the citizenship of this community. Their apparently almost immediate recourse to the methods of the grafter and the bribe-taker encourages a belief that they had improper and ulterior ends in view when seeking election.

Downs and Fitzpatrick, with the luckless youth who represented them in the various stages of the bribe conspiracy, have been caught skillfully and, it would appear, inextricably, through the co-operation of the District Attorney's office and the men whose money they took. Dist.-Atty. Keyes and his chief deputy, Buron Fitts, are to be commended for the vigor and dispatch with which they have brought this unsavory chapter in the history of Los Angeles to a crisis. The salutary exhibition in the District Attorney's office should have broad results.

Call corruption in office by whatever name that may suggest itself, it may not be glossed over, or minimized or mitigated. It is an alarming symptom and the penalty for its practice should be certain and sure. Fitzpatrick and Downs will, doubtless, make every attempt to escape punishment. They will have the full benefit of the law. They have, in a sense, now become secondary to a larger situation.

The fact that The Times opposed the election both of Downs and Fitzpatrick does not now inspire this newspaper to seek political capital from the case. They are striking examples of little men elevated by accident and political circumstances into affairs too large for them to comprehend or master. It has been a popular form of misdirected humor for some years in Los Angeles to speak slightingly of the importance of councilmanic duties. Yet, conceding Council's responsibilities are relatively modest, this body transacts the business of appropriating and spending the ever-increasing millions of the community's tax funds.

It is, perhaps, unfortunate for the new system of ward representation that the Downs-Fitzpatrick bribe scandal should have developed so soon after its application here. Yet this form of corruption always has followed the ward system of councilmanic representation to a degree greater than under the process of electing councilmen-at-large. With just such possibilities and probabilities feared and to some extent anticipated, The Times actively opposed adoption of the ward system in Los Angeles. It was only under it that Downs and Fitzpatrick could have been elected.

There is a more immediate and a more apparent explanation of the Downs-Fitzpatrick situation to be found, however, than that afforded by the weaknesses of the ward system. The explanation exists in the political machine that has been formed here by Kent Parrot and his associates.

Downs and Fitzpatrick were elected by the Cryer administration. The political success of neither was assured until Parrot and his organization came to their rescue. Obviously, they were supported because they were deemed subservient to Parrot and his plans. It is unnecessary, and uncalled for, to attempt criticism of Mr. Parrot for the specific crime charged to Fitzpatrick and Downs, but it was the determination of Mr. Parrot to place in office men dominated by himself, regardless of fitness or qualification, that made possible Fitzpatrick and Downs as Councilmen.

The electorate was fooled by false representation and by lying promises.

Downs and Fitzpatrick will have unwittingly served a public purpose if their arrest succeeds in awakening the citizenship of Los Angeles to the real menace of conditions of which the precious pair are but a small and relatively unimportant part. The public service is misused and exploited in other ways than by the cheap methods of the petty grafter.

The salary of a Councilman—$4800 a year under the new charter—does not command the services of the most successful or able, but it is sufficient recompense for reasonable ability and should be protection against corruption or any form of dishonesty. Any individual seeking public office is fully informed as to the income provided by such office. Honesty may not be advanced as a virtue in public service, but it is an essential.

Rumors are current of corruption at the City Hall much more extensive than the Downs-Fitzpatrick affair. How much truth there may be in these reports The Times is unprepared to say. There is no doubt that Los Angeles is in for an unpleasant experience. Whether much or little, The Times urges that all our civic rottenness be laid bare as expeditiously as possible, that it may the sooner be cleared up. Any person willfully obstructing this cleansing process is no better than the grafters themselves.

BELL MAN INJURED AS CAR RAMS TRUCK

H. A. Sterges of Bell was badly hurt yesterday when he rammed an automobile he was driving into a heavy truck at Michigan and Clearwater avenue. He was taken to the Suburban Hospital at Southgate. The truck was driven by H. E. Kruger of Anaheim. He was not injured. Sterges is believed to have internal injuries and his recovery is doubtful. His car was wrecked.

INDIANS WILL STAGE CULVER CITY DANCE

Marbellite Indians will dance their Cheyenne fighting dance for the first time in public at Culver City tonight, it being part of the program in celebration of the recent completion of the Washington Boulevard lighting system. Besides the street dance there will be a barbecue and prize beauty contest. A motion-picture contract and $100 cash will be given the winner of the contest.

VALLEY OUTLET WILL BE PAVED

Sherman Way Extension Ordinance Ordered

Randall Effort to Rescind Appropriation Fails

Property Owners Willing to Pay for Surfacing

The failure of the efforts of Councilman Randall, representing the First Councilmanic District in the City Council, to rescind the action of the former Council in appropriating $70,000 for the cutting of a new road through the Hollywood Hills from Ventura Boulevard at South Sherman Way came yesterday when the former Congressman, as chairman of the Public Works Committee, signed a joint report of the Public Works, Finance and Street Opening and Widening committees recommending that the appropriation stand.

Slight changes were made in the City Engineer's report as to the engineering details of the work, the committee report recommending that the road be paved as soon as completed, instead of being temporarily surfaced with decomposed granite. The agreement of the property owners in the hills to pay for the paving of the new road, which was one of the terms under which the $70,000 appropriation was granted by the former City Council, was ratified in the committee report yesterday and established in the form of a recommendation for the adoption of an ordinance of intention under the usual assessment plan for the paving of the road.

The opening of the new road had long been sought by the Associated Chambers of Commerce of the San Fernando Valley as providing a new highway between the valley and the central part of the city. The cutting through of the road will cost about $140,000, the city and county each to bear one-half of the cost, and the appropriations had been made by the former City Council and the Board of Supervisors.

It is estimated that the work of cutting the road through can be completed in four months. The paving will be asphaltic concrete six inches in thickness and the roadway from Ventura Boulevard to Wilshire Boulevard is to be at no point on the road less than thirty feet in width. The maximum grade will be 8 per cent. The report was adopted unanimously by the City Council and the City Attorney was instructed to prepare the necessary ordinances to assure the prompt paving of the new road.

Traffic Artery at Long Beach Ordered Paved

By a "Times" Staff Correspondent

LONG BEACH, Aug. 21.—The City Council today ordered the improvement of American avenue and Long Beach Boulevard from Anaheim street to the northern city limits, a distance of approximately six miles. This was declared by municipal officials to be the biggest highway improvement project ever authorized by the Council.

Long Beach Boulevard is this city's main artery from the north and is the direct connecting link between Los Angeles and Long Beach via Huntington Park. It has been improved through various communities, but that portion of it, extending from the southern limits of Compton to the heart of Long Beach is in such condition as to have caused a storm of protests from business concerns here and tourists entering the city.

LOS ANGELES FURRIER TO ATTEND CONVENTION

Albert E. Colburn, local furrier, and his wife will sail Monday for New York on the liner Mongolia, by way of the Panama Canal. Mr. Colburn plans to arrive in the metropolis in time for the opening of the National Association of Fur Industries convention, of which he is a governor. Mr. Colburn also will meet his Paris representatives in New York. He and his wife will visit the principal fur-buying market in the United States and Canada while away.

MISSOURI PICNIC TOMORROW

Missourians and their friends will gather at Sycamore Grove tomorrow on the occasion of their annual summer picnic. The orator of the day will be Dr. Clyde Sheldon Shepard, a graduate of Missouri University. An all-Missouri band, under the leadership of Raymond D. Crawford, will play all day.

Wife Reports Rich Husband Gone

Mr. and Mrs. Earl A. Fraser

Intensive hunt for capitalist is launched following story of disappearance told to police.

FILM IDYLL CULMINATES IN WEDDING

Romance of M. K. Wilson and Dorothy Wood Begun on Desert Location

A motion-picture romance, having its inception three years ago in the desert country near Barstow culminated last night at the First Presbyterian Church of Hollywood, when Miss Dorothy Wood became the bride of M. K. Wilson. Wilson was production manager of "The Days of Buffalo Bill," and Miss Wood was the ingenue.

Dorothy Wood

Yesterday afternoon the groom called his fiancee by the phone from the Metro-Goldwyn-Mayer studio, where he is assistant director to Monta Bell, and urged that the marriage take place immediately.

"I'm getting romantic seeing all these picture weddings," he pleaded.

Miss Wood consented and arrangements were made with Rev. Milo Jamison to perform the ceremony. The bride, who is 19 years of age, is the daughter of Mr. and Mrs. M. F. Wood, 1533 North Serrano. Wilson's parents, Mr. and Mrs. James C. Wilson, reside in Chicago.

Mrs. Wilson recently finished an ingenue lead at the F. B. O. studio and will continue picture work after a short honeymoon in Southern California.

Infringement of Patents on Auto Bumper, Charge

Infringement of patents on three popular types of automobile bumpers is charged in suit filed yesterday in Federal District Court by the C. G. Spring & Bumper Company of Detroit against the Standard Safety Corporation of Los Angeles. An injunction restraining the defendant company from further manufacture of the commodity declared to constitute an infringement, and an accounting of profits believed to be in excess of $3000 is asked by the plaintiffs.

The C. G. Spring & Bumper Company is producing the bumpers under patents purchased two years ago and has licensed the United States Bumper Company of Los Angeles to manufacture the articles in this territory. It is the contention of Lyons & Lyons, patent attorneys, who filed the suit, that privilege held by the plaintiff concern is on patents issued after those of less modern type controlled by the American Chain Company of Bridgeport, Ct., licensor to the local defendant organization.

WISCONSIN REUNION

A final call to all former residents of Wisconsin to attend the annual Badger reunion all day today at Sycamore Grove Park was issued yesterday. A program of sports and entertainment has been arranged.

SPIDER BITE SENDS GIRL TO HOSPITAL

Intense Pain Endured for Day and Night as Result of Insect's Attack

Little Frances Kasproviz, 14-year-old daughter of M. F. Kasproviz, well-to-do Lankershim contractor, is leaving a private hospital in Burbank today with the firm determination to give all spiders a wide berth in the future. Bitten over the heart Wednesday night by an ordinary "garden variety" spider, the child was in agony for twenty-four hours.

Soon after being taken to the hospital it was reported the venom had attacked the girl's system so viciously that death might result. This was denied, however, by Dr. O. Jostad, who stated that night that the case was "comparatively simple, although the child was in terrible pain for some time."

"Spider bite cases are fairly common in this section," the physician added. "They are rarely fatal, although the pain is always unusually severe."

TESTS ANNOUNCED ON FEDERAL POSITIONS

The United States Civil Service Commission has announced open competitive examinations for the following government positions, with the annual salary for each: Junior medical officer, $1860; assistant medical officer, $2400; associate medical officer, $3000; medical officer, $3600; senior medical officer, $4200; medical officer in Panama Canal Zone, $225 to $267 per month; pharmacist, $2100-$2700; inspector, Antinarcotic Act, $2100; agent, Antinarcotic Act, $2100; under laboratory mechanic, $1140; under scientific helper, $1140; second-class steam-electric engineman, $1320; junior metallurgist, $1920 to $2040; station and hospital librarian, $1860; assistant, hospital librarian, $1860; hat-bed bookkeeping machine operator at Washington, D. C., $1500; associate agricultural economist (agricultural history,) $3000; associate agricultural economist (farm finance,) $3000, and chief social-service worker (psychiatric,) $3000. Information and application blanks may be obtained from Edward Tynan, room 618, Federal Building.

LOST RICH MAN FEARED SLAIN

Wife of Beach Millionaire Seeks Aid of Police

Earl A. Fraser Believed to be Kidnaped or Killed

State-wide Hunt Begun for Ocean Park Magnate

Earl A. Fraser, multimillionaire of Ocean Park, became the object of an intensive search by police of the Southland yesterday in response to a report from his wife that he had vanished under circumstances pointing to the possibility of his death or imprisonment at the hands of kidnapers or bandits. The capitalist, who owns virtually the entire Ocean Park amusement zone, dropped from sight Wednesday night, his wife reported to Santa Monica police yesterday afternoon.

Unwillingness to invoke publicity, she said, caused her to withhold the report of her husband's disappearance until yesterday.

STARTED FOR FIGHTS

She stated that he left their apartment at the Merrit-Jones Hotel in Ocean Park about 6:30 p.m. Wednesday in his custom-built car, stating that he was going to the fights at the Olympic Auditorium. At the time he left, she said, he carried with him a considerable sum of cash and jewelry valued in excess of $6000.

He failed to return that night, she stated, though he had told her he would be back after the fights. Another day passed without word from him, and yesterday she finally decided to call in the police, fearing for his safety.

Police officials of Santa Monica immediately broadcast a complete description of the missing capitalist throughout the State and themselves began a minute search for a possible clew as to his whereabouts. Last night the search for Fraser had taken on the aspect of a State-wide affair, because of the missing man's prominence and wealth.

HAS NO THEORY

Mrs. Fraser declared that she could not account for her husband's absence. She declared that he was regular in his habits and that he was not contemplating any extended trip at the time he left.

Her fears for his safety, she declared, were based on the fact that while driving home with her husband on two occasions they were followed by a large open car bearing three men. The first time, she said, the car carrying the three strangers attempted to force their machine to the curb. The second time the same car attempted to overhaul them, but without success.

They paid no attention to the occurrence the first time, she said, but on the second occasion Fraser expressed fear of bandits and thereafter avoided dark roads.

The two attempts to halt them were made on National Boulevard. Thereafter, she said, her husband drove along Pico Boulevard when coming from Los Angeles to the Bay District as this thoroughfare is better lighted.

CONSULAR AGENT TO RETURN FROM FRANCE

Louis Sentous, French consular agent here, will return to the city this afternoon after an extended trip through France and other European countries. He will be welcomed here by many of his countrymen and the various consular agents of other countries stationed in this city.

CLUBS OPEN WAR ON SHEIKS

Lions, Rotary and Exchange Members Urge Appointment of Policewomen to Rid City of Pests

Taking a slap at the so-called sheik and other undesirable citizens of the male persuasion in the habit of annoying women and children, the Lions Club at its luncheon at the Biltmore yesterday passed a resolution asking the City Council and Police Commission to put on a squad of policewomen to remedy the situation.

Similar action was taken also by the Rotary Club and the Exchange Club at their meetings yesterday. It was brought out that the authorities have had such a plan under consideration for some time but that before putting it into execution, they desired the backing of the service organizations of the city. The Lions Club resolution, which was introduced by Dale Park, attorney, reads as follows:

"The records of our police department indicate that women and children are daily being subjected to gross insult by so-called sheiks and other men of low character, while walking upon the streets of our city. This situation demands that some action be taken and careful consideration of the matter, in connection with the police department, would indicate that the most efficient manner of putting a stop to this vicious situation is by employing or deputizing women police.

"Therefore, be it resolved by the Lions Club of Los Angeles that the City Council and the Police Commission of the city of Los Angeles be requested to authorize and empower the Chief of Police to deputize a sufficient woman police force to patrol the downtown streets and school zones, with a view to putting a stop to the condition aforementioned, and that a copy of this resolution be sent to the City Council and the Police Commission of the city of Los Angeles."

The club also adopted another resolution, introduced by Mr. Park, commending the authorities on the energetic manner in which they are pursuing their campaign to rid Los Angeles of thieves, gunmen and other species of the underworld element infesting the city.

AX FALLS ON REABURN

Builder of Mulholland High Way Ousted by City for "Administration" Reasons

The political wheel turned again yesterday when the Board of Public Works removed De Witt L. Reaburn, who, as construction engineer, built Mulholland High Way and is now in charge of the work of widening of Cahuenga Pass and the extension of Beverly Boulevard. His work has received general commendation, as the mountain highway was completed in record time and well within the $1,000,000 bond issue provided for it. Similarly has Reaburn's work at Cahuenga Pass and on Beverly Boulevard been praised.

But the Parrot-Kinney-Cryer administration wanted all of this engineering work under charge of the newly appointed "administration" City Engineer, John C. Shaw, and so Reaburn was dropped. This will place directly in the hands of the "administration" the directing of the expenditure not alone of the $100,000,000 public improvement program to be carried out this fiscal year under the property assessment plan, but the large bond issue improvements which include the $1,000,000 extension of Beverly Boulevard.

The Board of Public Works improvements, and the leaders of the district campaigns to put yesterday adopted a resolution declaring that the action of removing Reaburn was taken "in harmony with the Mayor's economy policy." The place was declared vacant as of September 1. The resolution also set forth the board's action was in now way a "reflection upon the character or services of De Witt L. Reaburn, who has constructed the Mulholland High Way and is now in the course of constructing the Cahuenga Pass Road and Beverly Boulevard in a highly satisfactory manner, and who has exhibited great ability and efficiency in performing the said work with the minimum expense and with great rapidity."

In the case of Mulholland High Way and Beverly Boulevard, Mr. Reaburn's salary was paid from the bond funds voted for these through the bond issues declared

(Continued on Page 2, Column 3)

TODAYS BIBLE TEXT

THE RIGHTEOUS shall inherit the land, and dwell therein forever. The law of his God is in his heart; none of his steps shall slide.—Psalm xxxvii:29, 31.

SKYSCRAPER GUNGA DIN FALLS

Lad Carrying Water to Workers Far Above Streets Slips and Plunges Five Stories to Roof Below Where He Smiles Gamely, Despite His Injuries

In the world of steel skyscrapers in the making there are Gunga Dins. They are water boys, who lug refreshments to the toilers who cling like tenacious spiders to the steel girders high above the streets and rivet them into being.

Little Jimmy Kane, 16 years of age, of 1514½ Reid street, was a modern Gunga Din.

He swung up on girders and dipped water to the toilers sweating in blistering suns. Jimmy carried a pail and dipper and scorned the gasps of watchers on sidewalks far below as he swung through space at dizzy heights.

Yesterday, on the eighth floor of the Los Angeles Investment Building being constructed at 1026 South Broadway, Jimmy lost his balance and fell to a roof five stories below. Workers gasped and stopped work. They lifted Jimmy tenderly when they reached him, prone and gasping, a few feet from his empty bucket and dented dipper.

"It's your turn now," he said bravely, trying to smile. "Give me water."

Then he lapsed into unconsciousness. A little while later at the Receiving Hospital with almost every fatal injury imaginable, little Gunga Din died. The workers whose thirst he had laved day in and day out spoke with soft accents and dimmed eyes of the passing of Jimmy.

The Lancer

by Harry Carr

ON THE SANTA FE, EASTBOUND.—An overland train is a village with a strange and conglomerate population.

One passenger says he has been making a survey of the Hollywood studios for Henry Ford.

He says that Henry is going into the movie business on a monster scale. Not only is he intending to produce pictures, but he expects to start a chain of theaters in which his pictures will be shown at 25 cents "top price."

HOLLYWOOD'S INFLUENCE

As soon as you get out of range of Hollywood you can tell it at once from the clothes and the manner of the women.

Every woman except one on this train is dowdy. She is a young colored girl.

She has style and poise. It even shows in her walk. She is the only woman I have seen in these gosh-awful purple hats who knows how to soften the effect with a restraining background of pastel shades.

NIFTY SHOES

I am constrained to observe that most dowdy women show it worst in their shoes.

Traveling men tell me that Los Angeles wears the best shoes of any city in the world. There are certain models that they pack up in the old sample case when they leave New York and never take out again until they get to Hollywood.

BACK TO GRANDMA

A young mother got on the train in Los Angeles with two little children. One was about 2 years of age; the other, 9 months.

She was going to Trinidad, Colo., to show the new baby to her mother.

Night and day she had a terrible time in the heat. I could see her struggling to keep back the tears as she paced up and down the aisles with a screaming baby.

But the grandmother who met her at Trinidad looked just the way grandmas ought to look—with wide, comfortable curves.

I saw her kiss little Joe. Then with soft glowing eyes she reached out her arms for the baby she never had seen. The little fellow stopped crying to look her over with the searching look of childhood—that sees all and knows. Then he yawned, gave a little sigh and dropped his head contentedly into the wide hollow of her shoulder. Grandma met his approval.

AN UNHAPPY TOURIST

There is on board a most unhappy young man from Philadelphia.

He has been buying Indian curios and paid too much for them. Everyone who passes gives him a new stab of pain.

"Oh, gosh!" says the brakeman. Two and a half for that pottery jug! I coulda got you a carload at two bits apiece."

When the brakeman passes the boy takes out the bow and arrow and the Navajo sofa cushion and looks at them with vague dissatisfaction, but pops them out of sight when the brakeman heaves into view. He couldn't stand another revelation.

EX-NURSE HITS YOUNG'S ALIBI

Mrs. Mahan Asserts Gifts Lavished on Her

Letter of Victim's Father Identified by Girl

Declared Cited as Proof Wife Then Was in East

The pretty girl who had unwittingly aided Dr. Thomas W. Young in the construction of an alibi for his "perfect crime" related from the witness stand yesterday the most damaging testimony against the little dentist since his trial began in Superior Judge Hahn's court.

The witness was Dorothy Leopold Mahan, for four years a nurse in Dr. Young's dental office and who was one person who urged him to confess his crime on the day of his arrest last June.

Mrs. Mahan, who had married since the arrest of Dr. Young on the charge of murdering his wealthy wife and hiding her body beneath the concrete floor of her Beverly Glen cabin, was in the witness chair all day. She will appear again next Tuesday, an adjournment having been taken until that date, when Dist.-Atty. Keyes resumes his direct examination of his young and fair star witness. Then will she be subjected to the severest interrogation by the dentist's three defense attorneys.

TELLS OF GIFTS TO HER

Mrs. Mahan told of Dr. Young's version of his wife's disappearance, as he had explained it to her. She told of the gifts he had lavished upon her after the disappearance of Mrs. Young. She admitted attending parties in Mrs. Young's home upon the dentist's solicitation, and she recalled the several week-ends she and her mother had spent in the Beverly Glen cabin, even while the decomposed body of the missing woman lay hidden in the cellar beneath her cot. And she demonstrated to the jury of seven women and five men the operation of Dr. Young's somnoform instrument, the same instrument which Dist.-Atty. Keyes and Dep. Dist.-Atty. Davis contend Dr. Young employed in killing his wife.

Mrs. Mahan appeared in court, accompanied by her young husband, who was the target for her occasional smiles as questions and objections were thundered at her. Not once did the eyes of the husband swerve from his bride in the witness chair. And not once did the eyes of Dr. Young—who sees in this 22-year-old girl in white a the one person who will send him to prison or to the gallows if he is found guilty—shift from the direction of the witness chair and its occupant. Nor was it a gaze of kindness or sympathy. It was one of utmost hatred and contempt. But his scowls failed to perturb her. She glanced at him once, and no more.

PAPER SHOWN HER

She had worked for him as a nurse for four years. She had last seen Grace Grogan Young about Christmas time. Once she was absent from the office, from New Year's until last April, because of illness, but during her absence from the office Dr. Young visited her on February 23, the approximate date of Mrs. Young's death.

"He told me he had broken his glasses," Mrs. Mahan testified. "He said he and his wife had had a quarrel at the Plantation, that Grace had slapped him and broke his glasses—and had then left him."

Mrs. Mahan then repeated Dr. Young's story of the quarrel, of his wife's flight to the Biltmore and her disappearance.

"Dr. Young took a paper from his pocket," Mrs. Mahan continued. "He said he had found it at his home, proving that his wife had been there in his absence. It was a blank power of attorney with Mrs. Young's signature on it. He said his wife had put some property in her own name and that she probably had left the power of attorney so he could get his property back. I signed it as a witness."

FATHER'S LETTER SHOWN

The Wednesday following Mrs. Young's disappearance—and several days after he had buried her in the cistern, according to his confession—Dr. Young showed a blue envelope to Mrs. Mahan. He said he had received a letter from her, inclosing the deed to the Beverly Glen cabin. It was addressed in Mrs. Young's handwriting. The letter stated she would not come back to him and for Dr. Young to not look for her. Mrs. Mahan did not read the letter.

Mrs. Mahan was shown another letter, one written by Frank W. Hunt to his missing daughter, which had been obtained by Young. Mrs. Mahan remembered it as having been forwarded to the dentist by a woman in New York, where it had been sent.

It was written by the parent in the belief that his daughter was yet alive. It was a letter filled with the heartaches of a lonely father and was read to the jury. It pleaded with the daughter to return home.

"See! her father knows where she is," Dr. Young remarked to Mrs. Mahan, according to her testimony.

OTHER MAN CHARGED

Mrs. Mahan was shown a bunch of papers. Upon them were pasted scraps of letters. The witness remembered them because, as instructed by Dr. Young, she had pasted them together. Dr. Young had told her he had found them in the garage.

"These go to show that there's another man," the dentist told his nurse. "Grace has left with another man."

Dist.-Atty. Keyes read the scraps of letters. They had been written by a "down-hearted young man," presumably to Mrs. Grogan.

"A day or so later, Dr. Young told of a Russian in San Jose," Mrs. Mahan testified, "with whom Mrs. Young had had an affair. He said he feared that's where she had gone. And he showed me another scrap from a letter, which read, 'I am leaving Denver about the 8th,' saying that it proved Grace was alive and all right."

IDENTIFIES LETHAL CONE

To the family of Mrs. Young the dentist had stated that Mrs. Young had taken $126,000 in cash and Liberty bonds from him and was subsisting on these funds during her absence. Mrs. Mahan testified her also of the missing bonds and cash. In March he had shown her a paper signed by Mrs. Young. He told her at that time that it was a receipt for the bonds she had taken.

Mrs. Mahan was shown an odd nickel-plated instrument. It was the somnoform cone found by investigators in Dr. Young's garage and with which, he had confessed, he had slain his wife. Mrs. Mahan identified it as one having belonged to Dr. Young and demonstrated its use to the jury. But she could not give a thorough demonstration, because a certain rubber bag was missing. She was shown a rubber bag, the one that had been found in the mouth of Mrs. Young's body and which had been used as a gag. Mrs. Mahan identified it as the bag belonging to the instrument in her hand.

The witness recalled that when she returned to Dr. Young's office in April, almost two months after the disappearance of Mrs. Young, she inquired about the missing somnoform cone. He explained to her that he had broken it and had obtained a newer model.

COUNCILMEN ENTER,

At this stage of Mrs. Mahan's story a parade of men entered the courtroom and interrupted her. Among them was a stiff and dapper little man and a huge man flushed of face and trembling. They were Councilmen Downs and Fitzpatrick, arrested for bribery, and with them were the county grand jury and a corps of detectives.

The Councilmen disposed of, Mrs. Mahan revealed her visits to Dr. Young's home and to his cabin. She first visited the town house on March 17. Dr. Young had told her Patrick Grogan, son of the slain woman, was lonesome. Could not she come over and cheer him up. She attended another party at the Young home during the week following Easter.

She had also visited the Beverly Glen cabin, according to her testimony, with her mother and others. Then the diamond ring which Dr. Young had presented to his pretty nurse was displayed. Dr. Young had told her that he had found it in a side-pocket of his automobile three weeks after his wife disappeared. It was the same diamond ring which Young, before his arrest, had declared was worn by his wife on the night of her disappearance. Mrs. Mahan was also shown a tan silk dress, which she admitted had been given to her by Dr. Young for her favors to Patrick.

DEBATE HALTS TRIAL

Dr. Young had invited Mrs. Mahan and her mother to live at the Beverly Glen cabin, even while his missing wife's body reposed in the cistern beneath it, the girl's testimony revealed. He had proudly exhibited the cistern to them when they visited the cabin to look it over—and at that time the concrete floor, Mrs. Young's only shroud, was in it.

Mrs. Mahan was asked if Dr. Young had ever mentioned the search of the police for his wife. She replied that he had, shortly before his arrest, that Dr. Young told her Capt. Bean had gone to San Jose.

"If Capt. Bean finds what is up there," Dr. Young told her, "Patrick will kill himself when he hears it."

Dr. Young never explained to her what Capt. Bean might find.

"Mrs. Mahan, did you, in the District Attorney's office on Saturday, June 13, see Dr. Young? Dist.-Atty. Keyes asked.

She had.

"While no other witnesses were present, did you have a talk with Dr. Young there?"

A flounder of objections from defense attorneys swept through the courtroom. They did not want to hear her answer. Its entrance necessitated a heated debate on a point of law. The hearing of evidence was halted, witnesses and jury were dismissed until next Tuesday morning and legal argument was launched.

RECALLS ARREST

The District Attorney's question recalled the incidents of June 13, the date of the arrest of Dr. Young. The conversation referred to was one during which Mrs. Mahan—then Dorothy Leopold—pleaded to explain his wife's disappearance if he knew the answer to it, to confess to his crime if he had committed one. She told him the District Attorney had evidence that he had killed his wife—and that at that very moment men were digging up the floor of the cistern.

Shortly afterwards, Dr. Young confessed to murder and led the investigators to her grave, where he had buried her in the night and where, with the aid of the slain woman's boy, he had sealed her body in the cistern with concrete. It was such a story that the defense attorneys anticipated, and which precipitated the legal battle on the question of admissibility of confessions and admissions of guilt. After hearing the argument, Superior Judge Hahn took the question under advisement until next Tuesday, when he will report his decision.

Other witnesses during the day were William Unruh and William Ramsay, laborers employed by Dr. Young to dig the cistern under the cabin. They did not put a concrete floor in it because Dr. Young advised them not to—but he did instruct them regarding the size it should be and the size of it, Dist.-Atty. Keyes brought out in the testimony, made it large enough for the burial of a human body.

Witnesses Damaging to Defense of Dentist

Ex-Nurse and Worker Testify

Dorothy Leopold Mahan deals further blows at alibi attempt. William Unruh, who excavated cistern in which body of Mrs. Young was found.

ADMINISTRATION OUSTS REABURN

(Continued from First Page)

that Reaburn had saved the districts hundreds of thousands of dollars by the expert manner in which he directed the work.

The inconsistency of the "economy" reason for the removal of Engineer Reaburn was further shown by the fact that Shaw was made City Engineer at a salary of $10,000 a year, or $2500 a year more than the salary previously attached to this office. Mr. Shaw has had no experience in the city engineering department. H. A. Van Norman, who was loaned to the city by the water department, received as City Engineer, $7500 a year.

When the roll was called in the Council yesterday on the adoption of the ordinance increasing the salary of the "administration" City Engineer, Councilmen Downs and Fitzpatrick, two of the strongest "administration" men in the Council, were absent, having spent the night in jail following their arrest on Thursday charged with accepting a $2000 bribe for their votes in the Council. During the campaign preceding the June election, Downs and Fitzpatrick were strongly indorsed and supported by the Cryer-Parrot-Craig machine and their election was urged on the ground that they were in favor of the Swing-Johnson bill and would support the Cryer administration.

Art Director Makes Date to Begin Sentence

A plea that he is needed at the Metro-Goldwyn-Mayer studio for the next few days won yesterday for C. Gibbons, 6434 Yucca street, a postponement of a two-day speeding sentence. Gibbons is an art director. He drove forty-two miles an hour on Hollywood Boulevard in a twenty-mile zone.

"Can you start your sentence on the 29th?" queried Police Judge Pope.

"Yes, that will be all right," said Gibbons, and the delay was granted.

FINE SUBSTITUTES FOR CUSTOMARY GAS BILL

By the use of pipes and rubber tubing, Albert E. Perpall of 1338 Echo Park avenue succeeded in getting gas from a main without passing it through his meter. It was charged yesterday in Police Judge Pope's court. He was fined $50 with the alternative of ten

SHIRT MAY YIELD CLEW IN SLAYING

Defense in Film Cowboy's Death Assert Garment Will Exonerate Accused Pair

On a bloody, ragged shirt, worn by James "Yakima Jim" Anson, film cowboy, when he was shot to death some weeks ago in a Hollywood hotel bedroom, may hang two lives.

Attorneys Phillips and Kendall representing Ed "Red" Carmichael and Tom Bay, film cowboys charged with the slaying, yesterday scored police for failure to produce the dead man's shirt in Justice Russell's court where a preliminary hearing is under way. Detective Lieutenant Jarvis had testified to finding the cowboy's body and arresting the defendants.

"You found Yakima Jim with his shirt on," shouted Attorney Kendall. "You have brought everything connected with the case into court, but you didn't bring the shirt. Why? I'll tell you why. Because it shows evidence of a terrific struggle having taken place before Jim was killed, evidence that will exonerate these defendants of the charge of murder."

The hearing was postponed until Monday.

Yakima Jim was killed in his room in a hotel next door to the Hollywood police station. There had been a drinking party in progress prior to the slaying.

OFFICERS' BRIBE CASE CONTINUED

Witnesses Accuse Pair of Accepting Money to "Fix" Traffic Violation

The preliminary hearing of Patrolmen Oscar D. Lewis and Wendell D. Phillips, both under suspension, on charges of extortion and soliciting and receiving a bribe, opened yesterday before Justice Ballard but was continued until Wednesday after two witnesses had been heard.

The witnesses were Jack Lowenbruck and Inspector of Police Chapman. Lowenbruck testified that a week ago Friday he had an automobile accident and admitted that he might have had a drink at the time. Patrolman Lewis approached him, he said and informed him that he would probably go to jail unless he paid over $200.

Lowenbruck stated that he arranged with Lewis to meet the next day. Then, he said, he went to Inspector Chapman and Capt. Finlinson and informed them of the transaction. They remained in an outer office, he said, while he paid over to Lewis $150 in marked bills. Patrolman Phillips, the witness said, remained seated in an automobile outside. Inspector Chapman gave somewhat similar testimony and the case then was adjourned until Wednesday.

SKULL FRACTURED IN AUTO COLLISION

J. P. Merwin, 25 years of age, of 179 West Avenue 26, was injured yesterday when his automobile collided with a car driven by Fortune Piasi at Vermont avenue and Santa Monica Boulevard. Merwin was thrown against the windshield and his skull fractured. He was treated at the Receiving Hospital, then transferred to General Hospital. Piavi lives at 450 Ventura Boulevard. He was not

FIRE SIGHTSEERS FACE DRAFTING

Public Warned Conscription to Ensue if Foothill Roads Cluttered

An earnest appeal was issued by Chief Assistant County Forester Davis last night requesting the public not to go up on the foothill highways leading to the giant brush fire.

Scores of trucks and automobiles carrying men, supplies and urgent messages into the fire zones travel at a fast speed and need all the room possible on the road. Sightseers who go up on the foothill highways and park their cars have become such a menace to the fire cars that it was decided last night to get rid of them by drafting them as fire fighters if they will not heed the request to keep away.

TUJUNGA BLAZE BREAKS BONDS

(Continued from First Page)

preventing and combating forest fires.

Among the film luminaries who will attend are Gladys Brockwell, Kathryn McGuire, Gardner James, Henry B. Walthall and De Sacia Mooers.

SAN DIEGO WATERSHED DAMAGED BY BLAZE

[EXCLUSIVE DISPATCH]

SAN DIEGO, Aug. 21.—Checked by a force of sixty-five men at Henshaw dam, the largest forest fire to menace San Diego county property in recent years seems to have spent the greater part of its fury. Thousands of dollars worth of pasture land has been burned over, including 2500 acres on the county's watersheds.

Reports from the Mesa Grande district this morning said that Mesa Grande and the buildings at the Henshaw dam were out of danger and that further damage to the watershed is improbable.

At 3:30 this morning the fire had swept within a mile of Caretaker James Kitchin's cottage at Henshaw dam and an hour later was only half a mile from the dam. The wind then changed suddenly and the fire swept past Mesa Grande, which had been passed a few hours before at a distance of about five miles to the westward.

Ranger Ozanne of the national forest patrol telephoned this morning that the humidity was extremely high all last night and that fire-fighting conditions were bad.

HEAVY DECREASE IN TIMBER FIRE LOSS

[BY A. P. NIGHT WIRE]

SACRAMENTO, Aug. 21.—Timber losses from fire in California from January 1 to the 21st inst., on areas over which the State has protective jurisdiction amounted to $2085 as compared to $343,056 during the same period last year, according to a summary issued today by M. B. Pratt, State Forester.

The total damage this year including brush, grain and grass fires, which have predominated in numbers and extent was $190,162 as compared to a total of $447,856 for the same period in 1924, the summary shows.

The total of 462 acres of timber have been burned over so far this year, while at this same time last season the total was 37,989 acres.

The area of brush land burned over since January 1 is given as 8141, as compared to 22,877 acres last year. The grass acreage burned over since January 1, however, is 63,765 as compared to 20,947 for the same period last year. Grain acreage burned this year has also shown an increase. A total of 4033 acres of grain were burned this season as compared to 371 acres in the first months of 1924.

Grain fires caused a loss of $94,517 in the first eight months of the present year. The loss for the same time last year was $12,049. Damage to ranges this year has been $79,069 as compared to $30,675 in the first eight months last year.

So far this year 260 fires have been reported as against 407 in the same time in 1924. A total of 148 of the fires were reported in the past month causing a total damage of $119,013.

Thirty of the fires were said to have been started by careless smokers. Lightning was given as the cause of twenty-nine and thirteen were started from automobile exhausts.

ASKS SALE OF FIFTH OF TRAFFIC BONDS

The Board of Public Works yesterday recommended that the City Council sell at once $1,000,000 of the $5,000,000 bonds authorized at the June election to aid in the cost of opening, widening and extending of streets as recommended in the Major Traffic Street Plan. Contributions from this bond fund will be made to the various street opening and widening improvements of major importance, thus reducing the amount of money required to be paid by assessment districts.

RICHARDSON, TOY ON HIGHWAY INSPECTION

[BY A. P. NIGHT WIRE]

SANTA ROSA, Aug. 21.—Gov. Richardson, accompanied by Harvey M. Toy and Louis Everding of the State Highway Commission, passed through this city today on a tour of the Redwood Highway. The party will stop at Richardson's Grove tonight and go to Eureka tomorrow. The tour will end at Grant's Pass, Or. Plans for extending and improving the Redwood Highway are said to be under consideration by the executives.

STEAL GIRL'S GUNS

Eloise O'Neil, 5743 Fountain avenue, reported to Hollywood police yesterday that thieves had entered her home and carried off two shotguns, an automatic pistol and a quantity of jewelry. Other burglary reports were filed with the Hollywood detective bureau by L. V. Pippen, 633 North Irving Boulevard; C. C. Miller, 1314 North Orange Grove avenue and Henry C.

CHRISTIANITY NO LAGGARD

Churches Ever Learning New Methods of Applying Fundamental Spiritual Laws

In his book "Tertium Organum," the noted Ouspensky writes glowingly of the dawn of a new and higher consciousness for the human race and predicts that the youth of tomorrow will have more practical wisdom and more insight into the mysteries of life than were possessed by the wisest men of the dead centuries. It is easy to become overly optimistic concerning the progress of civilization but that there is a general and constant advancement in the thought and conduct of humanity at large is a fact that will not be denied by those who keep their eyes on the increase of world knowledge and achievements.

In this urge to progress the Christian churches are not laggards and, while they still teach the fundamental principles of right thought and noble action, they are learning and instructing men and women concerning better methods of applying those spiritual laws upon which rest the growth and happiness of individuals and nations.

In his sermon at the First Presbyterian Church tomorrow morning, Dr. Hugh K. Walker will discuss "The Acquisition of a New Sense of Reality." The discourse will be another attempt to interpret life in terms demanded by the fact of our living in a changed and ever-changing universe. In the evening Dr. Walker will give a sermon-lecture on "India, the Empire of Mystery and Romance, the Land of Palm Trees, Palaces and Tinkling Temple Bells."

TO SPEAK FOR KHJ

Dr. Edgar F. Magnin, rabbi of Temple B'nai B'rith, will give an address from The Times broadcasting station at 10 a.m. tomorrow. Dr. Magnin, who has spent many months recently in travel and study, formerly was one of the most popular speakers of KHJ and he will be welcomed by thousands of men and women who are entertained, and instructed by the Sunday-morning addresses from The Times radio station.

WILL TALK TO WOMEN

"The Story of Several Women," an address to women about other women is the theme of a sermon to be preached by Dr. E. E. Helms tomorrow evening at the First Methodist Church. Tomorrow evening has been designated as Women's Night" but men will be admitted to the services if accompanied by their wives, sisters, mothers or sweethearts. At the morning hour Dr. Helms will preach on "The Tale of Several Cities."

CHRISTIAN SCIENCE

A lesson-sermon on "Mind" will be read at 11 a.m. tomorrow at each of the eighteen Christian Science churches of Los Angeles. The service at 8 p.m. at First, Second, Third, Fifth, Sixth, Ninth, Tenth and Thirteenth churches will be a repetition of the morning service. Wednesday evening meetings which include testimonies of Christian Science healing are held by all the churches. These churches are branches of the Mother Church, the First Church of Christ Scientist, in Boston.

"WHO WON THE WAR?"

"Germany and World Supremacy" is the subject of a sermon to be preached by Dr. G. A. Briegleb tomorrow evening at the Westlake Presbyterian Church. Among the questions to be discussed are: "Who Won the War? Is Germany greater in defeat than in victory? Does Germany still dream of world conquest? Has Germany really accepted democracy, as understood by us? Is Germany experiencing a spiritual revival?" The subject for the morning sermon is "Limiting the Omnipotent One."

TRINITY METHODIST

"Should the police lay off of gamblers so as to have time to trap preachers? Will Trinity's pastor be able to stand the gaff and stay in town?" These are among the questions to be discussed by Rev. Bob Shuler in his sermon on "America's Real Melting Pot," to be preached at the Trinity Methodist Church tomorrow evening. At the morning hour the preacher will be Dr. C. C. Selecman, president of the Southern Methodist University and formerly pastor of Trinity Church in Los Angeles.

"LONG LIVE THE KING"

The second of a series of sermons on "Modern Youth and His Religion" will be preached by Rev. Arthur E. Wake at the Wilshire Presbyterian Church tomorrow morning. The topic for tomorrow is "Christian Positivism." In the evening Mr. Wake will give another address following the showing of the motion picture, "Long Live the King."

"GOD'S LOVE FOR US"

Dr. W. Irving Carroll of Marshall, Tex., will be the preacher tomorrow morning and evening at the Church of the Open Door, his subjects for morning and evening being, respectively, "God's Love for Us" and "Noah's Ark." Organ recitals by Prof. R. W. Martin will be given at 10:45 a.m. and 7:15 p.m., preceding the sermons. Rev. Louis Tinning of San Juan Capistrano will be the speaker at the vesper service beginning at 6 p.m.

"FAITH HEALING"

"With the various faith-healing cults, is there a place, for healing in normal ways in the church of Jesus Christ? Is is necessary to leave the church in order to find health and happiness? What is the church of today doing in the way of healing?" These questions will be discussed in a sermon at the West Coast Boulevard Theater tomorrow morning by Dr. Charles F. Aked, associate pastor of the Plymouth Congregational Church. In the evening Rev. W. H. Hopkins, the pastor, will preach at the Olivet Church on "What of the Future of Plymouth Church?"

"THE LAW OF WILLS"

Frank G. Tyrrell, who is said to possess the largest vocabulary of any man in Los Angeles, will be the speaker at the Wilshire Boulevard Christian Church tomorrow morning in the absence of Dr. M. Howard Fagan who is taking a vacation. Mr. Tyrrell will discuss "The Law of Wills." Sunday evening services have been eliminated during August.

"WHY IS A CHURCH?"

"What I believe with Jews" will be discussed in a sermon on "What is a Church For?" to be preached by Dr. Frank Dyer tomorrow morning at the Wilshire Boulevard Congregational Church of which he is pastor. The subject of the evening sermon is "Fundamentalists and Congregationalists." Special numbers will be rendered on the newly installed organ at both services.

Rev. Bryant C. Preston, who recently accepted a call to business

ASKS 'JOK... MARRIAG... BE VO...

Woman F... Bigamy D... Wedding W...

Mrs. Eugene ... who took her ... matrimony as a ... to forget all about ... marriage, ... ment of the ... Alvin A. Johnson.

If she succeeds in ... marriage annulled, it ... she may be also ... on a bigamy charge ... Court, where she ... the charge in the ...

In her complaint, ... Attorney S. S. Hahn, ... stone-Benham set forth ... married Johnson on ... They separated ... marriage and never ... the complaint stated.

The woman charged ... that she was induced ... Johnstone by his ... that unless he was ... he would lose $150,0... him by an undue ... sented to her ... expensive automobile ... cels of real estate ...

But immediately after ... tials, while walking ... house steps, she ... door, aroused her ... she discovered that ... thing. Then, she ... left her. She charged ... was the victim of fraud ... the marriage is ...

Some two years after ... riage to Johnson ... Floyd Benham. They ... gether until after ... eral weeks ago in ... charge.

JUNKMAN ... CUSTODY ... RUSE CO...

Mystery of ... Copper ... When Truck ...

The mystery of the ... Miller, a junk dealer ... overbid other junkmen ... per sold by the city ... partment has been ... was declared recently ... Dist.-Atty. Mitchell ... larceny complaint ... ler was arraigned ... and held in $5000 ... ing following his ... tive Lieutenant ...

Miller's bids were ... cents a pound higher ... ferings of other ... cording to Dep. Dist.-... and a watch was set ... tions. On the 12th ... charged, his truck ... loads of old ... yards, and each time ... supposedly empty, ... pounds of lead ... which was taken ... weighed again ... copper. Miller ... stealing 4540 pounds ... worth $647.16, ... Deputy District Attorney ... of the truck. W. F. ... admitted a similar ... he placed at least ... struck. He will be ... said, as a witness ... ployer.

NURSE TAKES ...

Charles Whitehead ... and superintendent of ... ing Hospital for ... has obtained a ... absence. He will have ... tended vacation ...

Health and ... Secrets

WHY pay ... lecturer who ... big crowds ... large sums for ... and then take ... whole field ...

Our way ... pense—a fee ... (each one ... practical ... pilled psychology, ... ship, etc., ... To introduce ...

SIX FREE LECT...

by

DR. F. W. RAY...

Psychologist, ... Business Man

August 24 to 28, ...

—2 and 8 P.M.

Followed by ... of ten lectures ... including ... chart and ...

ALL WELCOME

NO COLLECTION

Lectures held at ... headquarters ... tion.

LIFE EXTENSION ...

636 South ...

TO... WON ...

DR. G. A. B...

Recently returned from ...

Sunday, 7:45 P.M.—...

"GERMANY AND WO...

11 A.M.—"LIMITING THE ...

Inspirational Music by Westla...

WESTLAKE PRESBY...

Grand View, South of 9th ...

WEST ADAMS P...

West Adams Near V...

DR. WILLIAM H. FIS...

A.M.—"WHO MADE TH...

P.M.—West Adams and Magnol...

Join with West Adams Methodist in th...

Sermon—REV. WALT...

FIRST PRESBYTERIAN—...

THIS MINISTER, DR. HUGH K. WALKE...

11:00 A.M.—"The Acquisition of a N...

7:30 P.M.—Sermon-Lecture—"India—...

Romance"

The Land of Palm-Trees, Palaces ...

and Figures and will one block south.

United Lodge of ...

804 Metropolitan Bldg., 5th & Bro...

SUNDAY 11 A.M. "Mystery ...

A brief talk, followed ... both these meetings ... for the summer. No ... Room, 9 a.m. to 9 p.m. ... Leading Library.

Wed., 8 P.M.—"Seven ...

UNITY CENTER OF CHRISTIANITY

Sunday-school, 9:45. Address, 11:00. Breaking of Bread, 11:00. ... Union. Sunday, 8:00; Monday, 8:00; Tuesday, 8:00; Wednesday, 1:00; First Friday, Good Words Club; 2nd Friday, Business ... 8:00. Literature for sale. Tel. HEaven 1588.

SWAMI PARAMANANDA—ANANDA...

North end Pennsylvania Ave., La Crescenta. Phone ... August 23rd: "GOD'S WORLD AND MAN'S" ... Ashrama motors meet stage and street cars at Pasa... Service Sunday. Public Class Tuesday, 8 P.M.

OLIVET GOSPEL HALL—Santee and ...

Sunday Services: Sunday-school, 9:45 a.m. ... Bread, 11 a.m. Gospel Meeting, 7:30 p.m. ... Thursday, 8 p.m., Ministry of the Word.

CHURCH OF CHRIST

Meets in West Shell Club Auditorium, 1717 W. 6th St. ... met at 5428 Monona Ave. W. P. Reedy, Minister. ... Bible Classes 10:00 a. m. Preaching 11:00 a. m. and 7:30 p. m. ... to Religion." Evening subject: "Peculiar People."

GOSPEL HALL—1225 W. Jef...

Sunday School, 9:45. Breaking of Bread, 11. ... Meeting, Wednesday, 7:45 P.M. Bible Read... Commendeth His Love towards us, in that ...

ATURDAY MORNING

Why P...

Rev. Mead M. Bledsoe

Pastor South Los Angeles Baptist Church

W... In th... bling ... proac... In th... Mast... midst... In th... neces... is a s...

Immanuel Pres... FIGUE...

Rev. Wallac...

Pastor First Presby...

Preaches ...

11 A. M.—... Bi...

Soloist: ...

7:30 P. M.—"The ...

Music by Quartette, Mr. Max ...

First U...

Jay Risgas, Soprano; Laura Hosbel... Norman Keith, Baritone; E. B. ...

Wilshire Pr...

Western Avenue at T...

John Albert Eby and ...

ARTHUR EDW...

11 A.M.—"CH...

Contralto Solo, "O Rest in ...

Tenor Solo, "The Ros...

By ...

7:30 P.M.—Motion Pic...

JACKIE C...

See this great picture ...

Contralto and Tenor Solos ...

First Presb... H...

Gower ...

Stewart P...

HEAR CORTLA...

Sunday, 11 A.M. ...

Sunday, 7:30 ...

LEILA S...

Church of Div...

The sweetness of your ... Christ's simple truths ...

MORO...

"GREAT ...

Dramatic Bible interpret... Quality Singing by ... Orchestra, violin soloist ...

EVERYBO...

UNITED BRETHRE...

Church with the Clock Tower

Jay Risgas, Soprano; Laura Hosbel... Norman Keith, Baritone; E. B. ...

SATURDAY MORNING — Los Angeles Daily Times. — AUGUST 22, 1925.—[PART II.] — 2

Go To Church Sunday

Why You Should Go To Church

Rev. Mead M. Bledsoe, Pastor South Los Angeles Baptist Church

By Rev. Mead M. Bledsoe, South Los Angeles Baptist Church

WE should go to church in the first place because by doing it we are following the example of the Master: "As was his custom, he went into the synagogue on the Sabbath day."

In the second place, because it is a requirement of the Bible: "Forsake not the assembling of yourselves together as the manner of some is; for as much as you see the day approaching." Jesus says: "If you love me keep my commandments."

In the third place, because we have the assurance in His word that we will meet our Master there: "Where two or three are met together in my name there am I in the midst of them."

In the fourth place, because it is the only place where we can receive the food that is necessary for our spiritual nature. The soul needs food as well as the body. The church is a spiritual institution and looks after the spiritual well being of man.

Emanuel Presbyterian Church

FIGUEROA AT TENTH

Rev. Wallace M. Hamilton, D.D.

Pastor First Presbyterian Church, San Diego, Calif.

Preaches At Both Services.

11 A. M.—"The Unfinished Biography."

Soloist: Mrs. Corleen Wells

7:30 P. M.—"The Breadth of Jesus"

Music by Quartette, Mr. Max van Lewen Swarthout, Director

First United Presbyterian Church

Ninth at Figueroa

DR. W. E. McCULLOCH, Pastor.
REV. JOHN M. ACHESON, Assistant.

11:00 A.M.—"THINGS TO DIE TO"

7:30 P.M.—"THE ARGUMENT FROM CHRISTIAN EXPERIENCE"

Special music at both services.

ORGAN CHIMES

Morning: Quartet—"Except the Lord Build the House"—Gilchrist; Soprano Solo—"Intreat Me Not to Leave Thee"—Gounod.
Evening: Quartet—"God is Love"—Speaks; Quartet—"Abide with Me"—Liddle; Tenor Solo—"The Two Roses"—Gladwin.

Jo Hayes, Soprano; Laura Hoebel, Contralto; G. L. Pearce, Tenor; Simon Esich, Baritone; E. E. Shirey, Organist and Director.

Wilshire Presbyterian Church

Western Avenue at Third Street. Take "B" Car.

John Albert Eby and Arthur Edwin Wake, Ministers.

ARTHUR EDWIN WAKE BOTH HOURS.

11 A.M.—"CHRISTIAN POSITIVISM"

Contralto Solo, "O Rest in the Lord" (Nevin)—Lura Maile Bacon
Tenor Solo, "The Ransomed of the Lord" (MacDermid)—By W. Earnest Festz.

7:30 P.M.—Motion Picture—"LONG LIVE THE KING" JACKIE COOGAN IN PERSON

See this great picture and hear Jackie, COME EARLY.
Contralto and Tenor Solos. Owen Thomas at the Organ.

First Presbyterian Church of Hollywood

Gower St. and Carlos Ave.

Stewart P. MacLennan, Minister

HEAR CORTLAND MYERS, D.D., LL.D.

Sunday, 11 A.M.—"Let Go, and Let God."

Sunday, 7:30 P.M.—"When is Christ Coming?"

WHO WON THE WAR?

DR. G. A. BRIEGLEB

Recently returned from Europe, speaks on this Sunday, 7:45 P.M., in sermon on

"GERMANY AND WORLD SUPREMACY"

11 A.M.—"LIMITING THE OMNIPOTENT ONE."

Instrumental Music by Westlake's Unexcelled Quartet.

WESTLAKE PRESBYTERIAN CHURCH

Grand View, South of 9th St. (W. 9th St. Cars)

WEST ADAMS PRESBYTERIAN

West Adams Near Vermont Avenue
DR. WILLIAM H. FISHBURN, Minister.

11 A.M.—"WHO MADE THAT?" Rev. Stanton.

7:30 P.M.—West Adams and Magnolia Ave. Christian Churches and the West Adams Methodist in the Union Service at 7:45 o'clock.
Sermon—REV. WALTER THORNTON

FIRST PRESBYTERIAN—Figueroa at Twentieth

SUNDAY, DR. HUGH K. WALKER, WILL PREACH TOMORROW.

11 A.M.—"The Acquisition of a New Sense of Reality"

7:30 P.M.—Sermon-Lecture—"India—The Empire of Mystery and Romance"

The Land of Palm-Trees, Pagodas and Tinkling Temple-Bells."

Organ Recital and Male Quartet by Messrs. Worthy Welcomed. Take "W" or "V" Car to Washington and Hill, one block south.

United Lodge of Theosophists

Metropolitan Bldg., 5th & Broadway, Public Library Bldg.

SUNDAY 11 A.M. — "Mystery of Dreams"

A brief talk, followed by questions and answers, at both these meetings. All other meetings discontinued for the summer. No fees or collections. Reading Room, 9 a.m. to 5 p.m. daily; closed Saturdays. Free Lending Library.

Wed., 8 P.M.—"Seven Kinds of Dreams."

LEILA SIMON CASTBERG

Church of Divine Power (Advanced Thought)

The confidence of your modern faith, unhampered by creed or dogma. Christ's simple truths interpreted in a dynamic and powerful way.

MOROSCO THEATER

TOMORROW AT 11

"GREAT EXPECTATIONS"

Scientific Bible Interpretation. Sunday School at 9:45. Sacred Concert, Violin soloist, 10:45. Morris Stulof of the Philharmonic orchestra, violin soloist.

EVERYBODY CORDIALLY WELCOME

UNITED BRETHREN CHURCHES

Services: 9:30 a.m., Sunday-school. 11:00 a.m. and 7:30 p.m., Worship. (No evening services in First and Second Churches during August.)

CLINTON WUNDER

SUNDAY

11:00 A. M.

"The Resurrection of Me"

7:30 P. M.

"Is Your Battery Run Down?"

Bible School 9:20 A.M.

Men's Bible Class in Music Room of Biltmore Hotel O. D. Conrey Teacher

Special Music at Every Service
Jerome Uhl, Baritone
Special Soloist

TEMPLE BAPTIST CHURCH

Fifth and Olive

First Baptist Church

1728 West Sixth St.

Jas. A. Francis, D. D., Minister

9:30 A. M., Sabbath School

11:00 A. M.—Dr. C. O. Johnson of Tacoma.

Subject: "The Church That Jesus Built"

Anthems by Quartet: "Except a Man Be Born Again" (Martin)
"Must Jesus Bear the Cross Alone?" (Havens)
Contralto Solo: "The Publican" (Van De Water)—Mildred Ware

6:30 P.M.—B.Y.P.U.

7:30 P. M.—Dr. Johnson. Subject:

"Save the Surface and You Save All"

Anthem by Quartet: "Savior When Night Involves the Skies" (Shelley)
Tenor Solo—"The Prayer Perfect" (Stenson)—Hubert Read.

WILSHIRE BAPTIST CHURCH

BRUCE V. BLACK, Pastor.

Morning Service, 11:00 o'Clock—"Divine Law of Prosperity"
Evening Theme, 7:45 o'Clock—"Marriage—Comedy or Tragedy"

POPULAR SONG SERVICE IN EVENING WORSHIP.

The Pastor finds the question of marriage increasingly perplexing. Take car marked "B" to Beverly Blvd.—Beverly Blvd. and Oxford Ave.

First Baptist Church of Hollywood

THE PROMINENT CHICAGOAN

Dr. Benjamin Otto

11:00 a.m. "THE UNCHANGING GOD."

7:30 p.m. "THE VISION OF AN ANCIENT SEER."

Pastor — Los Palmas & Selma

CENTRAL BAPTIST CHURCH

PICO AND ALVARADO STREETS. REV. A. J. RAMSAY, PASTOR.

Morning Service: Rev. Kenneth Fewsmith, Missionary to Bolivia.
Evening Service: Mr. Clarence S. Potter and his class of young men.

Wilshire Boulevard Christian Church

M. HOWARD FAGAN, D.D., Pastor.

Wilshire and Normandie — Take "R" Car

9:30 A.M.—BIBLE SCHOOL

11:00 A. M.—The Law of Wills, By Frank G. Tyrrell

No evening preaching service in August.

6:30 p.m.—CHRISTIAN ENDEAVOR.

THE CHURCH WHERE YOU ARE A STRANGER BUT ONCE

FIRST CHRISTIAN CHURCH

W. C. Cheverton, Acting Pastor. 11th at Hope Street.

Dear Friends: The decorators have almost finished the inside of the church building. It looks like a new church. They begin the outside very soon. House cleaning for Home-Coming Day, Sept. 13th, when Mr. C. R. Hudson, our new minister, comes to us.

Regular services tomorrow as usual. I will preach at the morning service.

Cordially, W. C. Cheverton.

ARLINGTON CHRISTIAN CHURCH

(Formerly Broadway) At Arlington and Pico

WALTER SCOTT BUCHANAN, Pastor.

A.M.—"WHAT IT COSTS TO BE A CHRISTIAN."
P.M.—"WHAT IT COSTS TO REJECT CHRIST."

LUTHERAN CHURCHES (Missouri Synod)

FOR DIRECTION CALL BEacon 8016

TRINITY—Rev. A. E. Michel, 18th and Cherry; German, 9:45; English, 11:15.
CHRIST—Rev. J. W. Theiss, 1385 E. 49th; German, 9:45 a. m.; English, 11 a. m.
GRACE—Rev. R. Hoge, 4363 So. Vermont. 11 a.m., Vernon and Menlo, 7:45 p.m.
ST. JOHN'S—Rev. G. H. Smukal, Second and Dacotah; English, 9:45; German, 11.
EMANUEL—Rev. Geo. H. Thiele, 140 No. Griffin; English, 10:45 a.m.; Sunday School, 9:30 a.m.
HIGHLAND PARK—Rev. W. H. Ruehle, Avenue 64 and Ruby; 11 a.m.; Sunday School, 9:45 a.m.
BETHANY, Hollywood—Rev. George Wilke, Sunset and Alexandria; 10:30.
EPIPHANY—Rev. E. T. Coyner, 5th Avenue and West 19th St., 11 a.m.; Sunday School, 10 a.m.
GLENDALE, ZION—Rev. H. Krieger, Isabel and E. California; 10 a.m.; S. S., 9 a.m.
EL MERENO—Rev. B. H. Bosser, Cameo Theater, 4905 Huntington Dr.; S. S., 9:45; Eng. 10:45 a.m.
FIRST, East Rock—Rev. W. W. Fasbinder, 2122 Colorado Blvd., S. S., 9:45; Service 11 a.m.
FAITH—Daniel Coyner, 8812 Hoover Ave., English 11 a.m.; S. S., 11 a.m.
CULVER CITY MISSION—Rev. E. T. Coyner, 6727 Putnam Ave., English, 7:30 p.m.
PASADENA MT. OLIVE LUTHERAN—Rev. W. G. Ruehle, Hollister near 3d, Colorado, 7:30 p.m.
PASADENA FIRST EV.—Rev. August Hansen, Eng., 9:45 a.m., German, 11 a.m.
LUTHERAN MISSION—Rev. E. T. Coyner, Garden Theater, 2159 Sunset Blvd., S. S., 10; Eng. 11 a.m.

FIRST ENGLISH LUTHERAN CHURCH

800 SOUTH FLOWER ST.

REV. W. S. DYSINGER, D.D., Pastor.

11:00 A.M.—"The Responsibility of Thinking"
7:30 P.M.—"Christianity a Sublime Issue"

Sunday-school, 9:30 A.M. — Luther League, 6:30 P.M.

THE LITTLE FRIENDLY CHURCH

(FIRST FRIENDS CHURCH)

11:00—"Love and the Holy Spirit," by the Pastor
7:30—Forum: Leader, Wm. Douglas. Sermonette by Pastor

DAVID E. HENLEY, Pastor, 923 West 3rd St.

"States Day" at Trinity

TRINITY METHODIST CHURCH
(Corner 12th and Flower)

C. C. Selecman and Bob Shuler, Preaching

11 A. M.—DR. SELECMAN

On "THE DEVELOPMENT OF INDIVIDUAL RESPONSIBILITY"

7:30 P. M.—BOB SHULER

On "AMERICA'S REAL MELTING POT"

PRELUDE:

A. "More Traffic Arrests and a Certain Conspiracy."
B. "Should the Police Lay Off of Gamblers so as to Have Time to Trap Preachers?"
C. "Will Trinity's Pastor be Able to Stand the Gaff and Stay in Town?"

"R. U. R."

By Karel Capek

(A study of the doom awaiting a materialistic civilization, and the possibility of its transformation and redemption through the power of love)

Will be the fourth play presented by

G. BROMLEY OXNAM

in the Series on

"THE PLAYWRIGHT AS PREACHER"

7:30 P. M.

Grace Methodist Church and the Church of All Nations
200 North St. Louis Street.

(Take "P" car to Chicago Street, walk one block back to St. Louis St., thence one block north to Church.)

At the Morning Service, Eleven o'Clock, Mr. Oxnam will speak on "THE EMBEZZLEMENT OF POWER"

THE FIRST METHODIST EPISCOPAL CHURCH

EIGHTH AND HOPE STS.

Elmer Ellsworth Helms, D.D., Pastor

Organ Half Hour, 10:30 and 7:00. Chorus 150.
9:30 a.m.—Dr. von KleinSmid to Men. General Sunday-school.

Dr. Helms Preaches at Both Services

11:00 "The Tale of Several Cities"
7:30 "The Story of Several Women"

Special Quartet Music—Gail Mills Dimmitt, Soprano; Nell Lockwood, Contralto; Harry Robinson, Tenor; Charles S. Laird, Bass.

WILSHIRE METHODIST

Hobart and Second "S" Car to Hobart

BENJAMIN SHERWOOD HAYWOOD, D.D., MINISTER
(Pastor Both Times)

10:55—"How a Man Found God!"

Solo, Mr. Charles Leslie McCormick. Quartet and Chorus Choir.

7:30—An Evangel to His Day and Generation—William Jennings Bryan.

Solo, Mr. Ewart Williams. Quartet and Chorus.

Sunday-school Session, 9:30. Graded Classes for all. Men's Bible Class.

CHRISTIAN SCIENCE

The following Christian Science Churches of Los Angeles are all recognized branches of The Mother Church, The First Church of Christ, Scientist, in Boston, Massachusetts, and hold services as follows:

First Church—1346 S. Alvarado St., Sunday, 11 a.m., 8 p.m.; Wednesday, 8 p.m.
Second Church—W. Adams St. at Hoover, Sun., 11 a.m., 8 p.m.; Wed., 8 p.m.
Third Church—724 S. Hope St., Sunday, 11 a.m., 8 p.m.; Wednesday, 8 p.m.
Fourth Church—5206 Pasadena Ave., Sun., 11 a.m.; Wed., 8 p.m.
Fifth Church—7107 Hollywood Blvd., Sun., 11 a.m., 8 p.m.; Wednesday, 8 p.m.
Sixth Church—4107 Moneta Ave., Sun., 11 a.m., 8 p.m.; Wednesday, 8 p.m.
Seventh Church, San Pedro—315 7th St., Sun., 11 a.m.; Wednesday, 8 p.m.
Eighth Church, Gardena—846 W. 161st, Sunday, 11 a.m.; Wednesday, 8 p.m.
Ninth Church—423 S. Normandie Ave., Sunday, 11 a.m., 8 p.m.; Wed., 8 p.m.
Tenth Church—4901 10th St., Sunday, 11 a.m., 8 p.m.; Wednesday, 8 p.m.
Eleventh Church—2120 E. First St., Sunday, 11 a.m.; Wednesday, 8 p.m.
Twelfth Church, Van Nuys—826 Sylvan St., Sunday, 11 a.m.; Wednesday, 8 p.m.
Thirteenth Church—1740 Edmond St., Sun., 11 a.m., 8 p.m.; Wed., 8 p.m.
Fourteenth Church, Culver City—3647 Watseka Ave., Sun., 11 a.m.; Wed., 8 p.m.
Fifteenth Church—1800 S. Gramercy Place, Sun., 11 a.m.; Wed., 8 p.m.
Sixteenth Church, Eagle Rock—Woman's Clubhouse, Sun., 11 a.m.; Wed., 8 p.m.
Seventeenth Church—4502 Santa Monica Blvd., Sun., 11 a.m.; Wed., 8 p.m.
Eighteenth Church—4508 So. Western Ave., Sun., 11 a.m.; Wed., 8 p.m.

DOWNTOWN READING ROOMS

Room 703, 354 S. Spring — Room 315, 210 W. 7th — Room 215 617 W. 7th

FREE LECTURES ON CHRISTIAN SCIENCE

Members of the Board of Lectureship of The Mother Church, The First Church of Christ, Scientist, in Boston, will lecture as follows: Dr. Walton Hubbard, C.S.B., of Los Angeles, Tuesday, Aug. 25, in Second Church, at 8 p.m.; Thursday, Aug. 27, in Philharmonic Auditorium, 427 W. Fifth Street, at 12:10 noon, which will be broadcast through KFI; Friday, Aug. 28, in Tenth Church, at 8 p.m.; Hon. William E. Brown, C.S.B., of Los Angeles, Friday, Aug. 28, in Ninth Church, at 8 p.m. No tickets are required.

St. John's Episcopal Church

514 WEST ADAMS STREET.

REV. GEORGE DAVIDSON, D.D., Rector

Sermons by the Rt. Rev. Ernest V. Shayler, D.D. Bishop of Nebraska

Morning: "KNOWING GOD"

Evening: "RELIGION AND THE SOCIAL CONDITIONS IN PALESTINE, EGYPT AND GREECE"

SERVICES:
7:30 a.m.—Holy Communion
11:00 a.m.—Morning Service
7:30 p.m.—Evening Service

"M" or "J" Car to Adams, walk west to Figueroa. "U" car to Chester Place, walk through Chester Place then east to Figueroa. Also Figueroa Bus. No rented pews. Everyone Welcome.

ST. PAUL'S CATHEDRAL

616 South Figueroa Street.

SERVICES
7:45, 11:00 A.M.; 4:00, 7:45 P.M.
Sunday-school, 9:30 A.M.

VERY REV. WILLIAM MacCORMACK, Dean.

11 A.M. Sermon by the Rev. William Cowans. Topic—"Art Thou Faithful to Thy Vows."
7:30 P.M.—Organ Recital by Professor Charles Howard Marsh
7:45 P.M. Address by the Rev. William Cowans. Topic—"Isaac Watts Hymn—"Jesus Shall Reign"

THE ONLY DOWNTOWN EPISCOPAL CHURCH IN THE CITY.

ST. JAMES' EPISCOPAL CHURCH

Wilshire at St. Andrews Place. (Take "R" car, Wilshire or Western Avenue Bus.)

THE REV. RAY O. MILLER, S.T.B., Rector.
THE REV. STEPHEN C. CLARK, Associate for Summer.

Holy Communion ..... 7:30 A.M.
Assembled Sunday-school ..... 9:30 A.M.
Morning Prayer and Sermon ..... 11:00 A.M.

Parish House Chapel has been found amazingly delightful for Church services.

ST. MATTHIAS

(EPISCOPAL)

West Washington and Normandie Ave.

High Mass and Sermon ..... 11 a.m.
Low Mass ..... 7:30 a.m.
Evensong ..... 7:30 p.m.
Weekdays, Mass, 7 a.m.
(Thursdays, 6:30, 9:15 a.m.)

EPISCOPAL CHURCHES

EPIPHANY, N. Sichel and Altura Streets: 7:30, 9:30 and 11 a.m.; 7:30 p.m.
TRINITY CHURCH, Melrose and Berendo Sts.: 8, 9:30, 11 a.m.
ST. LUKE'S CHURCH, 1201 E. Vernon Ave.: 11 a.m.
ST. ANDREW'S, 3359 S. Brighton: 7:45 and 11 a.m.; Church School, 9:45 a.m.

The Christadelphian Ecclesia of Los Angeles

FREE BIBLE LECTURE

THE MILLENIUM, OR RIGHTEOUSNESS TRIUMPHANT IN THE EARTH WITH CHRIST'S EARLY RETURN

SUNDAY EVENING, AUG. 23, 1925.

BENEVOLENCE HALL, FORESTERS' BUILDING, TENTH AND OLIVE.

SEATS FREE — ALL WELCOME — NO COLLECTION

CHRISTADELPHIAN ECCLESIA

232 S. Hill St.
233 S. Broadway

Free Bible Lecture in Music Hall, 7:30 p.m. All welcome.

"The Basic Error of Many Religions"

CHRISTIAN D. LARSON

SYMPHONY HALL, 232 SOUTH HILL STREET.

Monday Noon: "THE RIGHT USE OF THE WILL."
Thursday Noon: "HEALING THROUGH FAITH AND PRAYER."
WELCOME TO ALL.

"What is a Church For?"

By Dr. Frank Dyer—11 a.m.

Also "What I Believe with Jews—The Seers and Singers of Israel!"

Music by the Quartette — Miss Ruth Somerindyke, Soprano; Miss Georgianna Strauss, Contralto; Mr. Frederick Huttman, Tenor, and Mr. Gage Christopher, Basso; and the Great Organ. Mrs. Harry E. Brown, Organist.

7:30 P.M.—"Fundamentalists and Congregationalists!"

"Can they live together in the same Church?"
By Dr. Frank Dyer

11 A. M.—"The Deepest Well in the World"
Dr. James Henry McLaren
The Ambassador Hotel Theater

My Dear Friends:

We are having the best summer services I have ever known. The new church is so perfect, so cool, so restful, that people find it more comfortable than out-of-doors. The service last Sunday rose to great heights of spiritual experience. We hope tomorrow may be still richer.

Visitors from all over the U. S. are visiting our edifice. Please bring your friends also. You will find a keen welcome.

Yours for God in Los Angeles,
FRANK DYER.

Welcome To The Swedish Choral Society

The Wilshire Blvd. Congregational Church

Corner of Wilshire and Plymouth Blvds.

Coming
Rev. Richard La Rue Swain, Ph. D.,

Plymouth Congregational Church

DR. C. F. AKED

Will preach tomorrow at 11:00 o'clock in the

West Coast Boulevard Theater
Vermont and Washington
ON

"The Discovery of the Cancer Germ, a Romance of Modern Science: A Parable of Health and Holiness."

Free parking for your auto

Take "W" car from downtown or "V" crosstown car.

At 7:30 the Rev. W. H. Hopkins will preach in Olivet Church on "Realizing Our Possibilities."

FIRST CONGREGATIONAL CHURCH

845 S. Hope Street

REV. CARL S. PATTON, D.D., Minister

11:00 o'Clock—Dr. Patton's Subject—

"The Divine End of Human Relations"

Music by Apollo Quartet—
"Crossing the Bar"
"The Prayer Perfect"

7:30 o'clock. The Picture—"THE WOMAN ON THE JURY."

Music by Loren Robinson and Floyd Brown. Come once and then you'll come again.

HOLLYWOOD CONGREGATIONAL CHURCH

HOLLYWOOD BOULEVARD AND SYCAMORE AVENUE.
JAMES HAMILTON LAMB, D.D., Minister.

Church School at 9:30 a.m. Morning Worship at 11 a.m.

Sermon: "A LIVING FAITH"

Rev. Willis K. Williams, Pastor First Congregational Church, Marshalltown, Iowa.

MESA CONGREGATIONAL CHURCH

Corner 54th St. and 6th Avenue.
REV. H. C. CULBERTSON, LL.D., Pastor.

11 a.m.—SERMON BY REV. A. S. DONAT.
7:30 p.m.—SERVICE IN CHARGE OF YOUNG PEOPLE'S SOCIETIES.

Church of the Open Door

Bible Institute Auditorium, Sixth and Hope Streets

RADIO KTBI

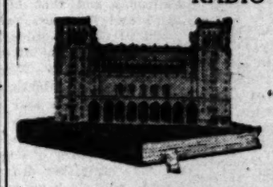

Rev. W. Irving Carroll, D. D.
of Marshall, Texas

11:00 A. M.
"Not Our Love for God, But God's Love for us."

7:30 P. M.
"Noah's Ark"—three things about it.

Prof. Reginald W. Martin, Organist
Chorus-Choir—Mr. E. P. Burley, Director

Bible School, all ages, 9:30 a.m. — Christian Endeavor, 6 p.m.

SORODA SYSTEM of YOGA PHILOSOPHY

Individual Analysis of Body and Mind

SORODA teaches highest technique of development. Source of all Metaphysical and Occult teaching. How to open Seven Chakras, Seven Seals or Hidden Locks. Yoga System of Breathing, Healing and Yoga Food. How to overcome Hunger—Hunger is a disease. Diseases prepared for teaching.

Free Lecture Every Sunday Evening, 8 o'Clock August 23, 30.

CHORAL HALL, Second Floor Auditorium Building, Fifth and Olive

Address 1349 So. Westlake Ave.
Telephone BEacon 2786

International Bible Students Association

"THE BIBLE VERSUS MODERN RELIGION"

"Proof Conclusive That Millions Now Living Will Never Die."

W. R. SIEWERT, Speaker.

Trinity Auditorium. 3 P.M. Sunday

Seats Free — All Welcome — No Collection

Los Angeles Br. 1 of the Christian Science Parent Church of the New Generation

holds services every Sunday morning at 11 o'clock in the Friday Morning Club Auditorium, 910 So. Figueroa St. Sunday-school at 10 o'clock.

Reading Room, 530 Stock Exchange Bldg. Open Daily 10 A.M. to 5 P.M.

This church is not connected with the organization now known as the First Church of Christ Scientist in Boston, Mass.

Health and Success Seekers

WHY pay $25.00 to $50.00 to hear a lecturer who hires a big auditorium, rents large sums for advertising and then tries to cover the whole field himself?

Our way — minimum of expense — a staff of experts (each one a specialist) — practical instruction in applied psychology, salesmanship, diet, exercise, etc., etc.

To introduce our course we will give

SIX FREE LECTURES by DR. F. W. RAYBURN

Psychologist, Lecturer, Business Man.

August 24 to 29, inclusive—3 and 8 P.M.

Followed by regular course of ten lectures at $1.00 each, including personal diagnosis, chart and advice.

ALL WELCOME
NO COLLECTION

Lectures held at our free headquarters—an ideal location.

LIFE EXTENSION LEAGUE
636 South Figueroa St.

PUBLISHERS:
THE TIMES-MIRROR COMPANY
OFFICERS:
HARRY CHANDLER, Pres. and Gen. Mgr.
MARIAN OTIS CHANDLER, Vice-Pres. and Secy.
FRANK X. PFAFFINGER, Treasurer.
HARRY E. ANDREWS, Assistant General Manager and Managing Editor.
DIRECTORS:
Harry Chandler, Marian Otis Chandler, Frank X. Pfaffinger, Mabel Otis Booth, Harry E. Andrews.

Los Angeles Times
EVERY MORNING IN THE YEAR
DAILY FOUNDED DEC. 4, 1881—44TH YEAR

Average for every day of July, 1925..... 146,883
Sunday only average for July, 1925..... 193,158
Average every day gain over July, 1924.... 14,567
Sunday only gain over July, 1924..... 11,618

OFFICES:
New Times Building, First and Broadway.
Branch Office No. 1, 621 South Spring Street.
Washington Bureau, 304 Hibbs Building.
Chicago Office, 360 North Michigan Avenue.
New York Office, 225 Fifth Avenue.
San Francisco Office, 742 Market Street.
Paris Office, 120 Rue Saint Honore.
In addition to the above offices, The Times is on file and may be found by European travelers at the following places:
420 Rue St. Honore, Paris.
126 Fleet St., E. C. 4, London.
Hotel Excelsior, Rome.

LOS ANGELES (Loce Ahng-hayl-ais)

MEMBER OF THE ASSOCIATED PRESS
The Associated Press is exclusively entitled to the use for republication of all news credited to it or not otherwise credited in this paper and also published here within.

The Times aims at all times to be accurate in every published statement of fact. Readers who discover any important inaccuracy of statement will confer a favor by calling attention of the Editorial Department to the error.

THE USELESS ONE

Nobody wants a watch dog that has to be wound up.

HARD TO NEGOTIATE

It would seem that, after all, the English Channel is no place for a lady.

NOT MENTALLY

It is a certainty that anyone stupid and careless enough to start a forest fire will never set the world on fire in any other way.

AMONG THE STARS

Hans Wagner is now a candidate for Sheriff at Pittsburgh. Honus will make a hit right off if he is true to form and he will also run mighty well.

RARE

Between crime and accidents a natural death must be a pretty important news item in Chicago. Or maybe those others are what they class as natural deaths up there.

NEW YORK'S HANDICAP

There were only seven murders in London last year and close to 300 in New York, not counting those accidentally committed by reckless motorists. London isn't taking chances on remaining the biggest city in the world.

THE HOME-WRECKER

When a Philadelphia widow protested her unwillingness to marry a man she had only known for a week or two the suitor smashed most of the furniture and threw the pictures out of the window. He sought to make a complete job of home-wrecking. Possibly the widow is to be congratulated. Such wrecking is better before than after taking.

THE TAXPAYERS

Speaking of big jobs, there is the County Collector, who hasn't much to do this minute but make out 643,996 tax bills. This is more than twice as many as the season's output ten years ago and the tendency is to show that Los Angeles county has the greatest group of home owners and back-to-the-land men in the country. We have a vast army of taxpayers, in spite of the fact that most taxes have been boosted in recent years.

SHINE 'EM UP

One Illinois city has a method of dealing with drunks and tramps that is said to be very effective. Once they are brought in the jail or the stockade they are stripped to the bone while a fire hose is played with full vigor on their frames. After they are thoroughly cleansed and soaked a husky guy with a stiff scrubbing brush goes over them until their pelts take on a rich and rosy complexion. By this time they are at least sober and in most cases admit that they are feeling fine, albeit they protest the vigor of the treatment.

LIVE LONG AND PROSPER

According to the July report of the health department, the mortality rate of our city has been brought down to 8.65 for each 1000 of population. This is the lowest death rate of any of the big towns and is obtained in spite of pistols and Fords. Life here is not only attractive by reason of our sunshine and surroundings, but is being prolonged through our natural resources and wise hygienic methods. One of the men who was wise enough to come here from the East says that folks live long in Southern California because there is very little inducement to pass on.

PALMS AND CALIFORNIA

Somebody wants to know if palms are native to California. It is possible that two or three branches of the family were here from the beginning of things, but most palms were brought in on trial and remained for love. There are beautiful trees in Palm Canyon that are said to have been standing for hundreds of years. They are considered honest-to-gosh natives. In a general way the palms are held to be the princes of the growing world. There are said to be over 1100 species and they are grouped in 132 families and seven tribes. It is the ambition of at least one-half the world to own a California bungalow with a couple of fronded palms in the front yard

THE RIGHT TO BARE ARMS

Now that a man has been arrested for wearing a skirt on the street the cry goes up for a new magna charta. The men are toiling upward to the light. They are about to demand equal rights with women. The ladies permit them to shave and cut their hair, but it is time the men were dowered with the right to wear skirts and teddy bears. It is time for the men to battle for the rights that are withheld from them by the dames. The Constitution gave men the right to bear arms. Now let it be fixed so that the men can bare their arms after the manner of a matron in her evening gown. Give the men a show. Of course, the show they are getting is good for the eyes, but they must also be free to make a show of themselves.

FEDERAL LAND PROBE

Stirred by complaints from the West, the government will soon begin an investigation as to what is actually going on in its vast holdings, which aggregate 431,000,000 acres and in which there have been asserted abuses of administration for many years. The economic welfare of eleven States is involved in this probe, California is more interested in it than any other State for the reason that approximately one-half of its land surface, or over 40,000,000 acres, is under the control of the Federal government, including nearly 20,000,000 acres of national forests. This is by far a greater area of public lands than is contained in any other State, and it is naturally to be expected that the Senate committee, which soon will undertake the investigation, will look well to California's interests. Our public officials and public-spirited men should co-operate in every way possible to make the investigation a thorough one.

It will be a big job, this investigation, and it will require a very comprehensive vision. One does not recall a Federal investigating body that has had within its purview so much as 675,000 square miles of land. This enormous government estate is equal in area to France, Italy, the British Isles, Spain and Denmark combined. It would make twelve New Yorks, eighty-three New Jerseys or 275 Delawares. To listen to the complaints of the cattlemen alone would take months if only the leading ones in their industry were to receive a hearing. While, if all of the many persons and corporations who hold it to be unjust to lock up so much in the way of valuable resources as is done under the present system were to have their way, the Senate committee would be snowed under by a storm of words.

There is so much of what is called "forbidden land" in Arizona, where the government owns more than 63 per cent of the State's surface, that the people there are clamoring to have a large area of it released. Forty-four per cent of the government's holdings are reserved and, therefore, not subject to entry or settlement, and this land is of the best to be found in the State. In a recent preliminary survey of the Arizona situation a subcommittee of the Public Lands Committee was told that over 75 per cent of the cattlemen have gone to the wall because of range restrictions which leave them only a desert "where even a jackrabbit cannot live unless he carries a haversack." In Nevada, where the Federal government controls 72 per cent of all the land, conditions are said to be even worse, while in California the cattlemen have had to cut down their herds, owing to the enforcement of similar restrictions and the fact that year after year more land is homesteaded.

In the reserves the government charges a fee for grazing, but the public land is open to all. This has been the rule during many administrations and the conditions are not to be charged against the present heads of government departments. It has resulted in more deadly feuds than any other cause in the West. These feuds have been chiefly between cattlemen and sheepmen and between both these and homesteaders. Stock owners want a law that will recognize priority on the range, so that when their animals are there they may remain for the season at least.

On the whole the investigation is a timely and necessary one, and it is to be hoped that it will result in legislation that will remedy whatever evils may exist in the public domain.

A POLAR TRIUMPH

Proceeding along the line of least resistance, MacMillan and his brave men have fought their way through the ice floes to a point where it is demonstrated that, even though their planes did not reach the pole, it is going to be feasible for a subsequent expedition to fly to it. But there is plenty of glory in a single triumphant achievement that stands to their credit—the sending of a radio message from a point within 12 degrees of the pole to New Zealand, 12,000 miles away, thus establishing a world's record for short-wave transmission.

What would Nansen, who, thirty years ago, entered that same "region of thick-ribbed ice," have thought if he had been told that within three decades a man would speak from the top of the world to the Antipodes and that his voice would be heard and his message recorded? What would Baffin, Nordenskjold, Lockwood, Peary or any of the old-time Arctic explorers have thought? Would they not have considered it a fantastic dream?

Yet here in this year of 1925 MacMillan sends his compliments to the people of New Zealand over the air and the message is taken as a matter of course. No; radio is not "the stuff that dreams are made of." Nobody will pinch us, wake us up and tell us to turn over on the other side. The wonder remains, and truly it is marvelous—none the less so because in an age of miracles we are prone to look upon nothing as miraculous.

LET THERE BE LIGHT

Of all the agencies that have made modern life more cheerful and interesting none has had a more direct influence than the electric-light bulb. Fifty years ago our ancestors would have been dazzled to incredulity could they have beheld the present night blaze in one of our large American cities. A hundred years ago they would have been struck dumb and blind.

From the oil lamp to the gas jet, from the gas jet to the incandescent globe the advance has been swift. It took the world hundreds of years to crawl from the tallow candle to the oil-filled lantern. At the present accelerated rate of progress in lighting facilities and inventions the time is fast approaching when, in all places where men largely congregate, there will be no more night.

In the year 1880 Edison patented the first electric-light filament. Fifteen years later New Yorkers were astonished at the appearance of the first electric sign at Broadway and Twenty-third street, the number of lamps in which approximated 200. Today there are more than 1,000,000 lamps on Broadway alone. Near Forty-second street is an electric sign 200 feet long, as tall as a five-story building, containing 19,000 lamps and twenty-one miles of electric wiring. And New Yorkers are no longer astonished. They take it as a matter of course.

Had an early Christian, after escaping the amphitheater, suddenly been able to glimpse that scintillating electric sign he would have certainly concluded that at last he had been wafted to the paradise of his dreams. An aborigine of Australia, on the other hand, would have rushed howling away to hide from his affrighted eyes so menacing a monster.

Diogenes would probably have called for Alexander to stand between his tub and so unpleasantly disconcerting a hindrance to philosophic calm. Don Quixote beyond a doubt would have charged that twenty-one miles of electric wiring with a ten-foot lance and disappeared in a glorious blaze of high voltage.

Marco Polo would have described to the terrified Venetians a wild city across seas where they had captured the sun and chained it down to work overtime and keep all the inhabitants doing likewise. That five-story, 200 feet of concentrated blaze might have inspired Milton to write a "Paradise Regained" of more brilliant coloring. Dante to have imagined new and unsuspected tortures for the pictures of his "Inferno" or Swedenborg to have established an entirely different school of transcendentalism.

And the sated New Yorker passes it by, far more interested in the shape of the ash on the end of his Havana cigar. Or, if he gives it a thought, it is only to wonder why some one doesn't invent a new illuminant to put those little wiggly bulbs out of commission and do things on a more heroic scale.

NOT "SOME DAY"

The "best citizens" in Los Angeles are not those who merely move in good society, but the men and women who have faith in their home city, who are fired with civic patriotism, who are progressive in thought, who are courageous and who, above all, are not content with setting "some day" as the time for doing many things that should be done. "Some day" is just another way of saying tomorrow, and tomorrow never comes.

Our "best citizens" are the men and women who are big in the sense that they are able to embrace in their calculations all the elements that go to make a great city.

There is plenty of work here for active bodies and alert minds. It calls for sacrifice of self-interest. It cannot countenance the trivial. It can have no patience with petty bickerings. It is work for the mature, but not for the decrepit; for the seasoned, but not for the gone-to-seed.

It calls for enthusiasm that is balanced; for daring that is sane; for vision that is purposeful; for deliberation that has not become defunct.

We have many reasons to be encouraged, but we would be poor citizens were we not awake to our shortcomings and did we not try to find remedies for curing our ills. The call is for men! The call is for women! The call is "now," not "some day!"

BRITISH JUSTICE

One of the most eminent jurists of the Middle West has just returned from a survey of crime conditions and court procedure in some of the countries of Europe. His comparisons are not very flattering to the situation in America. He says that in England it is a 10 to 1 chance that a man who commits a murder will be tried and executed for the crime within three months of its commission. Here it is a 1 to 10 shot that the murderer will ever be caught and the chances are more than 100 to 1 that he will never be hanged.

This judge cites the fact that while he was in England an 18-year-old boy murdered a butler in the same house in which the youth was employed. The killer was arrested the next day, was brought to trial within the week and promptly sentenced to death after a hearing which occupied less than two hours. The boy was under the influence of liquor at the time of the tragedy, but this was not permitted to be offered in extenuation. The whole chapter was closed without a sob sister raising her dripping pen on behalf of a child who had unfortunately slain his fellow while sodden with drink. The newspapers are expected to keep silent. They are not permitted to print interviews, feature stories, comments or gossip about crimes. A short statement of the actual evidence is all that is allowed.

While the American jurist was in England a London paper was fined $500 for printing the picture of a murderer with the caption that he appeared despondent in court. The use of the word "despondent" was denounced by the judge in that it might prejudice the defendant's case. England aims to give every offender a fair trial, but it gives it to him quick and free from the influences of a sensational press. If a man is guilty his execution is prompt and certain. That is one reason why there are fewer murders in all England in a year than there are in Chicago in a month.

CONTINUOUS DERVISH

An Oxford man has something new in sheep dogs—one which is half lamb and half pup and thinks it is worth $1000. But think what would happen if the poor beast should get into the habit of chasing itself.

"If You Ever Grow Up"

[Copyright, 1925, by Public Ledger Company.]

Just About It
by James J. Montague

A PATHETIC BALLAD

My friends and companions consider it odd
(And so they derisively say)
That I still should be flailing away at the sod
While my score becomes worse every day.
"Poor devil," they say, with a pitying air,
As over the fairway I stroll,
"It's really distressing to see him out there
Taking ten or twelve strokes to the hole!"

But little they know that some five years ago,
Though I never have yet found out why,
I went out and shot seven fives in a row
And never a drive went awry.
My ball cleared the traps like a bird on the wing,
My mashies rolled beautifully up,
And each putt that I made, with a soul-soothing "ping,"
Dropped dutifully into the cup.

The birds sang that day, and the trees were in bloom
(Though I think it was late in the fall,)
Dispelling, like magic, the shadows of gloom
That had set on my soul like a pall.
And all of the world seemed delightful and fair,
Somewhat, I imagine, like heaven,
As I made for the locker room, walking on air,
And turned in a gross ninety-seven.

And that is the reason I still plod along
O'er the course when the week-end comes round,
Though the roses have fled and the birds have no song
Save a nerve-racking twittering sound.
My mashies fall short and my putts run awry
And my soul is dejected and sore,
Yet I hope that some day—though I'll never know why
I'll be able to equal that score!

(Copyright, 1925, by the Bell Syndicate, Inc.)

THINGS I KNOW NOTHING ABOUT

By the Foothill Philosopher

I don't know everything about anything, although I know a little about many things, but there are a few things of which I know practically nothing. Among the things I know nothing about are automobiles, radio, motion pictures, modern novels, baseball, mah jongg, evolution and poker. Sometimes I feel ashamed of my ignorance and at other times I am almost happy to know that I know so little. If there is any special advantage or happiness in knowing as much as some persons do about the subjects mentioned I have a lot of joy coming my way—if I ever decide to exercise my mental muscles sufficiently to inform myself. However, if, as usually seems to be the case, knowledge of these things makes for misery rather than peace of mind, I have escaped much that is not worth while and I shall be grateful to "whatever gods there be" if they will continue to inspire me with the spirit of indifference.

LETTERS TO The Times

Cruelty to Animals

PASADENA, Aug. 14.—[To the Editor of The Times:] I read with intense interest the letters that have appeared in your valuable paper regarding the cruelties imposed upon animals. It seems to me that never before in the history of the world has cruelty to animals been so horrible and widespread.

Hunting big game in Africa with the liquid fire described in Science and Invention—bull-dogging and steer-roping of the atrocious rodeo—drowning and breaking of legs of animals in motion pictures to get thrills for an audience—performing animals trained by blows, starvation and hot irons—the hunting of our own creatures of the wild with steel-tipped arrows—and, lastly, vivisection, the torture inconceivable to the human mind, which has been rightly termed "the blood lust of science."

The proposed establishment of game preserves, where animals will be stocked and bred for the purpose of furnishing "sport" for men and women who want to kill something, are a disgrace to any community and should be prohibited by man-made laws as all cruelty is prohibited by the great eternal law that has existed since the morning of time.

I am, indeed, grateful for the splendid spirit of service The Times is rendering the cause of anticruelty.

MRS. FANNIE T. KESSLER.

Just the Art of Being Kind

LOS ANGELES, Aug. 13.—[To the Editor of The Times:] Without going into any theological argument I would venture a reply to the very earnest gentleman whose letter appeared in your paper August 17.

Evolution cannot be blamed for the acts of character, for our mistakes or the mistakes of our young people. No reflection can, either, be cast on our educational system.

Referring to the wonderful teachings of our Master, is it not far better to forgive and forgive again? The New Testament is full of His gentle tolerance and understanding of the frailty of human nature. We can take no better pattern for our lives than that of the Christ.

Your correspondent probably knows his Bible well and can possibly quote His exact words.

MRS. S. E. DAVIS.

The Jabberwock

REDONDO BEACH, Aug. 18.—[To the Editor of The Times:] Alas! the full evil of this monster Evolution is now becoming apparent. The disastrous tale of Mr. Jonathan Morton and his misguided daughter in this morning's letter box certainly opened my eyes. Oh, Mr. Darwin, Mr. Darwin, what have you done?

Does not this picture of our modern college stir even your editorial heart? Picture, through your tears, Willie, a sweet, bright boy, whose only dissipation has been the parish picnic. He goes to college and learns there that man comes from a primal cell. Instantly there is a change. Gone is the Willie his mother knew. He learns to dance and (oh, woeful day) to smoke. They say he has given up garters. And all through evolution.

Picture also Susie, dear little Susie, a sunny little Pollyanna girl who won eternal gratitude by reminding irritable male relatives that they mustn't swear when they hit their fingers with a hammer and used to always tell on naughty children at school. She goes to college and some fiend informs her that her remote ancestor was an amoeba. Then her face hardens. She throws away her well-thumbed copy of "Songs My Mother Sang" and cries "Scissors—give me scissors." And in the darkness of her sin she—oh, how can I write it?—she bobs her hair. Nor does she stop here. She powders her nose. And for all this sin evolution is to blame.

Yes, Mr. Morton knows sin when he sees it. And how he will laugh at the rest of us when he has won his reserved seat in heaven.

A. D. M.

After 'Em

LOS ANGELES, Aug. 20.—[To the Editor of The Times:] I appreciated your editorial on "City Noises" in Monday's paper. Is there any reason why newsboys should be allowed to rend the air and pedestrians' nerves with shouting their wares? Suppose merchants stood in their doorways announcing their bargains; and yet have they not as much right to do so?

Time was when a bell was rung on the street proclaiming an auction. Let us be rid of the newsboys' cries! ANNIE A. WHITE.

P.S.—Perhaps I am treading on your toes!

In Friendship's Name

PASADENA, Aug. 18.—[To the Editor of The Times:] What possible good can come from printing such articles as one in Sunday's Times—"A Change of Heart"?

Would it not have been far better to have given us Mr. Wells's changed and more flattering opinion by encouraging a kindly feeling instead of the opposite? One might well think such articles written purposely to breed hard feelings between the two nations that must stand or fall together. Mr. Wells is only one of many million Britishers, why attribute his bumptious opinions to all? M. F.

Organized Crime

GARDENA, Aug. 17.—[To the Editor of The Times:] Mr. Harry Carr's article in this morning's Times is so sane, sensible and true that I want to tell you that there are a host of people who subscribe to every word in this article. It isn't hard to see that what he says about growth of organized crime is increasing. I hope your valuable paper will continue to voice Mr. Carr's sentiment at least on this particular subject.

J. D. GREEN.

Most of us have an idea that heaven is a place where there is enough good luck to go around.

Heave, Mates, Heave! Sir... is positive his Shamroc... British Regatta becaus... (right) buckled to and...

Fire and Riot aboard the S... bor firemen at Brooklyn... sible looters. Chinese cr... consequences. (Telepix...

English Channel Next. Six-year-old John Devine of Philadelphia swam the Delaware River the other day and is after Miss Ederle's scalp. (P. & A. photo.)

Another "Leopold-Loeb" Pl... Hirschbein (above.) son o... claim. Letters demanding... safety were turned over to... naping. (P. & A. photo.)

TTERS TO ne Times

Cruelty to Animals

14.—[To the Editor of The Times:] I have
he letters that have appeared recently in
g the cruelties imposed upon animals. It
in the history of the world has cruelty
nd widespread.
Africa with
Science and
and steer-
us rodeo—
of legs of
ures to get
performing
ws, starva-
hunting of
wild with
nd, lastly,
inconceiv-
which has
blood lust

shment of
animals will
r the pur-
t" for men
kill some-
any com-
prohibited
all cruelty
east eternal
since the

al for the
rvice. The
cause of

SSLER.

g Kind
. 18.—[To
e:] With-
biological ar-
ve a reply
gentleman
n your pa-

blamed for
r our mis-
our young
an, either,
nal system.
erful teach-
it not far
give again?
full of His
understand-
man nature.
pattern for
e Christ.
robably
nd can pos-
ords.
. DAVIS.

k
Aug. 18.—
e Times:]
is monster
ning appar-
ale of Mr.
is misguid-
ening's let-
d my eyes.
rwin, what

of our mod-
ur editorial
your tears.
boy, whose
en the par-
college and
comes from
there is a
Willie his
s to dance
to smoke.
up garters.
n.
ar little Su-
yanna girl
ude by re-
relatives
when they
a hammer
on naughty
he goes to
informs her
or was an
e hardens.
ell-thumbed
ther Sang"
re me scis-
ness of her
write it?—
r does she
her nose.
lution is to

e sin when
will laugh
e has won
ves.
A. D. M.

, 20.—[To
e:] I ap-
on "City
paper. Is
newsboys
nd the air
with shout-
pose mer-
rways an-
; and yet
ight to do

was rung
g an auc-
the news-
WHITE.
eading on

me
—[To the
What pos-
n printing
Sunday's
art"?
n far bet-
r. Wells's
ring opin-
ndly feel-
ite? One
icles writ-
hard feel-
tions that
her. Mr.
ny million
his bump-
M. F.

—[To the
Mr. Harry
morning's
and true
hat there
subscribe
rticle. It
t he says
ed crime
our valu-
to voice
least on

REEN.

dea that
there is
round.

Excursion Blast Victims Cry for Death to End Suffering

PEN POINTS

Why shouldn't great men come from small towns? Great oaks grow from small towns!

But think how Jonah must have strained his arms telling his story.

Example of peace overtures: "Take this, honey, and buy you a hat."

Uplift: A nation-wide movement to straighten out the mess left by parents.

The profits seem to be present just before shrewdness merges into crookedness.

"For sale, sport car, capacity twenty gallons." Must be a college town.

The self-styled "intelligentsia" may be loosely defined as those who scold those who do.

A loyal resident at a resort is one who talks about the climate instead of the weather.

A pot hunter is a driver who waits until pedestrians are bunched at an intersection.

A sweet and gentle face is a handicap, however, if you are a taxi driver depending on tips.

Among the many unsolved things in the world is a crystal bachelor's opinion of connubiality.

There is no real profit in war unless you count the pleasure of swatting somebody you don't like.

Picnickers are people who bring other trash and take away that ancient flivver.

A maid is not heartless because she produces the old boy's love letters in court, but not his efforts at poetry.

An alien may learn to respect American institutions, but he must be born to corn on the cob.

When a miner makes fuss at a coal operator it is a sign that something will happen to the consumer's neck.

Correct this sentence: "His estate was divided among nine of us," said the man, "and all of us are satisfied."

Sometimes it's a man's pocket that disagrees with him and sometimes it's his wife.

The styles for short skirts and bobbed hair wouldn't be so bad if it wasn't for the fat girls.

A wife is a great comfort during all those troubles which a bachelor never has.

Many a person will swallow a maximum of flattery and choke on the minimum of truth.

You can't tell how poor a man is from the way he dresses, nor how rich he is from the way his wife dresses.

Among other things man have to be thankful for is that their hair don't have to be shaved as often as women's noses have to be powdered.

RIPPLING RHYMES

REBUKED

I asked the famed explorer what good his efforts did; he dried some hair restorer and answered through his lid: "Your head is cheap and sordid, you see no point in toil unless it is rewarded with things to bake or boil. You stand the fellow who drives a team of nags and plows the meadow mellow to buy himself some cream. You understand the duller slaves until he dies that he never suffer for tripe or pies. But if a man of learning surveys the midnight stars you say for he's not earning the price of twin cigars. And if a man thoughtful should isolate a year you say things tomorrow he'd laugh until you squirm. He'd be making collars or shoes through a plank and pocket dry dollars in knapsacks or bank. He might be busy selling or grinding butcher knives, he is striving, planning to save a million lives. Columbus dreamed sailing across the unknown and all his friends were rotten springing josh and wheezes heard them daily dreaming, asked, on every hand, 'Why you quit your fooling and get peanut stand? A man is a nutty who'd buck the raging when he might take some and fix a window pane. dreams are rash and pickey! sue some useful plan, and macaroni or dish out da You tinhorns make me tired any man should be," and famed explorer threw paperweight at me.

WALT MASON.

[Copyright, 1925, George Matthew Adams.]

Ahoy, Mates, Heave! Sir Thomas Lipton (left above) is positive his Shamrock beat the King's yacht in British Regatta because he and Lord Inverforth (right) buckled to and helped. (P. &. A. photo.)

First Photographs Reaching Los Angeles giving visible evidence of the havoc to humans wrought by the boiler explosion on the excursion steamer Mackinac off Newport came to The Times yesterday through P. & A. after being transmitted across the continent on Bell system telephone wires. Picture above shows some of the injured in hospital at Newport, where some of most seriously burned beg to die. Death toll is now forty-two.

The Noble Red Man is coming back into his own. Yosemite Indians have been invited by the U. S. Park Service to found anew their former village in Yosemite National Park where their forefathers lived. (J. V. Lloyd photo.)

Riot aboard the S.S. President Adams (right above) was quelled by harbor firemen at Brooklyn wharf, saving $2,000,000 in silver bullion from possible looters. Chinese crew rioted when the ship took fire and threatened serious consequences. (Telepix photo, copyright 1925, by P. & A.)

For Art or Husband? Muriel McCormick of the multi-millionaire family (left above) is going to Spain to be painted by Ignascio Zuloaga (right) and what Dame Rumor says hasn't been denied yet. (P. & A. photo.)

Sleepless Students have proved that body tires but not the mind during continued wakefulness, according to findings of George Washington University experts. Photo above was taken after eight students and professor went through sleepless tests for sixty hours. (P. & A. photo.)

Channel Next. Six-year-old John Devine of Philadelphia swam the Delaware River the other day and is after Miss Gertrude Ederle's scalp. (P. & A. photo.)

What Price Liberty? Above are pictured five of six San Quentin convicts who fled the prison after killing a guard and commandeering a trans-bay launch. All were caught. They face death penalty for getting a few hours' freedom. (P. & A. photo.)

Lake Laps Lancelot of modern times when he loses in tilting contest as shown by Chicago Yacht Club member above, who took a Brody in event staged as part of fiftieth anniversary of the club off Belmont avenue beach. (P. & A. photo.)

Hundred and Three and Hearty. August Rhode of Freeport, Ill., says loafing is worst enemy, so he is a gardener as well as centenarian. (P. & A. photo.)

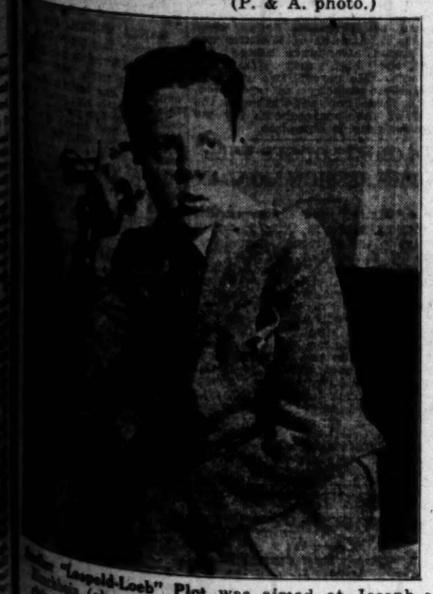

Kidnap "Leopold-Loeb" Plot was aimed at Joseph Rubkin (above.) son of Chicago broker, police claim. Letters demanding $5000 in return for son's safety were turned over to officers and stopped kidnaping. (P. & A. photo.)

Gone Are the Days when Madison Square Garden was the most noted arena of its kind. Picture above, taken as the work of dismantling the structure near completion, shows a semblance of an ancient Roman arena in its desolation, where thousands used to gather to see their favorite sports. The Garden will soon be nothing but a memory. (P. & A. photo.),

Altitude Helps Deafness of Mrs. Laura Hildebrand, 60 years of age, of Fresno, she believes, so she has inaugurated a steady program of flights, hoping to obtain a permanent cure. (P. & A. photo.)

NEWS OF SOUTHERN COUNTIES

DEPUTIES FOIL TAFT LYNCHING

Sheriff's Men Avert Acts of Infuriated Mob

Officer Held in Shooting of Two Prisoners

Rushed to Bakersfield and Placed in Jail

[EXCLUSIVE DISPATCH]

BAKERSFIELD, Aug. 21.—While an angry mob seethed about the Taft jail today, apparently intent on lynching S. P. Rees, Taft police officer charged with shooting and critically wounding two prisoners without cause, Deputy Sheriffs Fickert and Prewitt quietly removed the officer from his cell, placed him in a fast car and raced to the County Jail here.

Immediately upon arrival here, the prisoner was placed in a cell in the jail, and a heavy guard set over him.

Rees was arrested by the deputies on charges of shooting Dan Sill, son of B. H. Sill, local capitalist, and Frank Salcido, formerly of this city. The two men are in a critical condition in a Taft hospital. The news of the shooting caused an ugly crowd to gather at both the Taft Jail and it was decided to remove the officer here to foil a possible lynching. He is held under $20,000 bail, the largest sum ever set on a charge of assault with a deadly weapon in the history of the county.

Rees is asserted to have shot the two men after he had arrested them on a charge of disturbing the peace. The shooting occurred in the Taft police station late last night.

W. K. Walsh, who had been arrested together with Sill and Salcido by Reese and charged with disturbing the peace, declared today to Deputy Sheriff Phil Fickert that the deputy had struck both men and, when they resented the blows, pulled his .38-caliber revolver and shot both men twice. Sill is wounded in the leg and in the groin. The bullet which pierced the leg has been extracted, but the shot which entered the groin has not been located. He is in a serious condition.

Salcido was shot twice in the groin. The bullets have not been located, and he also is in a critical condition, according to hospital authorities.

Rees was already facing a charge preferred by F. D. Lowe, father of Louis Lowe, of assaulting his son while the latter was under arrest and handcuffed. Rees's trial on this charge is set to take place soon in a local court. He was released on $2500 bail on this charge.

After the liquor squad from the District Attorney's office, composed of several officers, including Rees, had disbanded, Rees was made a member of the Taft police department. He has been on the West Side several months.

Ex-Policeman Confesses to Theft of Tires

By a "Times" Staff Correspondent

PASADENA, Aug. 21.—A former Los Angeles policeman, N. F. Johanson, arrested here for investigation, has confessed to the theft of three tires, an automobile robe, automobile polish and other articles from a store in Glendale, according to Chief of Police Charles H. Kelley. The articles missing from the California Tire Company after the window of the store had been smashed, were found in Johanson's car when it was searched at the police station here. The Pasadena police believe that the former officer also smashed the windows of the Crown Music Company and the Armstrong and Sherrard jewelry stores in Pasadena during the past week, where approximately $1000 worth of goods were stolen. Johanson is said by the police to deny knowledge of the local crimes.

PASADENA BURGLAR ELUDES TRACKERS

By a "Times" Staff Correspondent

PASADENA, Aug. 21.—With City Director Carl Newcomer, the new commissioner of police, in the lead, a squad of detectives conducted a hurried and fruitless search last night for a burglar who entered the home of S. Yamani, 24, East California street, and escaped with several watches, a number of rings, a valuable stickpin and $200 in cash.

The thief entered the home, which is in the rear of Yamani's flower shop, while the proprietor was talking to a salesman in the shop. The jewelry was taken from the quarters occupied by Yamani, but F. Fukuchi, a roomer, reported the loss of $200 and checks for small amounts. Detectives Kaighin and Thomas are investigating the burglary.

WARDLAW HEADS CONCERN

[LOCAL CORRESPONDENCE]

VAN NUYS, Aug. 21.—At a meeting of the stockholders and directors of the Railway Realty and Investment Company in Los Angeles, C. T. Wardlaw, chairman of the advisory board of the Van Nuys branch of the California Bank, was elected president. The investment company is a large stockholder in the West Van Nuys Syndicate, an organization promoting West Van Nuys properties. Wardlaw is a prominent rancher and banker. At the last election he was defeated by Charles H. Randall for City Council.

ENFORCE DRESSING LAW

[LOCAL CORRESPONDENCE]

MANHATTAN BEACH, Aug. 21. Enforcement of the ordinance prohibiting dressing in cars netted twenty arrests yesterday. The offenders were haled before Judge Price and assessed a $5 fine today. This amount is to be trebled for the second offense. All tents have been ordered off the beach.

BACTERIA WORK PLANNED

Dairy Interests at Tulare Decide on Construction of Milk Laboratory in That City

[EXCLUSIVE DISPATCH]

TULARE, Aug. 21.—Tulare will have a milk laboratory to serve the various creameries in the district in bacteria count work, as a result of a meeting here yesterday and last night of dairy, civic and creamery officials with the executive committee of the Tulare Board of Trade.

Local civic leaders guaranteed to raise the necessary $1500 or $2000 to equip the laboratory, which is expected to be established in the near future.

This progressive move for Tulare district is the direct outcome of experiments recently conducted here by Federal, State, county and Los Angeles city officials looking primarily to bettering the quality of milk shipped to the city of Los Angeles.

Progress made by these officials working in Tulare not only broke State, but national records, recently declared Dr. Carl W. Larson, chief of the United States Dairy Department.

It is declared with establishment of the laboratory milk and cream shipped from Tulare district will be on a par with the best market commodities of the State. The demonstrations proved conclusively that quality of shipping milk and cream from the district could be improved to a remarkably high figure and that cooling below 70 deg. was unnecessary with bacteria count work carried on properly.

Conferring with officials of the Board of Trade were: Chris Jorgensen, Corcoran; Hugh G. Asseltine, Tipton; R. L. Skean, Paige; W. H. Stabler, Los Angeles; T. W. Beddo, Los Angeles; P. L. Hoyt, Tulare county dairy inspector; Charles H. J. Hausch and N. C. Wolff, Visalia; N. L. Elmendorf, Goshen; E. B. Palghum, Lemoore; J. K. Macober, Tipton; William Velt, W. M. D., Los Angeles; Guy P. Mayo, El Centro; L. E. Nisson, Hanford; J. H. LaRue, Dinuba; W. F. Watrus and Roger Bolinbaker, Tulare.

SIGNAL HILL MAYOR NOW UNDER FIRE

Petitions Ask Recall of Executive and Trustee Over Street Paving

By a "Times" Staff Correspondent

LONG BEACH, Aug. 21.—Petitions for the recall of Mayor Arthur E. Pike and Trustee Ray Miller, in the sixth class city of Signal Hill, loomed here today as a result of a meeting of protest held last night by citizens of the new town, who voiced their opposition to the adoption by the city of patented paving.

General incompetency is the charge contained in the petitions for the recall of two city officials. A number of signatures were obtained to the petition today and, according to Vernon Lillehey, attorney for some of the anti-patented paving group, enough signatures will be obtained to insure a recall election. The recall movement is said to be sponsored by the Voters and Taxpayers Protective Association of Signal Hill.

Mayor Pike, one of the original members of the Board of Trustees when Signal Hill became incorporated as a city, was later named chairman of the board and succeeded to the Mayoralty chair when Mrs. Jesse Nelson, the town's first Mayor, resigned several months ago.

Rabbit Chasing Sport Dies Quick Death at Oxnard

[EXCLUSIVE DISPATCH]

OXNARD, Aug. 21.—There will be no more coursing or chasing rabbits in Ventura county. This sport, which only recently made itself known here, will die a quick death as a result of orders sent to Constable Henry Holcomb from the State humane officer. Last Sunday a number of local people and Los Angeles sport enthusiasts staged a successful chase. A number of hounds were brought here and raced with local hounds after live hares.

The local sportsmen did not know they were violating section 597 B, State Penal Code, which prohibits rabbit-chasing and dog-fights within the State for amusement purposes. The sport was just gaining headway and plans had been made for a big derby here Thanksgiving Day.

The Oxnard Chamber of Commerce had been asked to put up suitable cups as prizes, and was considering the proposition when the order of the constable was broadcast.

ALHAMBRA POLICE NAB BURGLARY SUSPECT

[LOCAL CORRESPONDENCE]

ALHAMBRA, Aug. 21.—Resulting in the recovery of additional goods stolen from local homes recently, Alhambra police this morning arrested Daniel Ardeche, 59 years of age, at the Roma Hotel in Los Angeles and seized many articles found in his room which were later identified, the officers say, as belonging to Scott Adams and J. H. Crawford, whose houses were entered a few weeks ago. Ardeche was charged with receiving stolen property. This makes the seventh arrest in connection with the burglaries of the past month here. Six men captured last week are now awaiting trial in the Superior Court. With the goods said to have been found in possession of Ardeche, practically all the loot has now been recovered.

EXPLOSION AND FIRE IN PASADENA PLANT

By a "Times" Staff Correspondent

PASADENA, Aug. 21.—Quick work on the part of the Pasadena fire department saved the city from possible serious loss in the heart of its downtown district shortly after noon today when an explosion in the enamelling plant of the Crown City Plating Company, 28 West Union street, set fire to the establishment and seriously threatened adjacent office buildings.

The plating works were completely enveloped in flames when the five fire companies summoned reached the scene. They were however, able to confine the blaze to its source, and when the fire was extinguished, the damage was estimated at approximately $2000.

LEGION ELECTS DELEGATES

[EXCLUSIVE DISPATCH]

BAKERSFIELD, Aug. 21.—Eight members of Frank S. Reynolds Post No. 26, American Legion, were elected by their comrades in the regular weekly business meeting to attend the State convention of the American Legion which will be held at Santa Catalina Island, September 15, 16 and 17. Those chosen were: Commander C. A. Chisholm, Adjutant Linton Powel, R. L. Curran, Locke Mardis, R. W. Carpenter, Fred Ward, Maj. C. K. Badger and Thomas Stevenson.

HUNTINGTON PARK AGEING

[LOCAL CORRESPONDENCE]

HUNTINGTON PARK, Aug. 21. Huntington Park yesterday very quietly celebrated its nineteenth birthday anniversary, having voted in 1906 to become an incorporated city of the sixth class. The vote stood seventy-seven for and seventeen against.

NOTE REVEALS WAITE SUICIDE

San Diego Wife Gets Letter from Self-Slayer

Told to Take Children Back to Hoosier State

Writer Expressed Belief "Mind Was Slipping"

[EXCLUSIVE DISPATCH]

SAN DIEGO, Aug. 21.—Confirmation that Arthur W. Waite, well-known dairyman, who was found dead in an automobile here yesterday, had taken his own life was obtained this morning by Frank Wisler, county detective, and Mrs. Wajte, when a letter was delivered at the Waite home. The letter contained some money and a note that read:

"Nell: Inside coat pocket my good suit $100 out of savings account. Bankers' life insurance $2000. Take kids back to Indiana. My mind is slipping for good. —A. W. W."

Mrs. Waite recognized the handwriting as that of her husband. County detectives also learned that the shotgun with which Waite's life was ended was the property of the deceased.

Waite's body was found in the rear seat of his automobile last night in a canyon near Forty-seven and C streets by Charles Jackman, who was returning from work. Death had been caused by shooting off the top of the head.

Waite was 34 years of age and is survived by his widow, Mrs. Nellie Waite; two daughters, 4 and 6 years, and his parents, Mr. and Mrs. F. D. Waite.

Business Man of Fresno Dies in Long Plunge

[EXCLUSIVE DISPATCH]

FRESNO, Aug. 21.—Clyde Frost, Fresno business man, who was buried here today, leaped to his death from the fifth story of a sanatorium at St. Helena last Tuesday instead of dying from natural causes, it was revealed in a message received here today following a coroner's inquest at St. Helena. The jury's verdict was that Frost "jumped to his death from the fifth story of a local sanatorium, with suicidal intent." Frost was preparing to leave for his home here on the stage which was awaiting him when under the pretext of returning to the building for something, he went back into his room and leaped from the window, striking on his head. He had been a patient at the sanatorium for three weeks following a nervous breakdown.

Court Rules in Favor of Dam at El Capitan Site

[EXCLUSIVE DISPATCH]

SAN DIEGO, Aug. 21.—San Diego's right to build a dam at El Capitan was officially affirmed when Judge M. W. Conkling signed the findings and the statement of facts which he filed in Superior Court of Orange county at Santa Ana this morning.

The court's decision gives San Diego the right to condemn land at El Capitan owned by the Cuyamaca Water Company, the value of which was fixed by a Santa Ana jury at $600,000.

The water company has the right of an appeal.

VALLEY ROAD TO BE RESTORED TO PUBLIC

[LOCAL CORRESPONDENCE]

LANKERSHIM, Aug. 21.—The road that was closed by officials of the Valhalla Cemetery organization from Victory Boulevard and Vanowen street on the Burbank line is soon to be opened to travel, following the request of property owners in this section. Half of the road is in the Burbank section and half in Lankershim, cutting the cemetery property in two. Officials are now conferring on how best to open and improve the thoroughfare. The road is an ancient one, having been traveled for years, but so far as is learned was never dedicated. When the cemetery was formed, the road was closed and the company made use of the property. There has been an easement over the land for so long a time, however, that under the law it became a public highway. This fact causes it to be restored to public use.

DATA READY FOR BEACH PORT ROW

Letters Held as Proof That Government Will Repay Loan for Harbor

By a "Times" Staff Correspondent

LONG BEACH, Aug. 21.—Copies of official correspondence between the Secretary of War and army engineer officers in Los Angeles relative to the loan by Long Beach to the Federal government of $250,000 to cover the cost of dredging a channel west of Long Beach Harbor, were in the hands of City Manager Windham and the City Council today. They will be used to refute the statement of City Auditor Myrtelle L. Gunsul, who is holding up payment of the $250,000 loan, that there is no record to show that the government has consented to repay the loan. This was one of twelve contentions set forth by her in an official communication presented to the Council yesterday.

"I recommend that the chief of engineers be authorized to inform the city that, if the condition mentioned in Paragraph 2 of the above be eliminated from the offer, funds for the portion of the work considered necessary will be received and applied to the prosecution of the work, repayment to be made as provided in the act." This is the final paragraph of a letter from Edgar Jadwin, brigadier-general and chief of engineers, to the Secretary of War under date of July 31, last. Paragraph 2, referred to by Gen. Jadwin, dealt with his report to the Secretary of War that the city of Long Beach desired the loan to be repaid from the first funds made available by Congress for the prosecution of any part of the project. Objection was made by Gen. Jadwin to the words "first funds," but the correspondence shows, it was pointed out by city officials today, that the government has officially sanctioned the loan and is on record as having promised to repay in accordance with the provisions of the Rivers and Harbors Act of March 3, 1925.

Advisory Board of Development Group to Meet

[LOCAL CORRESPONDENCE]

WHITTIER, Aug. 21.—The regional advisory council of the California Development Association, southern district, is to meet in Whittier tomorrow.

Some thirty members of the board of this district will be entertained by the local Chamber of Commerce, of which Chalmers Newsom is president and B. G. Martin secretary, at a luncheon at the Quaker Town Inn at noon. The business of the meeting will be transacted in the assembly rooms of the Chamber of Commerce.

There are five such districts in California, and the southern district, which meets here tomorrow, is composed of representatives from the following named counties: Los Angeles, Orange, San Diego, Imperial, San Bernardino, Riverside and Ventura.

C. W. Pinkerton, formerly president of the local chamber, is one of the reprsentatives from Los Angeles county.

This is the first meeting of the southern district. The parent organization was formed in Los Angeles in April and owing to the large amount of work incident to the inauguration of such a mammoth undertaking, the districts have been devoting their time largely to planning rather than functioning in an active way, until organization is complete.

While the association is active in co-operating with the various chamber of commerce, its scope is perhaps still larger, for it takes in the entire State, and handles subjects of State-wide interest.

CANNERY AT FULL SPEED AT VAN NUYS

Peach Pack Since First of Month Has Reached About Half Million Cans

[LOCAL CORRESPONDENCE]

VAN NUYS, Aug. 21.—Officials in charge of the Van Nuys canning plant of the Fred B. Neuhoff Company, today stated that since the opening of the pack on peaches on the 1st inst. about 500,000 cans of the fruit already have been put up, and that further work is going on at a rapid rate. Last night the plant had a night run, a large number of workers being on the job. During this week the plant has been in operation each day, with the exception of Monday.

All day yesterday many carloads of peaches were brought in by train from the north, from the Porterville section where the company operates another cannery. For several days numerous cars of these northern peaches have been shipped in to augment the local supply that is being canned. More of these northern shipments are expected today and tomorrow and a part of next week.

A large amount of local peaches have been canned at the plant so far. For a week or more much of this local fruit was conveyed by growers to the fresh-fruit market in Los Angeles. After a while the market became glutted and broke, diverting much of it to the Van Nuys cannery and others in the valley.

It will not be long now before tomatoes will be coming in large lots, and the plant will alternate on the canning of peaches and tomatoes until the peach pack is completed. The cannery then will run until December 1 on tomatoes alone.

Thirty Tons of Dynamite Will Open Mountain

[EXCLUSIVE DISPATCH]

TEHACHAPI, Aug. 21.—Scores of Kern county people, as well as motion-picture photographers, engineers and scientists, are planning to witness one of the most gigantic blasting projects ever planned in California, which will take place Sunday at the Monolith rock quarry two miles east of Tehachapi, when thirty tons of dynamite will be exploded high on the mountain side.

No time has been set for the explosion, but it is expected the blast will be touched off in the afternoon, according to Bert Hannigan, foreman of the quarry.

The blast is being made for the purpose of cutting into a more extensive supply of lime rock for the Monolith Cement Company, and smaller blasts will be conducted frequently following the large initial explosion.

TWO NEAR DEATH IN REDONDO BEACH FIRE

[LOCAL CORRESPONDENCE]

REDONDO BEACH, Aug. 21.—Fire which destroyed the Park restaurant at 226 South Pacific avenue last night almost cost the lives of the owners, Mr. and Mrs. Charles Gross. Mr. and Mrs. Gross were sleeping on the mezzanine floor on the restaurant and were awakened by the intense heat and smell of smoke to find their stairway burned away and all means of escape cut off except through a narrow window opening on the street from the second floor. Both received painful cuts and burns, but will recover. Occupants of the Sea Gull Hotel on the second and third floor of the building rushed into the street, but the flames did not reach above the first floor. Damage is estimated at about $2000.

REDLANDS WRIGHT ACT FINES TOTAL HEAVY

[EXCLUSIVE DISPATCH]

REDLANDS, Aug. 21.—Redlands helped materially in swelling the total of the fines collected in this county for Wright Act cases. About 10 per cent of the total of $50,238.50 was collected in this city on cases here. The total of the county is said to be higher than that of any county in the south, with the exception of Los Angeles county. San Diego total was $48,566, while Orange county was only $24,000 and Santa Barbara was $18,000.

There was a total of 163 Wright Act complaints issued from the office of District Attorney George Johnson.

PIONEER AT CENTURY MARK

Dr. A. W. King of Redlands Gets Wire From Coolidge and Congratulations from Many Friends

[EXCLUSIVE DISPATCH]

REDLANDS, Aug. 21.—Dr. A. W. King, pioneer of Redlands, today celebrated his one hundredth birthday anniversary and throughout the day hundreds of friends called to extend congratulations and good will. Hundreds of letters and telegrams arrived, one from President Coolidge, as follows:

"Executive Office, Lynn, Mass.

"Dr. A. W. King, Redlands, Cal.: I have learned with interest that you are celebrating your centennial birthday anniversary. Permit me to send congratulations on so long a life of useful work, with hopes that you may celebrate many more happy anniversaries.

[Signed] "CALVIN COOLIDGE"

The Redlands Chamber of Commerce officials called on Dr. King and presented resolutions from the directors. The City Trustees presented a silver loving cup. The Congregational Church sent congratulations and a gift of $100. The Masonic lodge gave a reception at the hall at which Dr. King occupied the chair of Worthy Master. The Realty Board and other organizations joined in well wishes.

Dr. King was born in Tennessee but spent all of his boyhood life in Salem, Ind., where he was a schoolmate of the late Secretary of State John Hay and of the mother of Booth Tarkington. He practiced in Illinois after graduating from Rush Medical College at Chicago and while there attended the funeral services on Abraham Lincoln. His life touched the span of life of every President except George Washington. Dr. King came to Redlands thirty-six years ago and is one of the pioneers of the city. His wife died about seven years ago and his daughter, Miss Bertha King presided over the family home on West Palm avenue.

NEW VALLEY ROAD PAVED

Eight-mile Section of Vanowen Street Now Direct Highway Connecting Van Nuys and Burbank

[LOCAL CORRESPONDENCE]

VAN NUYS, Aug. 21.—Another demonstration showing how quickly paving can be done when once the construction is started, is indicated by the work just completed that throws open Vanowen street, for a distance of about eight miles, to public travel. This important Van Nuys thoroughfare now runs from Balboa avenue, west of the town site to San Fernando Road, in Burbank, and today hundreds of motorists are using the highway.

The opening of this street so soon after the completion of the paving of Victory Boulevard, gives the Van Nuys district two fast highways into the Burbank section, and at the same time serves potentially in the matter of building up a large area east of Van Nuys, between Lankershim and this section.

Gibbons & Reed were the contractors in the long stretch of work that has just been finished. Records show that about two months were taken to complete the entire work after the contract was let.

Vanowen street eventually will be the most direct route from here to Pasadena and the San Bernardino section. Al road is now being planned to run north of the Burbank section toward Pasadena and then later to connect with the Foothill Boulevard on to San Bernardino. This will take much of the traffic off the so-called Sunland highway via Tujunga and Flintridge, into Pasadena.

Now that the eastern end of Vanowen street is completed, work is expected to start soon on the western end of the highway, from Balboa avenue to the Rancho Escorpion in the extreme western part of San Fernando Valley.

The George R. Curtis Company has been awarded this contract at $172,087, involving 302,385 square feet of Willite pavement material.

When this stretch of paving is finished, Vanowen street will be a paved straight highway about sixteen miles long, clear across San Fernando Valley, and will be the quickest route in and out of Van Nuys in east and west directions.

EXPELLED CLUBMAN ABSOLVED

Governor of Quake Relief Zone Exonerated by Vote of Fellow-Members

[EXCLUSIVE DISPATCH]

SANTA BARBARA, Aug. 21.—George F. Emery, president of the Santa Barbara Exchange Club, who was expelled by the board of directors last Monday, was exonerated by vote of the membership at a meeting behind closed doors last night.

Emery was charged with failure to report disposition of relief funds received from the State club. Emery is vice-president of the State organization and governor of the district from Santa Barbara to San Francisco.

He asserted today that his house was broken into during his absence on a yachting trip and that documents taken from his private desk were laid before him at last night's meeting.

Thieves Employ Anaesthetic to Steal Chickens

[EXCLUSIVE DISPATCH]

SAN LUIS OBISPO, Aug. 21.—A new variety of chicken thief has developed here, one which operates noiselessly if not painlessly.

When John Kelk, who lives on the outskirts of this city, went to bed last night, he was the owner of a large flock of thoroughbred chickens. When he went out to feed his flock this morning, he was met by one scrawny rooster. He started for the chicken house to investigate, and as the door opened out staggered two drunken-appearing old hens—all that remained of his fine flock.

From the condition of the remaining fowls it appears that the chicken thieves had a deep knowledge of anaesthetics. To secure the chickens without awakening the owner, and to get time to pick out the best, the prowlers apparently had given the chickens ether or some other anaesthetic, and then looked over the flock for the young, high-priced chickens.

Kelk has advised his friends who also have flocks to polish up the old shotgun and keep on watch. But while doing so he suggests that they be wary that the chicken thieves do not administer something that will put the owners to sleep until they have escaped with all the chickens in sight.

COALINGANS ERECT NEW ROAD SIGNS

[EXCLUSIVE DISPATCH]

COALINGA, Aug. 21. — The Chamber of Commerce of this city has just finished the erection of several large road signs on the Sierra-to-the-Sea Highway, between this city and San Miguel, on the Coast State Highway, and on the Parkerfield Road to the coast. A delegation of Coalingans, with Assemblyman Foster and Supervisor Gonser of Fresno county were guests of the San Miguel Chamber of Commerce Tuesday at a luncheon and of the King City Chamber of Commerce at a banquet, as the big road signs were put up in those towns. The visitors were assured that County Engineer Cozzens of Monterey county is busy securing rights of way for the improvement of the road in that county. It was arranged to hold a joint barbecue on the Monterey-Fresno county boundary line when ground is broken for the big road improvements.

HAS NARROW ESCAPE IN ATHLETIC STUNT

[LOCAL CORRESPONDENCE]

HUNTINGTON PARK, Aug. 21. While going through an athletic stunt at her home in Cudahy yesterday—that of turning cartwheels in her room—Miss Louise Thurman, 17-years age, met with a most unusual accident, which came very near causing her to bleed to death. She failed to notice that she was nearing a window while engaged in this exercise and one of her feet smashed through the window pane. The broken glass cut a six-inch gash through the center of the calf of one of her lower limbs, severing a major artery. She was rushed to the Mission Hospital barely in time to prevent death by the loss of blood.

FRUIT COMPANY SELLS DIRECTING INTEREST

[LOCAL CORRESPONDENCE]

INGLEWOOD, Aug. 21.—Samuel Hodgson, for a quarter of a century an expert in cost accounting for the textile industry in England, in New England and in India, has taken a controlling interest in the Southland Fruit Products Company of this city, of which Mrs. E. E. Kingsbury is the president. The concern is a manufacturer of glace fruit products. Mr. Hodgson plans to extend this to foreign lands, declaring that American fruits and preserves have the edge on all others and that there is a wonderful field yet to be opened up for them. He has been elected secretary-treasurer of the company, which has been in operation here two years.

WATER RIGHTS TO BE STU

Committee Name... Flat Projec...

Kings River ... Fresno Meeting

All Agreed on Plan Proposed Irriga...

[EXCLUSIVE DISPATCH]

FRESNO, Aug. 21.—Virtually every interest along River represented here special committee of engineers was appointed to with full power and duties conduct an investigation of rights, which will be a basis for adjudication of tion of allocation of the of the project and with the water of the river in nection with the Pine Fl... With the entire force of $15,000,000 irrigation pro... ing upon an agreement interests on the ... is entitled to water ... and in what amount, the ... on today by the special ... the engineers and the ... committee are considered the most important ... ever been taken toward ... mation of the project plan.

Harry L. Enderlein, ... terests along Fresno ... Enderlein, representing ... along the south side of ... and in the foothill ... George L. Swendsen, ... neer of the Fresno Flats ... trict, were appointed to ... investigation.

In their report the engineers ... they believed the data necessary ... tained in sixty days at ... approximately $4000. ... expense and apportionment ... which the project will be ... er State expense in connection ... investigation which must be ... following the filing of ... tion, the executive committee ... an assessment of 1 cent per ... on all lands in districts ... with the project. One-half ... assessment will be due ... 10 and delinquent October ... the remainder will be due ... four installments as follows: ...

With every district ... the original agreement ... tribution of Kings River ... presented at the meeting ... was complete harmony ... phase of the situation.

The engineers' report ... adopted verbatim by ... cial and executive committees ... commends that the ... irrigation needs of the ... fully served, be ... two-crop basis for maximum ...

The difference between ... rights and the ... also be determined, ... ties of ground water ... gated, and the amount ... water necessary to ... each unit comprised ...

It was agreed that a ... started behind the Pine Flat ... be considered the property ... district as a whole, ... portion of reservoired ... resented by the ... vested rights (a) of ... May and June not ... unit but stored for ... as owned by ... when desired; the ... water to all district ... all water remaining ... a fixed annual ... mined, be considered ... ter. Storage of ... regulation as above ... to capacity available ... excess of the requirements ... trict storage.

E. B. B. Hyatt, ... State division of ... T. Harding, ... Irrigation Commission ... Coyne, State Irrigation ... sioner, spoke briefly ... tance of the various ... judicating the water ... tion by mutual agreement ... than through ... through the State ... rights, the latter ... would be long-drawn ... pensive.

Santa Monica to Move for Charity Chest

By a "Times" Staff Correspondent

SANTA MONICA, Aug. 21.—The first week in October a move for the formation of a Community Chest, which will eliminate the necessity of numerous drives being made throughout the year, will be made by civic societies and committees of the Santa Monica-Ocean Park Chamber of Commerce. A. W. McPherson, local banker, has been named director-in-chief of the new program.

An appeal is being made by chamber directors to all service clubs and societies desirous of assisting the new idea to register their willingness to help in the drive.

It is believed that during the drive enough money can be raised to carry on all community spirit work for the entire year. Those sponsoring the movement point out that virtually all citizens interviewed have expressed a willingness to donate a considerable amount at one time, so that they will not be approached at different intervals throughout the season and requested to give small amounts.

The Community Chest idea has worked successfully in several other California cities and it is believed Santa Monica will benefit by their experiences along that line.

VICE PRINCIPAL OF SCHOOL APPOINTED

By a "Times" Staff Correspondent

ALHAMBRA, Aug. 21.—Harold M. Werre, teacher of chemistry in Alhambra High School, has been appointed vice-principal of the school in charge of the boys' department, it was announced by Superintendent of Schools F. V. Routt. Werre will take up his new duties next month, succeeding George E. Bettinger, who recently was chosen principal. Werre is a graduate of the Montana State College and taught in the schools of that State for several years before joining the local faculty three years ago. A new position was created through the action of the Board of Education today when James L. Almack of Whittier was appointed attendance officer for both the high and elementary schools. He served two years in a similar capacity at Compton. With these two appointments the staff of the local schools for the coming year is complete.

COLORED LODGES WILL OPEN SESSION MONDAY

By a "Times" Staff Correspondent

SANTA MONICA, Aug. 21.—Delegates to the ninteenth annual session of the Grand Lodge of the United Brothers of Friendship and fifteenth annual meeting of Sisters of the Mysterious Ten, organizations of colored people in this State and Oregon, will be welcomed to Santa Monica Monday by Commissioner F. A. Helton. The meetings will be held in the auditorium of the high school with a memorial service Sunday night in the Calvary Baptist Church here. At Monday evening's session F. F. Martin, superintendent of schools, will address the delegates. Representatives of local organizations will be present to welcome visiting members, it was announced today.

AUTO MECHANIC HELD ON FORGERY CHARGE

By a "Times" Staff Correspondent

SANTA MONICA, Aug. 21. — Asserted to have forged a check for $10 which he cashed at a local filling station, Frank D. Belcher, 30 years of age, an automobile mechanic, was taken into custody by Detective Al Young and is being held on charges of forgery. The check, it is charged, was forged in the name of A. W. Stillwell, local automobile shop proprietor.

WATER RIGHTS TO BE STUDIED

Committee Named for Pine Flat Project

Kings River Interests at Fresno Meeting

All Agreed on Plans for Proposed Irrigation

[EXCLUSIVE DISPATCH]

FRESNO, Aug. 21.—With virtually every interest along Kings River represented here today, a special committee of three engineers was appointed and vested with full power and authority to conduct an investigation of water rights, which will be used as a basis for adjudication of the question of allocation of storage, both of the project and vested rights to the water of the river in connection with the Pine Flat project.

With the entire future of the $15,000,000 irrigation project hinging upon an agreement among the interests on the question of who is entitled to water from the river and in what amount, the steps taken today by the special committee of the engineers and the executive committee are considered among the most important action that has ever been taken toward consummation of the project plans.

Harry L. Haehl, representing interests along Fresno Slough, and Enderlein, representing interests along the south side of the river and in the foothill district, and George L. Swendsen, chief engineer of the Fresno Irrigation District, were appointed to conduct the investigation.

In their report the engineers say they believed the data could be obtained in sixty days, at a cost of approximately $8000. To cover the expense and approximately $15,000 which the project will need to meet State expense in connection with investigation which must be made following the filing of a new petition, the executive committee levied an assessment of 2 cents per acre on all lands in districts affiliated with the project. One cent of the assessment will be due September 10 and delinquent October 10, the remainder will be collected in four installments as needed.

With every district which signed the original agreement for distribution of Kings River present at the meeting today, there was complete harmony on every phase of the situation.

The engineers' report, which was adopted verbatim by both the special and executive committees, recommends that the determination of irrigation needs of each unit, supplied fully served, be upon a basis of two-acre feet maximum.

The difference between pre-1914 rights and the maximum needs will also be determined, the possibilities of ground water also investigated, and the amount of ground water necessary to the needs of each unit computed.

It was agreed that all water stored behind the Pine Flat Dam should be considered the property of the district as a whole, and that the portion of reservoired waters represented by the amount of the vested rights (a) of the months of May and June not diverted by any unit but stored for it, be considered as owned by such unit for use when desired; the balance of stored water to be district owned, but that all water remaining in storage on a fixed annual date to be determined, be considered district water. Storage of vested rights and regulation as above to be limited to capacity available therefor in excess of the requirements for district storage.

E. B. Hyatt, Jr., chief of the State division of water rights, and T. Harding, engineer for the State Irrigation Commission, and Joseph Coyne, State Irrigation Commissioner, spoke briefly on the importance of the various interests adjudicating the water rights controversy by mutual agreement rather than through court action through the State division of water rights, the latter two of which would be long-drawn out and expensive.

Santa Monica to Get Program of Americanization

By a "Times" Staff Correspondent

SANTA MONICA, Aug. 21.—Information that the National Program Bureau, formed to help in Americanization work, will distribute copies of the national charter in this city early next month was received here this morning. A telegram has been forwarded to President Coolidge asking his support in making possible the placing of copies of the Constitution in every home in the United States. Santa Monica will be the first city in which the program outlined will be carried forward, it was pointed out this morning.

HANFORD LEASEHOLD FIGHT SET FOR TRIAL

[EXCLUSIVE DISPATCH]

HANFORD, Aug. 21.—In the leasehold litigation on land near Corcoran, in which some $40,000 in rentals is involved, Judge Van Seante has set trial for September 10. Adalena Martella and others, heirs of the late Jim Martella, are suing P. S. Michel, Arthur H. Draughton and others for the cancellation of a lease on 160 acres of land which the latter obtained through their attorney, L. O'Neal of San Jose, assert should bring more than the $24,000 in seven years of leasehold which seven-year lease calls for.

FIGS BY AIR MAIL

[LOCAL CORRESPONDENCE]

TUJUNGA, Aug. 21.—A Tujunga woman today is eating figs that went to her from Tujunga by air mail. A. D. Kirshman has a bearing fig tree here. This week he placed a box, wrapped it up, addressed it to his mother in Pasadena and ordered sent by air mail. By the time the figs are in Pasadena, as far as is known at present, the first shipment of the kind ever sent out of Tujunga in such a manner will be ripe.

[Advertisement]

Noni goes a-marketing

Noni goes a-marketing for housewives of today,
Home-craft aids and helpful hints she's finding all the way.
'Twill pay you well to watch her tips,
'Twill save you many tiresome trips,
On Saturday—Shopping Day.

Did it ever occur to you that the dirt, that gets into your clothes today, is of an almost entirely different chemical composition from that which had to be washed out of clothing twenty-five or thirty years ago? When, there was more of terra firma—just plain dirt—but now there is very little of that and very much of the dust particles from asphalt pavements, waste grease and oil from automobiles, etc. Recent scientific consideration of soap needs has led the Los Angeles Soap Company, to work out the formula for White King Washing Machine Soap. You see, soap that was good soap twenty-five years ago, although just the same soap, will not effectively remove the soil of today, and so it was necessary to produce a soap which contains the right selection of oils to compete with "modern dirt." White King Washing Machine Soap is excellent for use in the washing machine and is used by many washing-machine salesmen to demonstrate what excellent work their machines will do, but you must not think that is its only use. It is an excellent soap for any household purpose for which soap is ordinarily used—remember it is not a washing powder—it is a concentrated pure vegetable oil soap in granulated form, harmless but most effective.

When Gaylord Wilshire founded Wilshire district, he became an unforgetable part of commercial Los Angeles. When he developed the "Ionaco" he perpetuated his name in the hearts of men and women as one who has brought health and happiness, youthful vigor and renewed energy to suffering humanity. If you wish to be convinced of the efficacy of Ionaco, just go to the office of The Iona Co., at 821 Commercial Exchange Bldg., Eighth and Olive, and take one of the free treatments. Perhaps, while you are being treated you will not only be convinced by your own experience—for some have been healed in one treatment—but you may talk with others who have been marvelously benefited, for it is not unusual to hear them tell of tumors removed, goiters quickly reduced, sick headaches abolished, arthritis almost instantaneously cured and practically every known disease cured or benefited. On Tuesday of this week you would have heard a beautiful matron talk, who had not talked for two years. She was telling several other ladies that three weeks ago, when she began Ionaco treatments, her vocal chords were paralyzed and she not only could not talk but would not move her lips to whisper. She is so greatly improved that she feels quite sure she will be entirely normal in a few more treatments. Her name and address are on file in the office and this case can be verified if you so desire.

Have you tried poached egg on spinach? You'll like it. Cream spinach, spread out and smooth the surface for a bed for the egg.

Day or night—when you go to the P. E. Station, Sixth and Main, be sure to go through the market! Wreden Packing and Provision Company recently opened it and if you like the choicest cuts of meats and the finest selection of fresh fruit and vegetables, you'll be delighted.

Ask your grocer for Golden State Cleanser—the California - made household cleanser—if he does not yet carry it in stock, insist that he order it from the Golden State Products Co., Compton, Cal., because you'll never want any other kind.

American pudding is just about the same as the usual bread pudding with the addition of 1 ounce of ground almonds, 1 ounce of candied cherries, 1 gill of preserved strawberries.

Your kitchen linoleum will look brighter and stay clean longer if you will put a tablespoonful of Borick's Cloudy Ammonia in the water when you scrub it. The Ammonia will not injure it as washing powders do, but will make the colors clear and clean.

An old gilt picture frame that was looking the worse for its age was made beautiful by the addition of a light coat of walnut floor varnish. The gold showing through makes a very pretty finish.

Are you tired of the same old meals in the same old place? Go down to 107 W. Market street and enjoy a change. Mora's Grill will delight you.

A beautiful complexion is a woman's highest asset, especially since she has been shorn of her "crowning glory." Mission Bell Complexion Soap preserves the freshness and glow of youth and keeps the skin firm and smooth. We like to tell the world that Mission Bell Soap is made in Los Angeles!

Of course, the greatest gift of all for the shut-in, is a radio set—even the home-made kind.

Once again we feel impelled to remind you, that unless you have already done it, this week you should trim your roses and cut back your iris.

One of Los Angeles' finest bakers has a wonderful collection of recipes which he has decided to share with you—the best delicacies you ever ate—recipes you cannot get any other way—one for date nut loaf cost $1500. This collection of ten of his choicest only 50 cents. Address Baker D. A. W., Box 68, The Times.

There seems no limit to the elaborate daintiness of the newest banquet cloth, nor to price one may pay.

Did you know ants have milk-cows? And that your valuable trees and flowers are the green pastures where they herd them? Their kind are the insects which destroy your plants, so your only protection is to destroy the designing little enemy which herds the cows. The Calpro Ant System will really do it. Call BEacon 1360 and ask about it.

Have you cut back your iris yet? They should be thinned out, too, every two or three years.

PRINTERS BACK FASTER TRAINS

Pass Resolution Demanding Shorter Schedules

Inequality of Service East and West Cited

Petition Forwarded to All Terminal Lines

A resolution urging a reduction in the running time of trains between Chicago and the Pacific Coast has been adopted yesterday by the Master Printers' Association of Los Angeles. The resolution points out that the running time of the trains can be reduced without danger to life and property and that a shorter schedule would be a distinct economic gain to the Coast.

The resolution follows:

Whereas, it is evident that the running time of trains between Chicago and the Pacific Coast can be reduced to a considerable extent, with safety to both life and property, coupled with a distinct economic gain to the industries of the Pacific Coast, which gain would ultimately be reflected in the earnings of transcontinental trains through increased passenger traffic, both East and West; and

Whereas, the Pacific Coast is not, at the present time, nor has it received in the past, the same train service, as far as running time is concerned, as has been accorded the Atlantic Seaboard, in running time East and West from Chicago; therefore be it

Resolved, that the Master Printers' Association of Los Angeles place itself on record as favoring a shorter running schedule for all transcontinental trains running East and West between Chicago and the Pacific Coast, and urge the California Terminal Lines to adopt a schedule reducing the running time by at least eight hours, effective October 1, or sooner, if possible, and that copies of this resolution be forwarded to the executives of all California Terminal Lines and the public press.

FINALE FOR GANZ WILL BE TONIGHT

St. Louis Conductor to Lead Bowl Orchestra and Play Piano Solo

Concluding his series of four concerts, Rudolf Ganz of St. Louis will appear at the Hollywood Bowl tonight in the dual role of conductor and pianist.

Rudolf Ganz

The performance will mark the close also of the seventh week of summer musical events. Already this season Bowl audiences have heard the 100-piece orchestra play under nine distinguished leaders of the musical world: Reiner, Wood, Lesinska, Van Hoogstraten, Kelley, Hanson, Bloch, Gardner and Rothwell.

Known, perhaps even better as a pianist than a maestro, Ganz has chosen for his solo number tonight Tschaikowsky's Concerto No. 1 in B Flat Minor, opus 23.

Alfred Hertz of the San Francisco Symphony Orchestra, who arrived here yesterday, will usher in the final week of concerts, starting Tuesday.

Following is tonight's program:

Overture, "Das Improvisator" ..... D'Albert
Unfinished Symphony ..... Schubert
1. Allegro Moderato. 2. Andante Con Moto.
Prelude and Love Death from "Tristan and Isolde" ..... Wagner
Intermission
Concerto No. 1 in B Flat Minor, Opus 23 ..... Tschaikowsky

Fort MacArthur Training Camp Breaks Up Today

The summer training season of National Guardsmen ends today at Fort MacArthur when members of the Two Hundred and Fifty-first Coast Artillery, California National Guard, break camp after a two weeks' intensive training course.

Six batteries have had target practice. In completing this yesterday the best records ever made at the fort on a five-mile moving target with twelve-inch mortar guns were established. Each battery made one or more direct hits.

The training has been in charge of Lieut.-Col. Walter G. Gastel. This afternoon four batteries will entrain for San Diego, one for San Pedro and one for Long Beach.

CITY TO ACT ON WILSHIRE ZONE

Council May Order Election or Repeal Ordinance

Committee Will Decide on Proper Step Monday

Judge Refuses Injunction to Halt Referendum

The City Council next Thursday morning will consider the action to be taken following the receipt of a report from City Clerk Dominguez yesterday that the referendum petition filed against the business zoning of Wilshire Boulevard from Western avenue to Rimpau Boulevard has sufficient names. The Council may either repeal the business zoning authorized by the former City Council, or may place the zoning ordinance on the ballot at the next city election.

The City Council's City Planning committee will discuss at its next meeting next Monday afternoon whether it will recommend a repeal of the ordinance or its submission to the voters. The business zoning was requested by a petition signed by owners of a majority of the property fronting on Wilshire Boulevard from Western to Rimpau. Wilshire Boulevard from Westlake Park to Western avenue was zoned for business by vote of the people last year.

Judge Shaw, in an opinion rendered yesterday, again declined to interfere with the referendum which C. E. Carpenter and Anna McKenzie sought to hold up by two suits against City Clerk Dominguez in which they asked an order enjoining him from certifying the election petitions.

Injunctions were sought upon representations that the parties who had circulated parts of the petition were not qualified to act in that capacity, and that the signatures they had obtained should not therefore be counted. The plaintiffs declared that, lacking the names obtained by unqualified circulators, the petition for a referendum did not bear sufficient signatures.

HEARD SATURDAY

Judge Shaw heard the motion for an injunction last Saturday, and took the matter under submission. He announced his denial yesterday morning. These two cases formed the third and fourth that Judge Shaw has heard relative to the referendum on the rezoning ordinance.

The ordinance, to which such strenuous objection has been made by taxpayers, provides that certain sections of Wilshire Boulevard shall be zoned as business districts.

Judge Shaw based his decision on the ground that the City Clerk was acting in a judicial capacity in this matter and therefore is not subject to an injunction, and that it was the intention of the city charter that the decision of the City Clerk as to the sufficiency of the signatures on the petition should be final.

CITES BAY CITY CASE

He held that the provisions of the Los Angeles charter in this respect were substantially like those of the San Francisco charter relating to recall petitions, upon which the Supreme Court decided that the decision of the registrar of voters of San Francisco finding a petition sufficient could not be reviewed by the courts even though he should act upon an erroneous view of the law or the facts in determining who were entitled to sign the petition or who had signed it.

Judge Shaw further held that even if the action of the City Clerk in checking a referendum petition is not of a judicial nature still he was acting as a public official in the execution of the charter, which is a law of the State, for the public benefit, and for that reason could not be enjoined by reason of provisions of the Code of Civil Procedure prohibiting injunctions in such cases where no property rights and no illegal expenditure of public funds are involved.

ACTRESS AT HOME AFTER OPERATION

Alma Rubens

Alma Rubens, screen star, returned to her home Thursday from the Hollywood Hospital, where she underwent a slight operation a few days before.

The actress was up and about yesterday and will go back to work at the Fox Studios Monday.

Miss Rubens was attended by Dr. H. J. Strathearn and by staff doctors at the Hollywood Hospital.

The screen star has completed work in her latest picture, except for a few retakes.

GIRL 'DEMPSEY' PLEADS GUILTY TO VAGRANCY

Gladys White, who recently was arrested following an investigation of an asserted Mann Act conspiracy and who, police say, knocked down a Federal investigator and fled the Federal Building when about to be questioned, plead guilty to vagrancy in Police Judge Bullock's court. Sentence will be pronounced today. The girl first was arrested after it was charged she had written anonymous letters to Department of Justice agents charging a Pasadena man with having violated the Mann Act in transporting a girl here from another State.

TWO IN DEMPSEY HOTEL ROW FINED

Efforts of W. T. Gardner and Harry Allen to demonstrate to a clerk at Jack Denmpsey's Barbara Hotel that they were fit sparring partners for the heavyweight king, resulted in each being fined $15 in Police Judge Pope's court yesterday. They demonstrated their ability with each other and were so sincere they got themselves jailed.

AUTOIST INJURED AND DRIVER JAILED

F. P. Piazzi, 450 Ventura Boulevard, was held yesterday by Hollywood police following an automobile collision at Santa Monica Boulevard and Vermont avenue in which J. R. Merwin, 28 years of age, 1234 South Rowan street, was probably fatally injured. Merwin suffered a fractured skull and late yesterday afternoon was still unconscious, according to Detective Captain McMahan, in charge of the Hollywood Detective Bureau. Merwin was taken to the receiving hospital by Sergeants Gleason and Deaton and it was found that in addition to the skull fracture, he also had sustained other injuries about the body.

RADIO SET STOLEN

Officials of the Platt Music Company store at 6624 Hollywood Boulevard yesterday reported to police that some one had walked into the shop, picked up a six-tube, $260 portable radio set and walked out again.

Young's Market Company

Retailers — Wholesalers — Hotel Purveyors
Free Delivery
DUnkirk 2201

Radio Entertainment

Send the name of your favorite song to Young's Market Co., care of K H J, the Times, and the "Hawaiian Four" will play it for you next Tuesday night, August 25th, when another Young's radio concert will be on the air from 8 to 10.

Other artists to participate in the entertainment are Freida Peycke, pianologues, Dan Gridley, tenor, Carl Buratti, cornetist, and the Arion Trio.

Week-End Specials —at all Young's Stores

Ducks:	Fancy fresh dressed.....lb.	**45c**
Fryers:	Fancy milk-fed, 2 to 3 lb. size..lb.	**50c**
Hens:	For stewing, 3½ lbs. and under.....lb.	**30c**
Young's Best Hams:	Whole or half ....lb.	**36c**
Swift's Premium Hams:	Whole or half ....lb.	**37½c**
Veal Roast:	Shoulder cuts.....lb.	**14c**
Veal Stew:	Milk-fed Veal.....lb.	**12½c**
Pot Roast:	Chuck, fancy Steer Beef .....lb.	**12½c**
Boiling Beef:	Fancy Steer Beef.....lb.	**8c**
Frankfurters:	Young's, made without preservatives or artificial coloring.....lb.	**20c**

FOODS OF SUPREME QUALITY

"BUSINESS OPPORTUNITIES"

—variety unlimited for large or small investments
—listed alphabetically every day in—
TIMES WANT ADS

Going up! The daily demand for Kellogg's—the corn flakes with the marvelous flavor that no others can equal.

Kellogg's are ready to serve. No sticky pots and pans afterwards. Just fill the bowl—add milk or cream. Especially fine with fresh or preserved fruit. For sale at grocers everywhere. Served in all restaurants and hotels.

Oven-fresh ALWAYS
Kellogg's patented inner-sealed waxtite wrapper preserves the flavor and keeps the flakes toasty-crisp. An exclusive Kellogg feature!

Kellogg's CORN FLAKES

Make this comparison!

Taste that wonderful flavor found only in Kellogg's Corn Flakes. Compare it with any ready-to-eat cereal. You'll know why millions demand Kellogg's.

HOOPER FLAYED BY WIFE

"Bigamist, Held on White Slave Charge, Called Cleverest Liar in United States"

Ben Hooper, former Standard Oil official of Laramie, Wyo., who was arrested in Los Angeles a few days ago from Phoenix, Ariz., in company with Mrs. E. Winterowd, a neighbor's wife, yesterday was branded by Mrs. L. Miriam Bogie of Laramie, as the "cleverest liar from whomever entered the United States."

Mrs. Bogie appeared before Commissioner Turner, before whom Hooper and Winterowd were arraigned on charges of conspiring to violate the White Slave law. She made a scathing denunciation of her mate and denied emphatically that there was any agreement between herself and Winterowd regarding a divorce in California with the latter's wife.

Mrs. Bogie's statement was answered by Hooper's statement that Winterowd had been over since his wife left and did not rest until she was located. The latter declared that Hooper had many pains to tell Mrs. Winterowd in Wyoming in addition to a cablegram "telling" mother. Hooper is wanted in Wyoming on a charge of forgery, filed against him early last July 17, last, filed against him.

Hooper is a captain in the famous Black Watch during the World War, Mrs. Bogie declared.

Winterowd, according to the story following the departure of Mrs. Winterowd, accompanied Mrs. Hooper to the home of her parents in Phoenix, Ariz., where they left Leaving her there, Winterowd returned to Los Angeles and has obtained a lease on a home in Hancock Park, where he was arrested after Mrs. Bogie had sworn out a warrant against him.

Hooper's mother is said to have received a letter recently from her son, in which he stated that he was living in Tijuana, Mexico, and that he was employed as a bartender in a Tijuana cafe. He is said to be six feet two inches tall and has been described as a handsome man. It is said he left Los Angeles with one hundred dollars in cash and a check for $1000 on a California bank.

Hooper's wife is a daughter of Mrs. Kendrick Bellamy, well-known New York society leader, and resides at 1 Gramercy Park, New York City.

Development of Southland Will Be Parley Theme

Members of the Southern California regional advisory council of the California Development Association, representing the eight counties of Southern California, will convene today in the offices of the Chamber of Commerce at Whittier, for the purpose of discussing the program as presented by the executive committee. Clinton E. Miller, regional vice-president of the State organization and chairman of the southern regional advisory council, will preside.

Civic development problems confronting the communities of Southern California will be laid before the meeting for co-ordinated action on all matters of purely local interest, and to have those problems, which have a State-wide angle submitted to the other regional advisory councils of the State.

Any member of the council desiring to submit individual community problems is requested to place the matter before the executive committee at Saturday's meeting.

Counties comprising the Southern regional advisory council are: Imperial, Los Angeles, Orange Riverside, San Bernardino, San Diego, Santa Barbara and Ventura.

YOUTH INJURED BY FLASHLIGHT POWDER

Raleigh Sodiere, 10 years of age, of 419 West Forty-first Place, was treated yesterday at the Receiving Hospital for a fractured right hand, cuts, burns and bruises suffered while experimenting with a bottle of flashlight powder. Soldiere and two other boys found the bottle and touched a match to it. It exploded.

MARRIAGE POSTPONED BY ILLNESS

Miss Helen L. Carter Not to Wed Dr. Laurence Dean at Present Time

Serious illness of the bride-to-be has indefinitely postponed the wedding of Miss Helen L. Carter, daughter of Rev. Cassius M. Carter, formerly pastor of the First Baptist Church, and Dr. Laurence Doane Bailiff, head of the Department of Spanish at the University of California, Southern Branch. The marriage was to have been celebrated tonight.

The bride-to-be is a graduate of the State University at Berkeley and a member of the Pi Beta Phi. Her bridesmaids were all sorority sisters and were coming from different parts of the country for the wedding.

Dr. Bailiff has been associated with the Southern Branch for some time. He is a fraternity man and a graduate of Stanford University.

The Carters reside at 119 South Grammercy Place, and are widely known because of Dr. Carter's long association with the First Baptist Church here.

FAST AIRPLANE WILL ADVERTISE SOUTHLAND

Organization of a new club, formed to advertise Los Angeles and the Southland by operating the fastest airplane ever built, was announced yesterday. The club will be known as the Fastest Airplane in the World Club. It was organized by a group of aviation enthusiasts and business men of the city with Elliott H. Barrett as president. The club, according to Mr. Barrett, will undertake the construction of the airplane in a short time. The ship will be known as "Miss Los Angeles," and will make a number of flights from Los Angeles to the larger eastern cities for the purpose of demonstrating the advances in aviation on the Pacific Coast.

CALL WESTGATE ELECTION

The City Council yesterday called a special election in the Westgate district to be held on September 10 to vote on the question of issuing $500,000 bonds for the improvement of streets in that section of the city.

BANK HOLD-UP ONLY TOOTHACHE

Longshoreman Seeking Relief from Troublesome Molar in Wee Hours Draws Squad of Police Down on Dentist's Office

Stumbling on to what looked like a well-planned bank robbery, Sergeant Bud Schiefer, of the San Pedro police force, yesterday morning sent in a call for help.

Officers Herbert Klade and V. P. Chenault and Sergeant E. E. Baldwin stealthily advanced to the position near the First National Bank of San Pedro on Sixth street where Bud was perched and watching very movement of the suspects.

PACES TO AND FRO

One man was pacing to and fro in front of a powerful machine. The other man had disappeared, to where the police were anxious to learn.

When the officers had about decided to nab the one in sight and make hasty inquiries, up came another powerful machine. One of the men stayed at the wheel, while the other joined the "lookout" and the two went through the side door of the bank. That was exacty at 3 o'clock yesterday morning.

TWO MEN GONE

The officers waited a few minutes more, apparently in expectation of another machine. None arrived. So the four police advanced, one "covering" the man in the machine and the other three making a quiet but hasty entrance into the office into which the two men had gone.

Dr. Vern A. Goodrich, a dentist, was extracting a painful molar from a longshoreman's mouth. His office is directly over the bank's vault. The longshoreman's aching tooth had been too painful to permit him to sleep or stand still. Hence the pacing in front of the automoblie and the calling of the doctor during the "graveyard" hour.

FAT CHECK FOR SANTA BARBARA

Clearinghouse Banks Give $20,000 to Aid Fund

Zest Added to Campaign in Behalf of Needy

Lagging Subscriptions Laid to False Impression

Campaign heads and drive leaders of the Los Angeles County Committee for the Santa Barbara Relief Fund were heartened and returned to their work of mercy with added zest yesterday, when they learned that the fund had been augmented $20,000 from a single source, the largest check yet received.

The clearinghouse banks of Los Angeles were the authors of the $20,000 check. It was received by S. Poulterer Morris, campaign manager, late yesterday, and arrangements were made to send the money to Santa Barbara at once.

"The check will inspire us to put more energy into the drive," said Mr. Morris, "and we certainly needed inspiration, the way the donations have been dragging in spite of our best efforts for more than a month."

MORE SEND AID

The first of the community committees, appointed about three weeks ago, to respond, Lancaster and Montebello, yesterday sent in contributions on their quota and that was also considered encouraging.

However, up to Thursday night, according to an official statement received by Morris, Santa Barbara had received only $74,701.06 from the entire State. The drive was started for $1,100,000 to aid the public institutions of Santa Barbara, particularly the orphan homes, hospitals and schools.

"In spite of the best we can do, the general impression that Santa Barbara is inhabited entirely by millionaires remains rooted in the minds of most people," said Morris. "When they finally realize that the millionaires live in Montecito and were never deeply concerned about the city of Santa Barbara itself, we will get adequate response to our drive. Santa Barbara needs help and needs it badly. The people of California owe it to her and have promised it. They must keep that promise."

FOUR-FIFTHS OF POOR OBJECTS OF CHARITY

[BY A. P. NIGHT WIRE]

SAN FRANCISCO, Aug. 21.—Four-fifths of the poorer residents of Santa Barbara, whose homes were destroyed or damaged in the recent earthquake now are objects of charity, Mrs. Nancy Winch Emery, superintendent of the Associated Charities in that city, said in a letter received here today by the California Development Association. The association is heading an emergency campaign to raise $1,100,000 for the immediate needs of the charities and the destitute in the stricken city.

The number applying to the Associated Charities for relief is increasing, Mrs. Emery said. She also said that there was some tendency to minimize the effects of the disaster as far as the poor were concerned, but their suffering is widespread and acute and funds are sorely needed to put them in a position where they will be self-supporting.

SANTA BARBARA FUND

The Times will receive, acknowledge by publication and deliver to the authorized agents of the California Development Association any sums sent to this paper as contributions to the $1,100,000 fund to be raised by the association for emergency and charitable work in stricken Santa Barbara.

The Times itself started the fund with a donation of $10,000 and takes this occasion to urge all loyal Californians, individuals, organizations, companies, etc., to give to the extent of their abilities. The need is urgent. Santa Barbara has pluckily refused eastern help in the belief that California will take care of her own. Let her be not disappointed!

Contributions may be made through any bank or newspaper, the Chamber of Commerce or the California Development Association, Garland Building, Los Angeles. If sent to The Times, checks should be made payable to the Santa Barbara Fund.

Up to 4 p.m., yesterday contributions received by The Times were as follows:

Previously acknowledged	$33,005.65
Los Angeles Brick Company	500.00
Los Angeles Soap Company	500.00
Elizabeth Treanor	50.00
Dentists Pyorrhea Association	25.00
J. A. Bauer Pottery Company, Inc.	25.00
Standard Upholstering Company	25.00
General Sales Corporation	25.00
Stephen V. Shaljian	25.00
E. A. M.	25.00
Two friends	25.00
The Hoo-Hoo Club of Los Angeles	20.00
T. Beverly Keim, Jr.	20.00
W. F.	10.00
R. F. McLaughlin	10.00
C. M. Webb	10.00
Mr. and Mrs. Cornelius Jansen	10.00
Jessie A. Shipman	10.00
F. H. Case	10.00
E. Gertrude Jones	10.00
Jennie L. Jones	10.00
Paul R. Merrill	10.00
Faitti Fry	10.00
M. J. Gress	5.00
R. W. M.	5.00
L. A. W.	5.00
Mrs. B. F. K.	5.00
A friend	5.00
Stella C. Young	5.00
E. H. M.	5.00
M. T. Faulkes	5.00
John O. Slutman	5.00
Sympathizer	5.00
Sympathizer	5.00
Mr. and Mrs. Sturmthal	5.00
William C. Mason	5.00
O. H. Mennett	5.00
Edward B. Warman	2.00
G. B. W.	1.00
V. R. P.	1.00
Total to date	$34,444.65

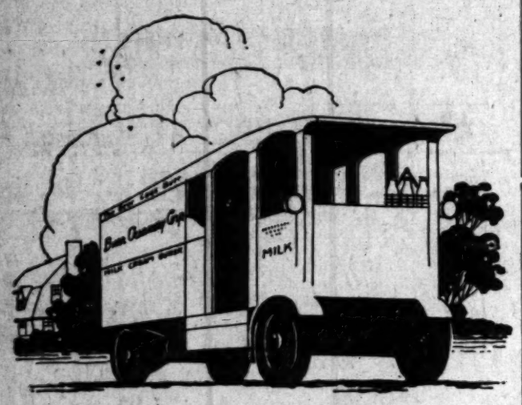

Bridging the gap between the sunlit meadows and your door in the least amount of time is the purpose of the great fleet of delivery trucks that broadcast Burr's Milk into every part of the city.

Burr delivery units are outstanding. Note their efficient appearance and the superiority of their equipment, designed and built to safeguard the freshness and purity of Burr's Milk.

This is another reason why you should insist on Burr's Milk for your daily nourishment.

Burr Creamery Corporation
801 East 8th St. Phone TRinity 4711
Florence: 7534 Main Ave.
Glendale: 551 W. Park Ave., Glendale 1234

Burr's Milk

"the bear says Burr"

BROTHER OF DEMPSEY IN SANITY TEST

Kin of Champion Seized on Intoxication Charge Accused by Wife

John Dempsey, brother of the world's heavyweight champion, Jack Dempsey, was removed to the psychopathic ward of the General Hospital yesterday for observation as to his sanity.

The champion's brother was found by Deputy Sheriff Crowley in a cell in the City Jail, where he had been placed after his arrest Thursday night on a drunkenness charge. Shortly before the deputy's arrival with the warrant for the prisoner's removal to the psychopathic ward for observation, Dempsey had been re-arrested on a charge of vagrancy by the police after he had given bail on the intoxication charge.

The insanity complaint was signed by Mrs. Edna Dempsey of 1101 West Twenty-ninth street, the prisoner's wife. A warrant based on the complaint was issued a few minutes later by Judge Reeve of the Superior Court.

In her complaint Mrs. Dempsey charged that her husband is addicted to the use of drugs and stimulants and that he had threatened her life while under their influence. At one time, she recited, he hurled their minor child to the floor with such force as to arouse her fears for the child's safety and her own.

Pierpont Bay
Health
The Frank Melline Co
Telephone TRinity 6451

Safe Milk and Diet For Infants, Invalids, The Aged

A Light Lunch at Any Time

For all members of the family, children or adults, ailing or well. Serve at meals, between meals, or upon retiring. A nourishing, easily assimilated Food-Drink which, at any hour of the day or night, relieves faintness or hunger.

Prepared *at home* by stirring the *powder* in hot or cold water. *No cooking.*

EVER READY DRESS SHIELDS
A Perfect Fit
Satisfaction Guaranteed
Sold by Dealers Everywhere

MILLIKAN TO MAKE TESTS IN SIERRAS

Experiments May Change Theory of Penetrating Radiation

Scientific investigations which may have as their result the radical revision of the theory of penetrating radiation will be conducted for ten days on the summit of Mt. Whitney, in the High Sierras by Dr. Robert A. Millikan, chairman of the executive council of the California Institute of Technology and director of the Norman Bridge Laboratory.

Dr. Millikan will leave Pasadena tomorrow with a group of scientists to continue experiments begun there three years ago. His principal assistant will be G. Harvey Cameron, a graduate of the institute who has been specializing in the subject.

The object of the expedition is to determine whether the gamma rays, which are harder than the X-rays, are of cosmic or terrestrial origin. Mt. Whitney and Lake Muir near by, are said to possess such qualities that they are admirably suited to aid in the process of determining whether the rays come from within or without the earth.

Experiments made thus far have failed to agree in their results with the results of similar experiments made by European scientists, and the scientific world will follow closely the studies of Dr. Millikan and his associates.

Mt. Whitney is 14,502 feet high, the highest peak in the United States, and the experiments there are expected to yield more reliable data as to the nature of the gamma rays than has been obtained heretofore. Two years ago, Dr. Millikan and Cameron conducted similar studies at Pike's Peak.

CITY FOUND BACKWARD IN AVIATION

War Correspondent Here to Get Data Holds Great Airport Necessary

Los Angeles is behind other centers of its class in preparing for the era of commercial aviation, now well under way in many other parts of the country, in the opinion of James F. Archibald of Washington, war correspondent, who is now visiting the city and is a guest at the Alexandria.

Mr. Archibald is making a study of the aviation situation to get material for a series of articles and lectures on this subject.

"The government at this moment is particularly interested in commercial aviation," Mr. Archibald asserted. "In several conversations with President Coolidge on this subject before I left Washington, he suggested that in my articles I stress the commercial side of air development rather than its military phases."

Mr. Archibald believes the recent organization of the National Airways Corporation marks the beginning of an era in air development that may see regularly established air routes between the two oceans, within the next two years, carrying not only mail, but passengers and freight.

Speaking of how this development affects Los Angeles, Mr. Archibald stated that the city ought to take the initiative in preparing for the coming air lines. "Arrangements ought to be made here for an adequate airport, at least to the extent of purchasing a suitable tract for such facilities before there is a rise in land values," he suggested. "At present there is no such airport here. It could also establish beacon lights along the highways for the guidance of night-flying planes, as the contemplated service will be operated twenty-four hours a day."

RED CROSS RELIEF HAS EXPENDED $40,000

[BY A. P. NIGHT WIRE]

SANTA BARBARA, Aug. 21.—Red Cross aid has been distributed in the sum of $40,000 since the Santa Barbara earthquake and a total of 647 cases, representing 2152 persons, have been handled. This was shown in a report today by J. W. Richardson, relief worker, in charge here. The National Red Cross contributed $10,000 and local citizens $11,000; $20,000 came from California Development Society solicitations. The National Red Cross has a force of seventeen employees in charge of the work here.

FEDERATION WELCOMES PRESIDENT ON RETURN

F. M. Rublee, president of the Federation of State Societies, just returned from an extended eastern trip, was welcomed home yesterday by members of the societies at their weekly luncheon in the tea room of the Broadway Department Store. He was presented with a huge floral bouquet. Following the luncheon, President Rublee reviewed his trip which took him to twenty-seven of the largest cities in the country, where he said, he secured much valuable information on municipal affairs, which he plans to present to Los Angeles officials. He was formerly a member of the City Planning Commission of Los Angeles. He was accompanied on his trop by Mrs. Rublee.

PISMO DRY RAID NETS TEN

Federal Officers Invade Pool Halls and Cafes at Beach Town and Obtain Liquid Evidence

Federal dry agents led by Ray S. Adams, chief of the field forces, late Thursday night conducted a series of raids on four cafes and pool halls at Pismo Beach and arrested ten men.

Adams was hit on the hand and badly cut when he stopped a flask said to have been flung at his head by Joseph Dardanelli, proprietor of the Dardanelli Pool Hall, who, officers said, resisted arrest at first, declaring he "wouldn't go to jail," but later was persuaded to occupy a cell at San Luis Obispo.

Those under arrest were arraigned before United States Commissioner Dillon at San Luis Obispo on charges of sale and possession of intoxicating beverages and operating a public nuisance. Those held under $2000 bonds are:

Roy Tye, proprietor of the Del Mar Cafe; James Lamb, bartender, and Dan Collins, waiter.

John Waterfield, proprietor of the Waterfield Pool Hall, and W. C. Maxwell, assistant proprietor.

Joe Milani, proprietor of the Clam Cafe, and Mike Pappas, waiter.

Joseph Dardanelli, proprietor of the pool rooms bearing his name, and Louis Fissori, his partner.

Billy Wallace, owner of the Del Mar Cafe, was taken into custody when, armed with a search warrant, the officers searched his residence and found thirty-seven quarts of fine Scotch whisky, several gallons of wine and some moonshine.

Starting at the Del Mar Cafe the raiders made short work of their investigations and hurried to the Waterfield Pool Hall across the street. Learning of the officers' presence and their mission Waterfield and Maxwell were pouring the last of their liquor into the sink when Adams and his men burst into the place, according to the latter. One pint of whisky was taken as evidence.

The Dardanelli Pool Hall was next and here resistance was shown by Dardanelli. It was necessary to drain the sink trap to obtain evidence as every bottle had been destroyed, the officers stated.

BEAUTIES OF WORLD GATHERED

Some of the young women from many places on the globe who will play in pictures for Al Christie. Above, at left, is Marian Andre, Russian, and at right, Jean Lorraine, descendant of Indian and French ancestors. At lower left is Yola D'Avil of Padia, and at right, Stella Doyle of London.

BADGE THIEF BELIEVED TO BE IN TOILS

Gem Case Suspect Held in Bay City Thought Robber of Officer Here

Leo J. Tymm, who is being held in San Francisco in connection with a $40,000 jewelry robbery, is believed by police here to be the same man who held up and robbed a police officer on Hooper avenue the 12th inst., stealing his revolver, badge, police whistle and other personal effects. Police last night wired San Francisco a description of the bandit and the number of the officer's gun, which is asserted to have been used by Tymm in the San Francisco hold-up.

According to police reports, an unidentified man held up Police Officer Walter Coleman, 3809 Zamora street, of the Newton Division, recently on Hooper avenue between Vernon avenue and Forty-fifth street. The officer had noticed a parked sedan on the street and investigating, had stuck his head inside. A man slouched in the corner seized a gun lying on the seat and held Coleman up. The bandit then escaped in his machine out Forty-fifth street.

According to police records, a Leo J. Tymm, alias Robert J. Totto, escaped from the Nevada penitentiary at Carson City, in August, 1923, but was recaptured and returned on Sept. 8, 1923. He was serving a term for robbery. The police here have no record of the arrest of Tymm in this city.

ACTOR ARRESTED

T. C. Chester, 50 years of age, 1135 North Gower street, was arrested early yesterday morning by Hollywood police vice squad officers on a charge of violating the Wright Act. A quantity of assorted liquor was found by the police when they raided Chester's home. The arrested man told Sergt. Gruey that he was an actor and had bought the liquor for a party.

ACTRESSES FROM AFAR TO APPEAR

Al Christie Reaches All Over Europe in Obtaining Beauties for Films

An international bevy of beauties is being assembled by Al Christie, motion-picture producer.

Within the last five weeks he has signed Marian Andre, a Russian, Yola D'Avril, of Paris, Stella Doyle, London musical comedy actress, and Jean Lorraine, whose grandfather was a Cherokee Indian and whose ancestors on her mother's side were French.

Miss Andre was born in St. Petersburg, now Leningrad, but came to America at the outbreak of the Bolshevik revolution. She reached Hollywood via the stage where she appeared in George White's Scandals in New York.

Miss D'Avril danced in Lisbon and Paris. She played with Gloria Swanson in "Madame Sans Gene" when the Paramount company was in Paris and came to this country on the advice of the actress.

Miss Doyle played in pictures in England, having previously been a musical comedy actress there.

Miss Lorraine has done extra work in Hollywood.

Press Davis to Extend Stay of Chaplin Mother

[BY A. P. NIGHT WIRE]

WASHINGTON, Aug. 21.—Arrangements were completed by the Immigration Bureau of the Labor Department today to present to Secretary Davis for final action on his return from Europe August 26, the application of Mrs. Hannah Chaplin, 60-year-old mother of Charles and Sidney Chaplin, film actors, for an extension of her temporary leave to remain in this country.

Mrs. Chaplin, who was admitted several years ago from England to receive treatment for a mental disease, was granted an additional year's leave in 1924 with the understanding that she would not ask a further extension. At the end of that period, however, her attorneys represented that her condition was such that she could not safely make the trip back to England.

DISABLED VETERANS' CHAPTER ENTERTAINS

A mass meeting of the Quentin Roosevelt Chapter, Disabled American Veterans of the World War, will be conducted Monday evening at 437 South Hill street. A program of entertainment and refreshments is being arranged by the Loyal Chapter of the American War Mothers. Volney P. Mooney, department commander, will be the principal speaker. The Disabled American Veterans is a national organization with chapters in all principal cities. The Quentin Roosevelt Chapter is a member of the Community Chest and since its inception has increased its membership from 119 to 600. During the last nine months the chapter has handled 2500 cases for veterans.

INFANTILE PARALYSIS CASES GAIN

Total of Six Reported in Day Brings Warning From Health Officer

With six new cases of infantile paralysis reported yesterday, there has been a slight increase of the disease in Los Angeles during the last forty-eight hours, according to an official statement made yesterday by City Health Officer Parrish.

The records at the city health office show the number of cases reported daily this week as follows: Sunday, two; Monday, one; Tuesday, two; Wednesday, two; Thursday, five, and Friday, six.

The official total for the month to date is forty-three cases, and the total for the year to date, 146. The total last month was said to be sixty-four, and the total last week, fourteen cases, of which only eleven may be attributed to the city. It was said.

Dr. Parrish explained the increase and instructed the public in preventing the disease in the following statement:

"Unquestionably this increase was due to the fact that the parents of children are not giving them the full attention they should have, but are permitting them to associate with other children who either are not perfectly well themselves or in whose families there are some cases of illness.

"It is absolutely necessary that the public take the same keen interest in the disease while the cases are few in number as they would take in it if there were a great many cases, for carelessness at this time, or indifference to the fact that there are cases here, will soon bring about a rapid increase.

"The health department again offers for consideration some rules and regulations which you are urged immediately to put into effect:

"Allow children to play in small groups only.

"Do not let your children play with children who show signs of any illness, or who have had any acute illness within two weeks.

"Keep children of all ages out of public places, public gatherings and public conveyances.

"If your child becomes ill keep him away from all other children.

"Call on the health department for assistance and advice.

"Keep your children clean by frequent bathing; see that they wash their hands before eating, and watch their personal habits closely.

"Children should be taught to keep their hands out of their mouths and to hold a handkerchief over their mouths while sneezing or coughing."

PROPORTION HERE DECLARED ON AVERAGE

In proportion to population, the increase and prevalence of infantile paralysis are no greater in California than in other parts of the nation and no greater in Los Angeles than in other cities throughout the State, according to a statement made yesterday by Dr. Walter M. Dickie, secretary and executive officer of the California State Board of Health.

The announcement was made by Dr. Dickie after a check of the State bureau's and the United States Public Health Service latest reports. The Federal reports showed that the disease has been reported this summer in twenty-seven States and that the rate of increase is about equal in all States, he declared.

South Carolina and Minnesota rank next to California in the number of cases and in proportion to population is suffering equally as much from the disease, according to Dr. Dickie, who pointed out that other States where several cases have been reported are: Illinois, Florida, Wisconsin and Texas.

Cities throughout California which have an equally large number of cases and, in some instances, more in proportion to population than Los Angeles, are: San Francisco, Berkeley, Bakersfield and Long Beach, the health official said.

He declared that the increase in the number of cases during the last three weeks is more pronounced because of a more thorough reporting and checking of cases.

The latest Federal bulletin in Dr. Dickie's files states a number of infantile paralysis cases are usual during late spring and summer, but that the reports from health officers this year indicate a somewhat more than usual increase.

There is no cause for alarm over the present situation and the disease will probably die out within a reasonable time, Dr. Dickie said.

Heavy Gain in Surplus Shown by Pacific Oil

[BY A. P. NIGHT WIRE]

NEW YORK, Aug. 21.—Surplus of the Pacific Oil Company for the first half of 1925 advanced to $8,123,901 after all charges, in comparison with $5,806,807, in the corresponding period of 1924. This was equivalent to $2.32 a share on the no-par value stock against $1.66 a share a year ago. Gross earnings were $15,937,347, a gain of $4,834,678.

CHRISTIAN SCIENTISTS WILL LECTURE HERE

Christian Science lectures, free to the public, will be delivered by members of the Board of Lectureship of The Mother Church, The First Church of Christ, Scientist, in Boston, as follows: Dr. Walton Hubbard, C.S.B., of Los Angeles, Tuesday, Aug. 25, in Second Church, West Adams at Hoover, at 8 P. M.; Thursday, Aug. 27, in Philharmonic Auditorium, 427 West Fifth street, at 12:10 noon, which will be broadcast through KFI; Friday, August 28, in Tenth Church, 936 West Forty-ninth street, at 8 P. M. Hon. William E. Brown, C.S.B., of Los Angeles, Friday, August 28, in Ninth Church, 433 South Normandie avenue, at 8 P. M.

TILE ALYSIS ES GAIN

Six Reported in Warning From

cases of infantile orted yesterday, a slight increase n Los Angeles dur- ty-eight hours, ac- official statement by City Health

at the city health number of cases this week as fol- two; Monday, one; Wednesday, two; and Friday, six. otal for the month y-three cases, and the year to date, the last month was f-four, and the to- fourteen cases. of en may be attribu- city. It was said, explained the in- ucted the public in disease in the fol- t: by this increase fact that the par- s are not giving tention they should permitting them to other children who erfectly well them- ose families there of illness. ly necessary that the same keen disease while a number as they If there were cases, for careless- ne, or indifference t there are cases, bring about a rap- department again eration some rules which you are ly to put into in to play in small

your children play who show signs of who have had any hin two weeks. to of safe ayout e, publish gather- conveyances. becomes ill keep all other chil- health department and advice. children clean by ; see that they ds before eating, r personal habits uld be taught to ds out of their old a handkerchief ha while sneezing

WANT-AD INDEX

LOST AND FOUND
SPECIAL NOTICES—Miscellaneous
PERSONALS—Business
BUSINESS ANNOUNCEMENTS
EDUCATIONAL
WANTED—Help, Male
WANTED—Help, Male and Female
WANTED—Agents and Managers
EMPLOYMENT AGENCIES
WANTED—Situations, Male
WANTED—Situations, Female
WANTED—To Rent
TO LET—Rooms
TO LET—Housekeeping Rooms
TO LET—Furnished Apartments
TO LET—Unfurnished Apartments
MOVING, TRANSFER, Storage
TO LET—Houses, Furnished
TO LET—Houses, Unfurnished
TO LET—Houses, Country
TO LET—Stores, Offices
TO LET—Miscellaneous
WHO Furnishes and Can Do It
FURNITURE
MUSICAL INSTRUMENTS
MACHINES AND TOOLS
FOR SALE—Miscellaneous
WANTED—Miscellaneous
SWAP LISTS
RADIO, WIRELESS
BOATS, YACHTS, MOTORS
MOTORCYCLES—Bicycles
HORSES, MULES, CATTLE, STOCK, ETC.
POULTRY, PIGEONS, PETS, ETC.
SEEDS—For Sale
HOLLYWOOD—Miscellaneous
BEVERLY HILLS—Miscellaneous
GLENDALE—Miscellaneous
PASADENA—Miscellaneous
SOUTH PASADENA—Miscellaneous
EAGLE ROCK—Miscellaneous
HIGHLAND PARK—Miscellaneous
INGLEWOOD—Miscellaneous
HUNTINGTON PARK—Miscellaneous
SANTA MONICA—Miscellaneous
CITY LOTS—For Sale
APARTMENT, FLAT PROPERTY
BUSINESS PROPERTY
INDUSTRIAL PROPERTY
INCOME PROPERTY
RANCH PROPERTY
BEACH PROPERTY
HARBOR PROPERTY
VACANT PROPERTY
MOUNTAIN, CANYON PROPERTY
EASTERN, NORTHERN PROPERTY
SAN FRANCISCO PROPERTY
SAN DIEGO PROPERTY
GOVERNMENT LANDS
ORANGE, LEMON, WALNUT
POULTRY RANCHES
STOCK AND DAIRY RANCHES
REAL ESTATE—Miscellaneous
ACREAGE FOR SUBDIVISION
WANTED—To Purchase
FOR EXCHANGE—Real Estate
MONEY TO LOAN
MONEY WANTED
MORTGAGES, TRUST DEEDS
STOCKS AND BONDS
STREET IMPROVEMENT BONDS
MINES AND MINING
HOTELS AND ROOMING HOUSES
BUNGALOW COURTS
APARTMENT-HOUSES
BUSINESS INVESTMENTS
BUSINESS OPPORTUNITIES
BUSINESS OPPORTUNITIES
LEGAL NOTICES
TOO LATE TO CLASSIFY

WANT-AD RATES

Effective July 27, 1925.

Rates for Consecutive Insertions. Classifications under which the following rates will apply: Situations Wanted, Male and Female; Lost and Found, Strayed—Animals; Lost and Found, Strayed—Miscellaneous; Personals—Business; Personals—Matrimonial; Business Announcements; Educational; Wanted—Help, Male; Wanted—Help, Male and Female; Wanted—Agents and Managers; Employment Agencies; Wanted—Situations, Male; Wanted—Situations, Female; Wanted—To Rent; To Let—Rooms; To Let—Housekeeping Rooms; To Let—Furnished Apartments; To Let—Unfurnished Apartments; Moving, Transfer, Storage; To Let—Houses, Furnished; To Let—Houses, Unfurnished; To Let—Houses, Country; To Let—Stores, Offices; To Let—Miscellaneous.

Rates per Line.

Consecutive Times	Per Line
1 time	75c
2 times	50c
3 times	40c
4 times	35c
5 times	30c
6 times	25c
7 times	20c
8 times	15c
9 times	10c
10 times	10c
11 times	10c
12 times	10c
13 times	10c
14 times	10c
15 times	10c
16 times	10c
17 times	10c
18 times	10c
19 times	10c
20 times	10c
21 times	10c
22 times	10c
23 times	10c
24 times	10c
25 times	10c
26 times	10c
27 times	10c
28 times	10c
29 times	10c
30 times	10c

NOTE EXCEPTIONS

SITUATIONS WANTED—Male and Female, 3 consecutive times, 10c Daily, 3 to 6 consecutive times, 8c Daily; 7 consecutive times, 7c Daily. Minimum charge 50c per day. Advertisements not to exceed 4 lines. TIMES

LOST AND FOUND—Strayed—Animals, 3 consecutive times, 10c Daily, 3 to 6 consecutive times, 8c Daily; 7 consecutive times, 7c Daily. Minimum charge 50c per day. Advertisements not to exceed 4 lines. TIMES

LOST AND FOUND—Strayed—Miscellaneous, 3 consecutive times, 10c Daily, 3 to 6 consecutive times, 8c Daily; 7 consecutive times, 7c Daily. Minimum charge 50c per day. Advertisements not to exceed 4 lines. TIMES

PERSONALS—Matrimonial, 3 consecutive times, 10c Daily, 3 to 6 consecutive times, 8c Daily; 7 consecutive times, 7c Daily. Minimum charge 50c per day. Advertisements not to exceed 4 lines. TIMES

BUSINESS ANNOUNCEMENTS, EDUCATIONAL, WANTED—Help, Male, WANTED—Help, Male and Female, WANTED—Agents and Managers, EMPLOYMENT AGENCIES, WANTED—Situations, Male, WANTED—Situations, Female, WANTED—To Rent, TO LET—Rooms, TO LET—Housekeeping Rooms, TO LET—Furnished Apartments, TO LET—Unfurnished Apartments, MOVING, TRANSFER, Storage, TO LET—Houses, Furnished, TO LET—Houses, Unfurnished, TO LET—Houses, Country, TO LET—Stores, Offices, TO LET—Miscellaneous, WHO Furnishes and Can Do It, FURNITURE, MUSICAL INSTRUMENTS, MACHINES AND TOOLS, FOR SALE—Miscellaneous, WANTED—Miscellaneous, SWAP LISTS, RADIO, WIRELESS, BOATS, YACHTS, MOTORS, MOTORCYCLES—Bicycles, HORSES, MULES, CATTLE, STOCK, ETC., POULTRY, PIGEONS, PETS, ETC., SEEDS—For Sale, HOLLYWOOD—Miscellaneous, BEVERLY HILLS—Miscellaneous, GLENDALE—Miscellaneous, PASADENA—Miscellaneous, SOUTH PASADENA—Miscellaneous, EAGLE ROCK—Miscellaneous, HIGHLAND PARK—Miscellaneous, INGLEWOOD—Miscellaneous, HUNTINGTON PARK—Miscellaneous, SANTA MONICA—Miscellaneous, CITY LOTS—For Sale, APARTMENT, FLAT PROPERTY, BUSINESS PROPERTY, INDUSTRIAL PROPERTY, INCOME PROPERTY, RANCH PROPERTY, BEACH PROPERTY, HARBOR PROPERTY, VACANT PROPERTY, MOUNTAIN, CANYON PROPERTY, EASTERN, NORTHERN PROPERTY, SAN FRANCISCO PROPERTY, SAN DIEGO PROPERTY, GOVERNMENT LANDS, ORANGE, LEMON, WALNUT, POULTRY RANCHES, STOCK AND DAIRY RANCHES, REAL ESTATE—Miscellaneous, ACREAGE FOR SUBDIVISION, WANTED—To Purchase, FOR EXCHANGE—Real Estate, MONEY TO LOAN, MONEY WANTED, MORTGAGES, TRUST DEEDS, STOCKS AND BONDS, STREET IMPROVEMENT BONDS, MINES AND MINING, HOTELS AND ROOMING HOUSES, BUNGALOW COURTS, APARTMENT-HOUSES, BUSINESS INVESTMENTS, BUSINESS OPPORTUNITIES, BUSINESS OPPORTUNITIES, LEGAL NOTICES, TOO LATE TO CLASSIFY

Classified Display Rates. Per Inch, Per Day, Daily, Sunday, Daily and Sunday, Sunday Only. Minimum space, 1 inch. Extra charge for preferred position. Extra charge for Sunday Only. Extra charge for Daily and Sunday. Extra charge for Sunday Only. Extra charge for Daily and Sunday. Extra charge for Sunday Only. Extra charge for Daily and Sunday

WANTED—HELP—Female

Household and Domestic.

WOMAN to do cooking & downstairs work. Must be pleasant and like children. No objection to newcomer, German. Good wages and good home to right party. For information call at 1358 S. HOPE, ANGELUS 97.

COME TO THE OCEAN
Wanted at once, A-1 domestic help, cooks, etc., from 25 to 45 yrs. of age. SCOTANIA EMPLOYMENT BUREAU, 531 Arizona, Santa Monica. Ph. Ardmore 1140.

MOTHER'S helper, experienced white, healthy, kindly disposition. Not over 40. For small family, 2 small boys; fine new home. Wages $40. In Beverly Hills. OX. 2403.

WANTED, white woman not passed middle age to do cooking and general housework. Must be fond of children and willing to do baby's laundry. Ph. HE. 9762.

MOTHER'S helper wanted, light housework, care of 1 child. High school or U.S.C. girl preferred. Good home, & salary. WE. 0702.

WANT experienced white woman to do general housework and cooking. 2 adults, 2 small children; references required. $60 mo. Oxford 5440.

WANTED, helper, girl to stay on place, & assist with children and housework. Wages $25. Take W. Jefferson car to Andrews Pl. 3100 ST. ANDREWS Pl.

WANTED—Neat housekeeper, general housework and cooking, adult over 40. Good home & wages. 2271 Cheremoya. HE. 5397.

WOMAN, white, to do light housework. No washing. Must be neat & reliable. $15. SO. COCHRAN AVE. WH. 8307.

COOK, gen., $80; housekpr., $50, $75; mother's help, $30-$60. Child's nse., $75. 4536 Sunset Blvd. (Agy.) OL. 3715.

WHITE girl for cooking and general housework. 2 in family. Ref. required. Wages $80. Phone 760545.

WHITE maid for general housework, 2 adults, good home. References required. 3 to 5. ANDREWS Pl. Ph. 0490.

REFINED middle-aged white woman, mother's helper, 2 children, good home, $30 mo. 1225 N. WILTON Pl.

WHITE girl to assist with housework. Room, board & $15 a month. EM. 4686

Hotel, Restaurant and Club

EXPERIENCED counter waitress, 12 to 2. No Sunday. VAN'S LUNCH, Sanitary Market, 3rd and Spring st.

WOMAN wanted for all-around kitchen work, no cooking. COLUMBUS CAFE, 2528 W. Pico.

WANTED, EXPERIENCED WAITRESS 1201 S. JEFFERSON.

WANTED—Exp. col. woman, go to Santa Barbara to cook in rest. HU. 3231-W.

Professions and Vocations

ARTIST wanted. If you are talented in drawing. Train to become a commercial artist. Good salaries paid to commercial artist. Course guaranteed. METZER STUDIOS, 261 E. Colo. Pasadena.

WANTED—CHORUS GIRLS—Show-girl type, 18 and good looking, for new high-class musical show. Apply Mon. morning, 10:30. ORANGE GROVE THEATER, SYRACUSE.

WANTED—Helper in small bath dept. Belle Creek methods. Call MRS. VINCENT, HE. 4701. Sat. 9 to 6.

GRADUATES at once, hosp. duty. Call 9 & 2 or 3 & 4. GUIDE AGCY., 145 SO. SPRING.

WANTED, kindergarten director, $1600. FISK AGCY., 548 S. Spring.

PLACE final positions open. DRS' & NURSES' REGISTRY, 408 Pantages Bldg.

Investment Required

ART needle house work, women, spare time. 922 Potter Pk. ave. bet. 7 & 8 off Fig.

WANTED—HELP—Male and Female

Miscellaneous

WANTED—Bookkeeper to make up some special income tax accounts. Several hrs. weekly. Address, giving references. Address T, box 77. TIMES OFFICE.

WANTED—man and wife for ranch, citrus & general farming. Drive tractor, wife to cook for men. Address O, box 490, TIMES BRANCH.

COUPLE, houseman, some driving & cook, very nice place, $150 up. Another, butler couple, driving. Agy., 1014½ S. Idaho.

WANTED, MAN AND WIFE FOR WORK IN SMALL LAUNDRY. PHONE 692760

Investment Required

FRUIT, flower & vegetable dept., open-air market, good business. Owner cannot handle. Small investment. Apply THE GROTTO, 3740 Hollywood Blvd.

Instructions, Miscellaneous

FLORENTINE Beauty College teaches Marcel, water waving, hair dressing, dyeing, manicuring, facial massage, shampooing. Call or write for catalog. BOYER & ALCOTT, 322 S. Bdwy. 2d flr.

LEADER COLLEGE, 706 S. HILL, 4TH FL. LEARN MODERN BEAUTY CULTURE AND HAIRDRESSING. DAY AND EVENING CLASSES, ESTABLISHED 19 YRS.

To Learn Trades

WELDING, electric and acetylene, 4 hrs. daily practice. 112 W. WASHINGTON.

WANTED—Agents and Canvassers

WANTED—Good agents in every town in Southern California, for the C. C. Auto Body Washer. Something new. A money-maker. Sells for $1.25. Circular sent on application.

A. K. LINDLEY,
640 San Fernando Bldg., Los Angeles.

A new article on the market on the West Coast sells at $1 per. DR. GILBERT, 721 Towne ave., City. No letters.

EMPLOYMENT—Agencies

EFFICIENT COLORED help. KATHERINE BARR AGCY., 100 Court. st. TU. 1306.

WANTED—SITUATIONS—Male

Miscellaneous

UNIVERSITY graduate, married, Protestant, experienced in handling boys wishes job as playground director, athletic director or boys' work secretary. Excellent references. Address V. box 282, TIMES OFFICE.

YOUNG man, 25, wants to learn interior decorating. Artistically inclined, touch typist, stenographer, has had sales experience. Phone FAIR OAKS 7756, Pasadena.

BY experienced Japanese fruits and vegs. route, at public market, city or country. wages or percentage basis; ref. plus. age assured. Address T, box 28, TIMES OFFICE.

WANTED, position, male, age 37, thorough accountant, auditor, electrician and mechanic. Fluent shorthand writer and typist. Executive ability. Travel. Hard worker. ROGERS, TRinity 3491.

ELECTRICAL engineer, experienced in manufacturing plant, power plant, Gen.-eral maintenance, 8 yrs. practical experience. Age 31 yrs. Address J, box 50, TIMES OFFICE.

ACTIVE young man, 28, speaking Spanish, Russian, Polish, English, cap. auto. mechanician, electrician, wishes position. 4200 HUNTINGTON DR. Marcus.

MIDDLE-aged man, watchman, night or day, or clerk in rooming-house or small hotel. Good references. Address V, box 212, TIMES OFFICE.

CAN you place me? Young, married man must have work. Will do anything that pays a living wage. Address V, box 33, TIMES OFFICE.

YOUNG man, reliable, ambitious, wants work, evenings. Consider anything legitimate. Best references. Address Z, box 15, TIMES OFFICE.

WANTED—Work any kind, experienced gardener, chauffeur, teamster, handy man with tools. Will do anything. Address X, box 218, TIMES OFFICE.

ENG. man attending school wants any work to earn rm. & board or about $10 wk. Honest. Ph. JAY SMITH, before 5 p.m. AX. 0061.

ENGINEER, B.S., training includes drafting, accounting, salesmah, Advancement desired. ROBERTS, 97erling 2532.

MAN, 32, with touring car, wishes position on salary, wage & franchise can be used. No selling. PH. GR. 2811.

MAN wants pos. as jan., elec. or hyd. sty. operator, steward, dyer, manifoldgraph man around bldg. Call GEORGE, 763567

JAPANESE boy wants school boy work nr. U. S. A. or Hollywood Hi Schools. Call before noon. TU. 1442.

STOKER
Wants a proper line, Thinity 5551. Call Mr. Stoker between 7 a.m. & 11 a.m.

MANAGER with years exp. wants position with reliable automobile concern. Address Z, box 29, TIMES OFFICE.

YOUNG man, age 24, wishes pos. to learn substantial business; salary no object. Address T, box 246, TIMES OFFICE.

HALF days, restaurant house, store, general useful. Address T, box 141, TIMES OFFICE.

YOUNG man wants work of any kind, must be steady. DU. 2922.

COLORED man wants few hrs. work spet day, janitor or porter. HU. 6406-R

JAPANESE wants gen. work after 1 p.m. or Sat. day or steady. Call eve. TU. 3834.

JOB, eld. man, handy, light plumb., jan., chores. GRANJEAN, Main 5071.

HIGH school boy wants to work for room & board. HO. 5406.

STUDENT, single man, needs part-time work. J. Fernandez, 4066 S. Figueroa.

Store and Office

ALERT, EFFICIENT, ACCOUNTANT—Open set books, keep books, install systems, financial statements. TU. 0932.

ACCOUNTANT part or full time; good correspondent, etc.; reliable, reasonable. Telephone Garfield 7441.

BKPR.-steno., mid-age, permanent, good worker. 1054½ S. BROADWAY.

WANTED—SITUATIONS—Male

Store and Office

HIGH-grade, efficient accountant, auditor, credit man & office mgr., willing to start moderate salary. Address R, box 312, TIMES BRANCH.

BOOKKEEPER, cost accountant, wishes position. References can be given on request. Ph. 485-W ALHAMBRA. 2?3 N. 3RD. R. JENKS.

SHIPPING & office clerk wishes position, loc. or out; age 33. Honest, married. DICK STONE, 591-400 s.m.

EXP. Filipino janitor, apt. house work. Best ref. MA. 4961, Apt. 35.

JAPANESE, wants situation as school-boy. Phone VA. 9174.

CHINESE young man position family cook or housework. Yun Lee, 750 N. Alameda.

JAPANESE school-boy wants position in priv. fam. nr. Hol.; H.S. 411 Central av.

JAPANESE as asst. or boss, count janitor, highly recom. Call eve. Tucker 2554.

Painting, Decorating and Carpentering

CARPENTER, reme'ieling & repairing, 1st class. finishing, anywhere on west side or Hollywood. Day or contract. BROWN, W. 4629.

PAINTING, TINTING, PAPERHANGING, PRICES REASONABLE. WORK GUARANTEED. IMMED. SERVICE. DR. 4048.

PAPERING, painting, calcimining, low figures. Have work in or anywhere. Know how. 556-331, WA. 9229.

PAINTING, tinting, enameling, reliable house painter. Best materials. Neat workman. Low prices. 72?61.

ARTISTIC carpentry, pergolas, trellises, sun porches, bird houses, children's playhouses, fly screens, reasonable. TR. 0540.

PAINTING, artistic graining and decorating. HUm. 1882.

CARPENTER, remodeling & repairing a specialty. Prices reas. W. THOMPSON, 54?56.

A-1 CARPENTER, good finisher, wishes work. TR. 0092.

CARPENTER—Day or cont. New or repair. Anything, anywhere. Garfield 2452.

TINTING, paperhanging, painting; clean, careful work. Res. Atlantic 5?03.

TINTING, ORDINARY ROOMS, $3. PLASTER PATCHING, $7. 6526.

A. OSBORN, PAINTING, DECORATING BEST MATERIALS, VERY REAS. WA. 2972

PAINTER, tinter, expert needs work, no fair offer refused. AX. 8495.

E-Z terms, painting, papering, 10 rms. to pay. H. Watts, 250 S. Hill. TR. 7904

PAPERHANGING, TINTING & PAINTING $3.50 per rm. and up. HU. 8361-W.

PAINTING, paperhanging, tinting, years of experience. TR. 0641.

CARPENTER, good, day or contract. No job too small. BE. 0834.

Day Work

WINDOWS WASHED, KITCHENS, WDWK. CLEANED, RDW. FLOORS RENEWED, CLEANED, POLISHED. EXPERTS. PAY. YOUNG WHITE AMER. BETTER WORK. GUAR. WORK TODAY. RE. 9108.

AUTO mechanic will repair your car at home. Garage in rear. All work guaranteed. Call DR. 3256.

WINDOW washing, floor polishing, kitchen cleaning, by reliable man. White, young, fast, reliable, work today. MEtro. 4?30.

RELIABLE white man wants window and house cleaning, hardwood floors cleaned, waxed, polished. TH. 8942 after 6 p.m.

FLOORS CLEANED WAXED, FINISHED BY ELECTRIC MACHINE, WINDOW & HOUSE CLEANING. WH. HELP. EM. 0890.

HIGH powered vacuum, house, windows fin. with cleaned & waxing. Empire. HU. 2?74-J

TINTING, painting, floors clnd., polished, house cing., windows washed. TU. 4289

GEN. housecleaning, 1 day a week or hour by service. Main 8??1.

HOUSE, window, hardwood floors, cleaned, polished, colored. Atlantic 5811.

WRECKING, moving trees, trim, vines on house, cleaning lots, all kinds wk. 70621

MAN with car, desires odd jobs any kind. 35c hour. 1331 S. OLIVE ST. AT. 9044.

WANTED—SITUATIONS—Female

Miscellaneous

EDUCATED, well-dressed young woman owning closed car, business and professional experience, desires salaried position. No soliciting or vague commission idea. BR. 5823. Apt. B-21.

YOUNG lady, well educated, traveled Orient, Europe, desires position in ref. family as companion to children or older person. Will go anywhere. Address O, box 500 TIMES BRANCH.

POSITION as companion by lady of education and refinement. Excellent reader. Also experienced typist and capable nurse. Address T, box 265, TIMES OFFICE.

MANAGER apt. house by woman with executive ability, husband employed, apt. space only. Address Y, box 268, TIMES OFFICE.

REFINED, trustworthy, capable woman desires position as child's nurse, infant or girl of 3 yrs. port. Exp. 1½ yrs. Ref.

WOMAN with executive ability would like to manage large apt. or hotel, first-class. Address Z, box 267, TIMES OFFICE.

REFINED LADY WILL CARE FOR CHILDREN EVENINGS. BEST REF. DR. 1479

WHITE woman will care for children. Ref. MRS. HOLT. Call 7?06.

RELIABLE col. lady wants care children or companion to eld. lady. HU. 6412-J.

COL. maid in motion-picture studio, hotel or apt. Call BE. 0?09.

COUPLE will manage court for rent. Address TT, box 555, TIMES BRANCH

EXP. girl, gen. housework, par. time, will cook occasional dinners. 7?06.

EXPERIENCED tea room cook wishes position. DE. 1212-W-1.

ONE-HALF day's work. Call 782-273.

COLORED maid wants work in apt. or hotel. HU. 2062-J.

EXP. colored maid wants work in apt. hse. or hotel. Call DE. 9328.

Store and Office

FIRST-CLASS commercial stenographer wants temporary work. Home law. Call MEtropolitan 6704. Room 346.

P.B.X. oper. General office & typist, thoroughly competent. Ref. furn. MISS YOLOFF. DR. 9127.

OFFICE POSITIONS, NO AGENCY. BUSINESS WOMEN'S CLUB, 443 BRADBURY BLDG. VA. 3123.

YOUNG woman 4 years local exp., general office & store, wants work afternoons. 7?62-R.

STENO.-BKPR., dict. opr., 10 yrs. exp. legal or otherwise. Full charge. GA. 1024.

EXPERIENCED STENOGRAPHER DESIRES POSITION. AT. 7814.

CAPABLE stenographer wants position, loc. ref. Moderate salary. TU. 2161.

CAPABLE stenographic student will assist office ½ day for tuition. TU. 2580.

STENO., 2 years' exper. desires all or part time. Ph. CHIcago 4?37.

PART time bookkeeping. Expert work, reasonable rates. Miss Davidson. DR. 0980.

EXPERIENCED dental assistant, best references. Phone FI. 3479.

YOUNG Japanese girl desires place in small family, wages $20 week. Ref. HO. 1511.

YOUNG lady steno., wishes perm. position. Ph. ATlantic 0?07 after 6 p.m.

ACCURATE typing at home, envel. add. Specializing circ. wk. DR. 0127. Apt. 28.

NEAT young col. girl wishes pos. office asst. Capable, ref. 6445.

STENOG., exp., real estate pref. Local exp. Phone EMpire 3087.

Saleswomen and Solicitors

ENERGETIC young lady with some desires position selling dealers. 55165.

Nurses

GOVERNESS, CULTURED, YOUNG LADY, DESIRES POSITION AS GOVERNESS, FRENCH, MUSIC, HOSPITAL TRAINING. WILL TRAVEL. ADDRESS R BOX 804 TIMES BRANCH.

LADY leaving for Europe, Sept. 1st, wants nice place for her baby's Catholic nurse. She has been with me four years, and is capable, faithful and trustworthy. GR. 8406.

SCOTCH Canadian children's nurse, good disposition, city references, thoroughly experienced, understands formula, city preferred. Ph. week days. Main 1037.

EFFICIENT nature cure, nurse and magnetic masseuse. Will treat in your own home. DR. 2040.

LICENSED graduate, masseuse & practical nurse desires patient going east. Phone 582009.

TRAINED nurse, ca'e for 1 or 2 aged or afflicted in her splendid home. 790252.

A YOUNG trained nurse wishes a maternity case leaving hospita:. 760162.

NURSE, grad., contagious & communicable disease specialty. DR. 2832.

PRACT. nurse, yrs. maternity, any case. Highest refs. BE. 5621.

UNDERGRAD. practical nurse, good refs., care of invalids or children. AN. 2707.

LADY ref., care for invalid, children, companion, your home or mine. GA. 2883.

KIND, efficient nurse, will take patient in her home. Resa. ref. BE. 7613.

NURSE accept any case, prefer day duty. Special, nervous. 7?49.

PRACTICAL nurse, 25, wishes care of contagious, assist hsek. TR. 5115, Rm. 325.

COMP. trained infant's nurse, ready for engagement in or near L. A. VA. 3784.

Housekeepers, Domestic, Cooks

REFINED, capable maid, col., cooking, downstairs, or sec. wk. From fam. HU. 8088-W

LADY cook, experienced. Phone SERVICE GROCERY, DRexel 9677.

EXP. col. lady with No. 1 ref. wish work ½ day or by hr. HU. 4073-R.

EXCELLENT cook, wants ½ day work. 1338½ W. 22ND PL.

EXP. col. girl will do laundry, clean, help cook. Stay night. HU. 7?64-M.

EXPERIENCED colored lady wishes steady position. DE. 8085.

NEAT exp. colored girl wishes cooking and housework. Ph. AX. 2?04.

WANTS maid or mothers helper. Do good seamstress work. Half day. AX. 9622.

WANTED—SITUATIONS—Female

Housekeepers, Domestic, Cooks

HOUSEKEEPER—Experienced, elderly couple preferred, good home preferrable to wages, city or country. References. Fanny Thomas, 1507 Stanford, Sta. Monica.

WANTED, student desires to earn bd., rm. & $15 mo., in exchange for services, morn. or eve. Call McKAY BUSINESS COLLEGE. TU. 3193.

PHONE TR. 1927, very best cooks, maid, nurses, also couples, butlers, chauffeurs, gardens, etc. Swedish American Agency. TR. 1927.

EXPERIENCED woman, good housekeeper, family is emp., or small family, best references. 1349 INGRAHAM. DR. 1561.

JAPANESE girl wants cooking and housework, will go on table. 630 80. ROSSMORE AVE.

NEAT colored girl with reference, cook & serve extra parties and dinners, HUm. 2969-W.

MIDDLE aged lady housekeeper, where wants work with family; references. Address V, box 282, TIMES OFFICE.

ELDERLY lady, cheerful, reader, cook, position with wid. family alone. $30. Address T, box 313, TIMES BRANCH.

DEPEND on Beverly Hills Agcy. where good cooks, maids, nurses & others are usually list. W. or col. help supp. OX. 4?06

RELIABLE Japanese woman wants and would like work in family. MRS. MATSUE IWAOKA, 2043 E. Normandie.

EXPERIENCED colored girl wishes to serve dinner or dinner parties. Call TU. 5002 after 5:30.

JAPANESE girl in private family. Must be able to keep pet dog. Address T, box 258, TIMES BRANCH.

WOMAN, 55 years, wants place as housekeeper for adult or motherless home. Address T, box 192, TIMES OFFICE.

COMPETENT woman wishes domestic work $15 week. Address T, box 116, TIMES OFFICE.

GOOD practical nurse, housekeeper, companion for one or two people, unincumbered lady. Phone 760-012.

COLORED girl, housework part day, by week or day work by hour. Refs. AT. 7562.

WHITE woman with girl 3 yrs., wishes housek., plain cook, wk. reasonable. 1435 E. 25th St. 60c car. Ph. WA. 9?86.

DANISH girl wants 2nd maid work. Best of references. WA. 0773.

COL. girl, care for children, assist with baking, all or ½ days. HU. 9086-R.

COL. cook, family, no dinner, place in priv. family, go home nights. BR. 0114.

HOUSEKEEPER or cook on ranch. Competent. 3622 Fountain, Long B. 811-472.

H. S. girl, wants job doing light hsek. in afternoons. Phone HU. 8567-W.

EXP. col. wants general housework, ½ or all day. Best of refs. AT. 5490.

COOK—Col. colored, want a position. Ref. EM. 1539.

COOK with high-grade tea-room experience wants position. Ref. DRexel 4908.

A-1 colored girl, gen. housework, wages $20 week, nights, refs. 797-396.

WOMAN wants housework by day or hour. Gar. 1512.

YOUNG Creole woman wants work after-noons. Phone Hil. 6740-W after 6.

EXP. cook wants place in hotel, b.h., rest. or hospital. MRS. MICHAEL, AX. 1743.

REFINED colored girl wishes maid's work, waiting, checkrm. or theater. HU. 6858-J

COLORED girl, housework, $10 per week and car fare. ANgelus 4586.

COLORED girl wants half day job morning. Call 6?03.

RICH man's housework, for widow with 2 girls. 1041½ CAL. Long Beach. 63?206

EXP. house maid, col., children, sewing or 1st-class cooking, prom. fam. HU. 6084-W

EXP. lady wants gen. housework any-where. 1?42 OCEAN PARK.

Dressmakers, Seamstresses

EXP. dressmaker would like few more customers, prefers home or mine. $6 per day. HO. 1118.

DRESSMAKER, making gowns alterations, also remodeling. Work called for, very reas. 1008 Florida st. Alvarado. DR. 7?83.

DRAPES, curtains, plain sewing, mending, darning, etc. HU. 1?80-W.

DRESSMAKER, alterations & make-over specialty. Children's clothes. HU. 6840-17

EXPERIENCED LADY WILL CARE FOR CHILDREN EVENINGS. BEST REF. DR. 1479

BY MODISTE, sewing, original design, loc. ref. Prices reas. Alters, spec. DR. 1817

GOWNS, dresses, latest draping, good fit. 1??? S. OXFORD. LOVELY RM. CON. HT. W. MUSIC & YOUNG PEOPLE. 706-96

GIRL FRI. RMS. $18 MO. HAS NO EQUAL IN CITY. NR. 3 CARS. 116 N. UNION.

YOUNG woman will share her beautiful 5-rm. bungalow with young business lady. Rent, each, $17.50. 7028

TO LET—Sunny room, breakfast, garage, in refined family for cultured couple. Reas. Adult, no sick. 4?86 BRANCH ST.

BEAUT. front rm., bath adj. Splendid view, homelike, private ent. 1 or 2 refined bus. men. Sutherland off Sunset. ME. 1915.

WIDOW alone has very attractive room to lady appreciating a quiet refined home. Kitchen and laundry priv. AX. 4096.

GENTLEMAN to be sole guest in charming Catholic home. Phone, garage. 1081½ W. 22ND ST. BE. 9425.

LARGE sunny room, running water, ½ blk. from Hollywood local ref. 6927 HAWTHORNE AVE. WA. 7084.

EXTRA large airy room, twin beds, also sleeping porch, gar., L. car. 1032 S. OXFORD. 790376.

LOVELY front room, private home, nr. car line. 1612 CRENSHAW BLVD.

HIGHLAND AVE. Attract. upstairs front room, fine view, blk. of Hollywood Blvd. Reas. GL. 9029.

$6 WK.—Large front room, suitable for 2, priv. home, between W. Adams and 23. 2 car, off Raymond. 2651 Van Buren.

ON quiet st. nr. 8th & Figueroa. Airy corner, front rm., $4. 1?28 Florida st. BR. 7583. Park & gar.

SUITE of 2 rms., large closet, next bath; suitable for 3? students. 4 blks. U.C. Reas. 390697.

$45. NEW 4-r. duplex, tile bath, sink, shower. Mod. Ex. bed. 2241-2243 Vineyard, cor. Universe ave. Wash. VE. 3877.

LOVELY frt. rm., Nr. Westlake Pk. $7 for 2. Free pkg. 435 S. ALVARADO. DR. 2?44.

NICELY furn. rms., priv. home, good loc., close in, upstairs, $5. 1070 W. 9?th.

$4.50. A pleasant room with kitchenette. Close in. Nr. 7th st. 719 HARTFORD.

NICELY furn. large room, conv. and close in. 845 S. BURLINGTON.

ATTRACTIVE rm., priv. ent., bath & st. cont. hot water. 6443 Lexington HE.8883

NICELY FURN. RM. IN WILSHIRE HOME NEAR S CAR. 2?3 S. HOBART. WA.6984

PLEASANT rm., Westlake Pk. Hskpg. priv. Business woman pref. 53456.

$5 WK. Fr. rm. in lge. priv. home, refin. bus. people only. 2012 W. Washington

CHOICE room, 8 windows, on car line. 425 S. 32?6 W. PICO. EM. 1060.

FOR RENT—Furn. rm. & garage, private entrance. Ph. AT. 3478.

1 SUITE with veranda, also nice room, $5 wk. Walk dist. 1?35½ W. 7TH.

TERRACE LODGE, Bch. sq., or dbl. rms. cont. h.w., showers. gar. 628 S. BIXEL

1 LGE. front rm. Suit. for 2, 3 & gentlemen. $3 wk. 2?57 Athol. Rear 56 Bdwy.

$4.50 large clean room, private home. Phone. Close in. 115 S. FREMONT AV.

SUNNY sl. rms., W. Adams dist. $15 mo. Also bkfst. rms. 1702 W. 24th. BE. 6?62

WESTLAKE dist., lge. rm. for 1 or 2, priv. hm. 350 S. Alvarado. 556044. D car.

BEAUTIFUL home, hot and cold water in rm. $3 up. 2511 3RD AVE. EM. 3760

BY WIDOW, refined, modern home, all priv., lady only. 1542 Martel. GR. 1925.

NO. N SERRANO—LOVELY FRONT RM IN WILSHIRE HOME. 3 CAR. HE. 6189.

PRIV. ent., large, light, clean. 1754 Orchard av. Wash. & Ver. BE. 0943. Pk. av.

PLEASANT room, reasonable rent, 1724½ VINE ST. HEmp. 6088.

ATT. rm., beaut. home, genteel surroundings. 12 min. out, P car. 1317 S. Westlake

PRIVATE entrance, separate entrance gar. 1931 LA SALLE. 709695.

2718 W. 8TH ST.—FOR BUSINESS TWIN BEDS IN PRIV. HOME. SPECIAL DID MEALS, GAR. 605 S. HARVARD BD.

$9.50. $10, for 2 or 3, nice lge rm., den & dress. rms., private home. Near and radio, park, free. Gar. 1033 S. Westlake.

ROOMS and board, Spanish and American cooking, garage. $50 up per. mo. 939 S. WESTMORELAND AVE.

FURNISHED rm., with board, private home, 2 gentlemen. Home priv. $9 per wk. 1163 W. 27TH ST.

$12.50 WK.—Catalina st., 744 S. Large front rm., twin beds, in Wilshire home for 2 or 3; excellent meals; garage.

BOARD & room, chicken dinner Wed. night & Sun. noon. 1115 S. ALVARADO.

1 OR 2 rms. (front) private home, nr. car. 3140 wk. 510 E. 47TH ST.

ROOMERS and boarders, reas. GERANIUM INN. 5?12 Pasadena av. GA. 2282.

219 S. NORMANDIE. Accom. young man in my Wilshire home ex. meals. WA. 4629.

LARGE, sunny, best board; home comforts. $45 for 1, $80 2. 1208 Elden. BE.1?20.

906 ARAPAHOE—Room with running water for 2, excel. meals, garage. DU. 8647.

WANTED—To Rent

Miscellaneous

IF YOU have a furnished apt. or home that you wish to rent for 12 mo. answer this ad at once. Will make you an exchange of something you can turn into cash at once. Address S, box 373, TIMES BRANCH.

Rooms

SINGLE bdrm., $6 mo. and 2 hrs.' work. Address T, box 293, TIMES OFFICE.

Rooms and Board

TUBERCULOSIS—Elderly man wants room and board with tray service at moderate price. Pasadena preferred. Give monthly rates, address, full details. Box 197, TIMES OFFICE, Pasadena.

Houses

UNFURNISHED HOUSE
By family of 3 adults. Strictly modern 2-str. home of from 8 to 10 rms. 3 baths, furnace. 2-car garage. Must be well located in Wilshire section.
CALL DU. 2300

MISS RUSH OR MRS. WOOD.
LLACK & WILLIAMS, 6?TH AT OXFORD.

I WANT a real home, well furnished, 3 bedrms. & 2 baths, in good Hollywood or Beverly Hills location. Will lease 6 months or year, not over $200 month. Must be something nice. References exchanged. No agents. GL. 6?05.

WHAT have you in fine home in Windsor Square or Wilshire district, on lease at $300 to $400 per mon.? Have a responsible tenant for same.
KELLOE & GRANT. DUnk. 8090
WILSHIRE AT WESTERN.

HAVE client FOR beaut. furn. house, in Wilshire with 4 or 5 bdrms. Will pay $300 to $400.
JAMES J. DONAHUE. DR. 4961.
Wilshire at Western.

2ND FLOOR of duplex, furnished or unfurnished, or 4 to 6-room house with bedrooms on 2nd floor. Yard and near grade school. PHONE 760-808.

REFINED widow, son emp., like to share home with party having same. Bally, Nr. car or bus. Ref. given. GL. 9881.

HOUSE, 3 bedrms., large lot, suit. for chickens, about $40. EM. 7632.

UNFURNISHED house, 6 or 7 rooms with garage and yard. RE. 4890.

Stores, Offices, Business Pty.

WANTED—Space for auto repair shop, north of Washington. Rent must be reasonable. Phone VE. 3383.

ANNOUNCEMENT

The following subdivisions of Rental Columns will enable TIMES readers to more quickly locate the kind they want to rent.

West and Northwest

Includes all west of Main street and all sections north of Jefferson street—West Adams, Pico Heights, Westlake, Wilshire, Hollywood, etc.

South and Southwest

Includes all south of Jefferson street, and west of Main street, including Manual Arts, Angeles Mesa, Goodyear district, etc.

East and Southeast

Includes all parts south of Main street and south of Mission Road—Boyle Heights.

North and Northeast

All north of Mission Road and east of Glendale Boulevard—Elysian Park, Highland Park, Lincoln Heights, Garvanza, Glassell Park, Huntington Drive.

TO LET—ROOMS—Furnished

West and Northwest

LIVE DOWNTOWN
$2.50 UP. MAID SERVICE AND UP.
UNHEARD OF
HEART OF DOWNTOWN DISTRICT
CATERING TO REFINED BUSINESS PEOPLE. NEW HOTEL GENTRY.
941 SOUTH SPRING ST.

ATTENTION
3-ROOM SUITE AND BATH SUITABLE FOR 4 OR 5 CONGENIAL YOUNG MEN. 25 MINUTES FROM 7TH & BROADWAY. $125 MONTH. 1021 W. 7TH ST.

DELIGHTFUL room private entrance, bik. N. Santa Monica & Western, 8 and red car, bus line; gentlemen pref. $20 mo. 5449½ Virginia ave. GL. 9142.

PREPARE your own breakfast, enjoy beautiful meals, kitchenette, $2 to $3 per week. Reasonable. 1?? S. ALVARADO. DR. 3?20.

NEWLY FURNISHED MODERN HOTEL APT. ROOMS WITH BATH OR SHOWER. CONVENIENT. GARAGE. $9 PER WEEK AND UP.

ROOMS, $1.50 UP. APTS. $47.50 UP. 1?? S. GRAND. GLADALE.

New, fireproof, cafe, 30 min. from L. A. shopping & theater center. Apt. & hotel rms. About to be opened for service.
THE HOTEL LIKE HOME.

STILLWELL HOTEL
Fifth-story fireproof.
Official hotel Auto Club of So. Cal.
$1.50 per day and up.
538 S. GRAND AV. TRinity 1131.

HOTEL ELMAR AND ANNEX.
231 and 237 S. Hope st.
Nice, clean rms., $3 wk. & 26 week 10 min. walk from business center, ½ blk. north of west end of 2nd st. tunnel.

NEW MODERN FURNISHED
MORRISON HOTEL
PICO AND HOPE. TR. 3551.
SPECIAL RENOVATED RATES.
SET YOUR OWN RATES.

COLONIAL HOTEL
SPECIAL RATES TO PERMANENTS.
ONE BLK. FROM WESTLAKE PARK.
ALL ROOMS BATH OR SHOWERS.
814 S. WESTLAKE AVE. Direct 4852.

VILLAGE INN, HOLLYWOOD.
New. Every room with bath. $2 & up. Weekly rates. Will request free garage to transients. 5?24 SUNSET BLVD. HO. 4?20.

HOTEL NORTHERN.
Hill & 2nd. 200 fireproof rooms. Modern kitchenette service. Attractive, detached bath, $40 with private bath.

HOTEL OVIATT
CORNER PICO & FIGUEROA
$6 PER WEEK WITH BATH. $10
REFINEMENT & SERVICE
$7 up per week. $1.50 per day.
HOTTER ABBEY. 8?TH & FIGUEROA.

WHY are we almost filled up? There's a reason. $6 per wk. $1 per day. SANTA RITA HOTEL, 11th and Main.

NEW HOTEL IRVING
535 S. Fremont ave. Bdwy. 2111.
INVESTIGATE.

ASTORIA HOTEL
248 S. OLIVE. TRinity 4435.
$6 per week and up. 200 room hotel.

HOTEL MUNN, 438 S. Olive. Summer rates. $8 wk. No one in rates for winter.

$1 DAY, $4, $5, $6 WEEK. KNOX HOTEL, 317½ W. 4th St. Bdwy. & Hill.

$6. PRIV. BATH, INVESTIGATE. CROWN HOTEL, newly furn. 702 W. 3RD.

TO LET—ROOMS—Unfurnished

LARGE reception & music rm., partly furnished; suitable for studio. Rent, reas. 1674 W. 12TH. DR. 2281. P or L car.

TO LET—ROOMS—And Board

1841 CIMARRON ST. Have room for a few paying guests, quiet, attractive home. Well served, home cooked food. W car. 6937.

REAL home for your aged father or mother, nurse's cheerful home, kindness, good care assured, nourishing food, pleasant surroundings. 1?68 W. 24 ST. 63?41.

$10, $11, $12 WEEK, sml. rm., adj. bath, also handsomely furn. dbl. with slp. pch. Private home with excellent Southern cooking. 8 car. 1?68 S. SERRANO.

2 ATTRACT. front rms., hot water, 1 with private bath, twin beds, large closets, also sleeping porch, excellent home cooking, reas. rates, nr. N. L car. 947 Menlo. DU. 8159.

LARGE airy room, twin beds, for 2 people, excellent meals, home cooking, chicken dinner Sunday. Very reasonable. 1243 SO. WESTLAKE. BE. 6?37.

WILSHIRE dist., nice large rooms, singles & doubles, hot & cold water, home privileges, exclusive board, 10 min. downtown. 990 ALDEN AVE. L. car. DU. 8141.

A REAL home, $10 wk., $40 mo. Clean, airy rms., home cooked meals, family style; garage, parking space free. 815 S. WESTMORELAND AVE.

1226 S. ALVARADO. JUST OPENED. Delightful rooms, excellent meals, home surroundings, reasonable rates. DU. 6782

ROOM and board, $9 up. Lovely single, double rooms, 1 sleeping porch, excellent meals. 1?03 S. ARAPAHOE.

VERMONT, 617 S., lovely single and dbls., rooms, in Wilshire home. Twin beds. Real home cook. 12 min. to Bdwy. DR. 8?04

ATTRACTIVE room in beautifully furnished home. Reasonable rates. 6?38 HOBART. THORNE AVE., near Highland. GL. 5524.

1025 WESTLAKE, large airy room, running water, twin beds, also 1 sgl. rm., excellent meals. Gar. & parking.

ROOM & board for business girls in beaut. Wilshire home. Reas. 610 S. OXFORD WA. 5875.

WESTLAKE, 1328 S. 2 or 3 bus. people. Large liv. rm., dbl. gar. ½ blk. P car.

LGE. rm., sleep. pch., priv. bath, twin beds for 2 or 3 home cooking. 400 COMMONWEALTH. DU. 2722.

ATTENTION, Tourists. Beautiful rooms, priv. baths, excellent board. IDYLLWILD INN, 4?74 Pasadena ave. Ph. GA. 5785.

NICE 8?2 S. & DBLE. RMS. ADJ. BATH. TWIN BEDS IN PRIV. HOME. SPECIAL DID MEALS, GAR. 605 S. HARVARD BD.

$9.50, $10, for 2 or 3, nice lge rm., den & dress. rms., private home. Near and radio, park, free. Gar. 1033 S. Westlake.

ROOMS and board, Spanish and American cooking, garage. $50 up per. mo. 939 S. WESTMORELAND AVE.

FURNISHED rm., with board, private home, 2 gentlemen. Home priv. $9 per wk. 1163 W. 27TH ST.

$12.50 WK.—Catalina st., 744 S. Large front rm., twin beds, in Wilshire home for 2 or 3; excellent meals; garage.

BOARD & room, chicken dinner Wed. night & Sun. noon. 1115 S. ALVARADO.

1 OR 2 rms. (front) private home, nr. car. 3140 wk. 510 E. 47TH ST.

ROOMERS and boarders, reas. GERANIUM INN. 5?12 Pasadena av. GA. 2282.

219 S. NORMANDIE. Accom. young man in my Wilshire home ex. meals. WA. 4629.

LARGE, sunny, best board; home comforts. $45 for 1, $80 2. 1208 Elden. BE.1?20.

906 ARAPAHOE—Room with running water for 2, excel. meals, garage. DU. 8647.

TO LET—ROOMS—Furnished

West and Northwest

$25. 324 S. WESTLAKE furn. rm. in mod. artistic home of young woman. O'DELL.

ROOM for two, private entrance & garage. 6411 FOUNTAI

TO LET—FLATS—Furnished

West and Northwest

8-ROOM spacious flat, $65 per month. 811 N. Van Ness ave. This flat is nearly new and strictly modern. Beautifully furnished with Chinese rugs, overstuffed furniture. Regular bedroom. Also built-in bed, breakfast nook, tile bath with shower, garage if desired. Must be seen to be appreciated.

5 RMS. to high class permanent tenant. Choice of 2 attractive 5s. Bath, extra large living rm. in overstuffed, silk curtains & drapes. A real bedroom & extra bed. Garage & phone. Modern, clean. $55-$60. 211 S. BERENDO. 2 car.

5 LARGE AIRY ROOMS, BATH, ATTRACTIVELY FURNISHED. 2 WALL BEDS. PHONE 872 NO. 1021 W. 79TH ST.

5-ROOM modern flat, completely furnished, 2 disappearing beds and dressing-rooms, close in. 950 WINFIELD. WE. 3753.

3 RM. mod. flat, close in, and 3 cars, ref. Adults. 1044 and 1048 W. 17.

3 ROOMS and bath, garage, apt. $35 mo. Phone WH. 6385.

FURNISHED flat, near Ambassador Hotel. 4 rooms, beautiful new furniture, Chinese rugs. Rent $140 per month. Open for inspection 9 to 2 p.m. until 3 p.m. 1074 S. CATALINA ST., Take 9th-street car.

WILSHIRE'S GREATEST BACKPIECE. Very fine, 5s, flat. N.W. cor. 8th & Catalina. Attract. furn., silver and linens. $75. J. DONAHUE. DRexel 4951. Wilshire Blvd. cor. Western.

NEAR WESTLAKE PARK. Very attractive 4-room upper, finely furn. 4 exposures, lovely corner bedroom, sleeping porch, Simmons studio, screened in, unusual & dec. Adults. 2314 W. 9

WE HAVE WHAT YOU WANT. Apartments, flats, bungalows. Our suits at your service. CAVETTE & CO. 604 South Grand. TR. 7361.

3235 KENWOOD, off W. Adams. Upper flat, piano, ph., porches, gar. Reasonable.

South and Southeast

4-RM. upper, strictly modern, beaut. furn., Simmons, very clean, adults, $40. Attractive rental. Adults only. Reference required. 1817½ W. Santa Barbara. IN. 4565.

4 & 5-rm. flats, nearly new furn., close in, sleeping porch, beds, decorated walls; garage, adults. $29. 4339 S. OLIVE.

4 LARGE airy rms., extra bed, garage, new furniture, phone, adults. $42.50. 1017 E. 42ND PL.

4-RM. furn. flat, nr. good car line and good schools. Bath. $40. 1881 S. HILL. M. CAR

3 LG. rms., good, lovely, 2 disap. beds. 2 SEW. CHEAP. 3940 S. HILL. M. CAR

3 LG. rms., good, lovely, 2 disap. beds. 2 SEW. CHEAP. 3940 S. HILL. M. CAR

3 RMS. 2 BEDS. NEW, ALL MOD. $2. BEAUTIFULLY FURNISHED WITH OVERSTUFF. EVERYTHING IN NEW. NEAR MOSLEY SCHOOL. 1 car. U. LUCILE AVE. CLARK 2-0670.

HOLLY ARMS—$60.00. 1817 Ivar. 6-rm. 1½ blks. north of Hollywood Blvd. Strictly modern, attractively furn., beautiful, breakfast rm. Adults. Phone GR. 8311.

FLAT, lower flat, 3 beds, phone, low rent. 1023 W. 35TH ST. University 6070.

East and Southeast

3 LGE. rm., upper st. por. 2 beds. $30, nr. 4 schools. F. car. AN. 6050. 2537 E. 3rd st.

2 RM. flat, furn. or unfurn., nr. schools & car. 1450 N. KINGSLEY DR.

$30-$30—3 & 5 rms. Furn. 9764½ E. 32nd Pl. OWNER. CALL BEacon 3206.

North and Northwest

3 RMS. 2 beds, dressing rm., bdw. firs. nicely furn. $40. 2901 BALDWIN ST.

TO LET—FLATS—Unfurnished

West and Northwest

15-RM. duplex, something different, for sale or rent; rents $180 per month. 8 up, 7 down, 2 rms. sewed white cot. Rent, electric ice & refrigerator plants, etc. 1115 ORANGE DR. WE. 7262.

5-ROOM NEW DUPLEX FLAT. Just completed, Crown Hill dist., 8 min. from Broadway. Oil on canvas walls, hardwood floors, tile bath, sink, shower, garage, very neat. Mgr. 2747-8 LOMA DRIVE. 1½ blks. N. of 9th st. 39483.

5-ROOM flat, mahogany finish, tile bath & shower, all built-in features, table and chairs in kitchen, beautiful location, garage, reasonable rental to responsible party. 727 NO. RIDGEWOOD PLACE, near Melrose ave., Hollywood.

5 RMS. with garage. Its in beautiful cool Beverly Hills, near Los A. and ocean. 1 blk. from Wilshire. All modern improvements. $75. gar. $5. 419 BEDFORD DR. OX. 4772.

$28½ S. Mariposa, very attractive upper flat, every convenience, garage, phone installed. 1 blk. so. of Ambassador Hotel.

6-RM. beautiful new stucco in double house. Strictly modern. $50. including garage. 1 block off Hoover. 7234 C car. 3620 BELLEVUE PL. Ph. 45604 or 597-19th.

5-RM. upper flat, genuine mahog. finish. 2 porches, beautiful bath, everything the very best. Wonderful location. 3060 S. WESTERN AVE. cor. 21. WA. 3147.

5-RM. FLATS, UPPER & LOWER, WITH GARAGE. WILSHIRE DIST. 840 S. KENMORE. NR. AMBASSADOR HOTEL. WE. 6706.

5-RM. flat, clean, bright, 1 blk. Pico & Western. $42.50. 1138 HARVARD. Close in.

5-RM. flat, strictly mod., reas., 2nd & Oxford. 1 blk. from Western. WA. 7704.

WILSHIRE DISTRICT

Rent reduced to $80. In new bldg. Only block from Wilshire Blvd. 5 large lge. rms., modern. Garage and storeroom included.

NEW WINDSOR SQUARE

Only $90 a month. Second floor south flat, five large rooms, beautiful breakfast nook and screened porch. Strictly modern, garage and storeroom included. Ideal location, near K car.

M. COOPER.
4415 W. 2nd st. Western ave.
Phone DRexel 8486.

ENTIRE building of four 5-room flats, 2 bedrooms, bath and shower. Newly decorated throughout. Can be used for business or residence. Reasonable rent to responsible party. 8252 W. Western ave. Call Rental Dept. Open Sunday.
BURTON & CO.
WESTERN AVE. AT 10TH ST.
EM. 9171.

WILSHIRE'S CHOICEST

7-room modern home, second to one of finest corners, 3 exceptional bedrms., run rm., 2 tiled baths, unusually large sunny rooms.

CALL DU. 5300.
MISS RUSH OR MRS. WOOD.
LAACK & WILLIAMS, 6TH AT OXFORD.

IN EXCLUSIVE WILSHIRE DISTRICT. JUST COMPLETED. 5-RM. FLAT WITH EXCEPTIONAL FEATURES. UNIT HEAT. PH. SYSTEM. INCINERATOR. LADIES' INTERVIEW ROOM. CAN SHOW TODAY. APPRECIATED WHEN SEEING. RENT MODERATE. $50. S. CATALINA ST.

$30—1261½ W. Jefferson st. 4-rm. flat. $35—1276 W. 22nd st. 4-rm. flat & gar. $35—1276 W. 22nd st. 4-rm. flat & gar. $35—1263 W. Dana st. 4 rms., tile bath. $40—1263 W. Dana st. 4 rms., tile bath. All mod., low floors, all built-in feat. OWNER. 1261 W. 22nd st.

PHONE YOUR WANT-ADS TO THE TIMES. NO CREDIT. ARRANGEMENT NECESSARY. COURTEOUS, EXPERIENCED AD-TAKERS ON DUTY AND EAGER TO HELP YOU WITH YOUR COPY, IF DESIRED. MEtropolitan 0700.

SOUTHERN CALIFORNIA'S PRETTIEST

Beautiful 4-rm. upper flat with sleeping porch, built-in porcelain ice box, kitchen cabinet, small bath, tile floors, throughout, beautifully, furn., close in. 312 S. HOOVER, cor. 3rd st. Hoover.

HIGH GRADE, 3 large rms. & garage, strictly mod. ½ block car line, market & drug store. 244 S. ALEXANDRIA. Apply upstairs. Ambassador 3016 W. 8TH ST., corner of Catalina.

3-RM. LOWER NEW FLAT, NEAR WESTERN AVE. & 3RD. WOODSIDE. ALL BLT. IN FEATURES. EXTRA BED. 5c CAR LINE. 1116 N. WILTON PL. HO. 8314.

5-ROOM modern flat, sunny, fireplaces, beams, garage, $50. Hillcrest dist. 10 car line & busses. 1311 N. CATALINA. Phone 597-644.

5 AND 5 rms., $35 up, on yr. leases. Spacious rms., beaut. tile fire. 1012 Gwynne. 1 blk. S. Sta. Monica Blvd. GR. 8211.

2 RMS. and bkfst. den, ultra mod., solid mahog. doors & trim, tiled bath, close in. Columbia at 941 Pass. ANgelus 4994.

3 RMS. and breakfast nook, tile bath and shower, 907 1-4 N. SERRANO. Just south of Santa Monica Blvd.

GARAGE rms. and nook private bath. Adults. 1078 W. 36TH ST. 70682.

3 RMS., STRICTLY MOD. ¼ BLK. WASH. CAR. CLOSE IN. $30. RE. 5430.

5-RM. flat, clean, bright, 1 blk. Pico & Western. $42.50. 1138 HARVARD. Close in.

5-RM. flat, strictly mod., reas., 2nd & Oxford. 1 blk. from Western. WA. 7704.

WILSHIRE DISTRICT

Rent reduced to $80. In new bldg. Only block from Wilshire Blvd. 5 large lge. rms., modern. Garage and storeroom included.

NEW WINDSOR SQUARE

Only $90 a month. Second floor south flat, five large rooms, beautiful breakfast nook and screened porch. Strictly modern, garage and storeroom included. Ideal location, near K car.

M. COOPER.
4415 W. 2nd st. Western ave.
Phone DRexel 8486.

ENTIRE building of four 5-room flats, 2 bedrooms, bath and shower. Newly decorated throughout. Can be used for business or residence. Reasonable rent to responsible party. 8252 W. Western ave. Call Rental Dept. Open Sunday.
BURTON & CO.
WESTERN AVE. AT 10TH ST.
EM. 9171.

WILSHIRE'S CHOICEST

7-room modern home, second to one of finest corners, 3 exceptional bedrms., run rm., 2 tiled baths, unusually large sunny rooms.

CALL DU. 5300.
MISS RUSH OR MRS. WOOD.
LAACK & WILLIAMS, 6TH AT OXFORD.

IN EXCLUSIVE WILSHIRE DISTRICT. JUST COMPLETED. 5-RM. FLAT WITH EXCEPTIONAL FEATURES. UNIT HEAT. PH. SYSTEM. INCINERATOR. LADIES' INTERVIEW ROOM. CAN SHOW TODAY. APPRECIATED WHEN SEEING. RENT MODERATE. $50. S. CATALINA ST.

$30—1261½ W. Jefferson st. 4-rm. flat. $35—1276 W. 22nd st. 4-rm. flat & gar. $35—1276 W. 22nd st. 4-rm. flat & gar. $35—1263 W. Dana st. 4 rms., tile bath. $40—1263 W. Dana st. 4 rms., tile bath. All mod., low floors, all built-in feat. OWNER. 1261 W. 22nd st.

PHONE YOUR WANT-ADS TO THE TIMES. NO CREDIT. ARRANGEMENT NECESSARY. COURTEOUS, EXPERIENCED AD-TAKERS ON DUTY AND EAGER TO HELP YOU WITH YOUR COPY, IF DESIRED. MEtropolitan 0700.

SOUTHERN CALIFORNIA'S PRETTIEST

Beautiful 4-rm. upper flat with sleeping porch, built-in porcelain ice box, kitchen cabinet, small bath, tile floors, throughout, beautifully, furn., close in. 312 S. HOOVER, cor. 3rd st. Hoover.

HIGH GRADE, 3 large rms. & garage, strictly mod. ½ block car line, market & drug store. 244 S. ALEXANDRIA. Apply upstairs. Ambassador 3016 W. 8TH ST., corner of Catalina.

3-RM. LOWER NEW FLAT, NEAR WESTERN AVE. & 3RD. WOODSIDE. ALL BLT. IN FEATURES. EXTRA BED. 5c CAR LINE. 1116 N. WILTON PL. HO. 8314.

5-ROOM modern flat, sunny, fireplaces, beams, garage, $50. Hillcrest dist. 10 car line & busses. 1311 N. CATALINA. Phone 597-644.

5 AND 5 rms., $35 up, on yr. leases. Spacious rms., beaut. tile fire. 1012 Gwynne. 1 blk. S. Sta. Monica Blvd. GR. 8211.

2 RMS. and bkfst. den, ultra mod., solid mahog. doors & trim, tiled bath, close in. Columbia at 941 Pass. ANgelus 4994.

3 RMS. and breakfast nook, tile bath and shower, 907 1-4 N. SERRANO. Just south of Santa Monica Blvd.

GARAGE rms. and nook private bath. Adults. 1078 W. 36TH ST. 70682.

3 RMS., STRICTLY MOD. ¼ BLK. WASH. CAR. CLOSE IN. $30. RE. 5430.

5-RM. flat, clean, bright, 1 blk. Pico & Western. $42.50. 1138 HARVARD. Close in.

5-RM. flat, strictly mod., reas., 2nd & Oxford. 1 blk. from Western. WA. 7704.

WILSHIRE DISTRICT

Rent reduced to $80. In new bldg. Only block from Wilshire Blvd. 5 large lge. rms., modern. Garage and storeroom included.

NEW WINDSOR SQUARE

Only $90 a month. Second floor south flat, five large rooms, beautiful breakfast nook and screened porch. Strictly modern, garage and storeroom included. Ideal location, near K car.

M. COOPER.
4415 W. 2nd st. Western ave.
Phone DRexel 8486.

ENTIRE building of four 5-room flats, 2 bedrooms, bath and shower. Newly decorated throughout. Can be used for business or residence. Reasonable rent to responsible party. 8252 W. Western ave. Call Rental Dept. Open Sunday.
BURTON & CO.
WESTERN AVE. AT 10TH ST.
EM. 9171.

WILSHIRE'S CHOICEST

7-room modern home, second to one of finest corners, 3 exceptional bedrms., run rm., 2 tiled baths, unusually large sunny rooms.

CALL DU. 5300.
MISS RUSH OR MRS. WOOD.
LAACK & WILLIAMS, 6TH AT OXFORD.

East and Southeast

5-RM. flat, 1975½ SANTEE AN., $25. McCARRELL. Phone WA. 5294.

FACING Hollenbeck Park, 6-room used, 3 bedrooms, rent reasonable. Owner at 310 S. CUMMINGS T.

MOVING, TRANSFER—Storage

INDEPENDENT (MOVES FOR LESS.) $1.25 hour up. Trucks 50c up. ME. 3100

TO LET—HOUSES—Furnished

West and Northwest

17-RM. beautiful home, furn. or unfurn., reas. to right party. 2511 3RD AVE.

10-RM. elegant residence, completely furn. $280 mo. 947 ELDEN AVE. DU. 8014.

8-ROOM, completely furnished. Phone 22305 W. 25TH, cor. Arlington. Key 3203 W. Wash.

8-RM. beautiful furn. home in HOLLYWOOD. Large liv. rm., grand piano, 2 baths, maid's qtrs. gar. Lovely grds. GL. 2036. GR. 9088.

8 ROOMS, distinctive location, 4 bedrms., 2 baths, furnished or unfurnished. No auts. 4900 AMBROSE. Holly. 2306040.

8 ROOMS, furnished, 4 bedrms., 2 baths & sleeping porch. Open 2-5. 2105 W. 9TH. WA. 3926

8-RM. house, 3 baths, dble. gar. 6 rms. rtd. Call afternoons. Silverton, Fl. 0937.

7-RM. priv. bung., comp. furn. N. Holly. Bird. nr. school. Lge. liv. rm., din. rm., kitch., 3 bedrms, lounge rm., 2½ baths, fresh., piano, radio, ph., 2 gar. rd. ser. $150. less. Ref. 1930 N. BERENDO.

7 RMS., owner's beaut. W. Adams home, comp. furn. 3 bedrms., bkfst. rm., mah. overstuffed furn. Lawn, flowers, trees, garden service. 2811 MENLO. BE. 6243. BE. 6024

7 ROOMS, LARGE, 4 BEDROOMS, GARAGE, GAS FURNACE, PIANO. PHONE. ALL UP TO THE MINUTE. NEAR S. BRANCH. MR. O. I. DUNDAS, 508 N. KENMORE. 5806968. 2906040

7-ROOM bung., 3 bedrms., largest rooms, up to date, 5809½ FRANKLIN AVE.

4 LARGE rooms, new upper, extra bed. $40. 4 & 5 rms. $45. 1449 N. CORONADO.

6-RM. new Wilshire 2 bedrms., ex. gt. liv. rm., gar. 123 S. Edgemont. WA. 5393

6-RM. lower, extra bed, garage near L. A. High. $500 W. 37th PL. 762-516

3-ROOM unfurnished flat, $35. Adults. 407½ S. BONNIE BRAE.

6-RM. lower flat, with garage. $45 mo. 3118 RAYMOND AVE.

4 LARGE rooms, close in, garage, adults. 1402 WESTMORELAND AVE.

6-RM. high class double. Choice loc. $50. Adults. 1054 S. VAN NESS.

6-RM. NEW FLAT, MOST DESIRABLE LOC. 502 NORTON AVE. Phone 765-930

LATEST CONV. RENT REAL LOW. FREE TO SEE?. IN EM. 6848.

TO LET—FLATS—Unfurnished

West and Northwest

5-RM. BEAUT. UNITS JUST COMPLETED

GARAGE, CLOSETS & OTHER CONVENIENCES.

YOU CAN'T GO WRONG.

$50 AND $55. ADULTS

518 N. ALEXANDRIA AVE.

5-ROOM Flats, Just Completed. N. Wilshire Dist. $70 to $75 on lease. Worth $100. Absolutely beautiful. Most up-to-date in city. Fine location. 807-9 N. RIDGEWOOD PLACE. ¼ BLK. N. of Melrose. Blk. west of Wilton. Open for inspection 1 to 5. VA. 1722.

5-ROOM NEW DUPLEX FLAT. Just completed, Crown Hill dist., 8 min. from Broadway. Oil on canvas walls, hardwood floors, tile bath, sink, shower, garage, very neat. Mgr. 2747-8 LOMA DRIVE. 1½ blks. N. of 9th st. 39483.

5-ROOM flat, mahogany finish, tile bath & shower, all built-in features, table and chairs in kitchen, beautiful location, garage, reasonable rental to responsible party. 727 NO. RIDGEWOOD PLACE, near Melrose ave., Hollywood.

5 RMS. with garage. Its in beautiful cool Beverly Hills, near Los A. and ocean. 1 blk. from Wilshire. All modern improvements. $75. gar. $5. 419 BEDFORD DR. OX. 4772.

$28½ S. Mariposa, very attractive upper flat, every convenience, garage, phone installed. 1 blk. so. of Ambassador Hotel.

6-RM. beautiful new stucco in double house. Strictly modern. $50. including garage. 1 block off Hoover. 7234 C car. 3620 BELLEVUE PL. Ph. 45604 or 597-19th.

5-RM. upper flat, genuine mahog. finish. 2 porches, beautiful bath, everything the very best. Wonderful location. 3060 S. WESTERN AVE. cor. 21. WA. 3147.

5-RM. FLATS, UPPER & LOWER, WITH GARAGE. WILSHIRE DIST. 840 S. KENMORE. NR. AMBASSADOR HOTEL. WE. 6706.

5-RM. flat, clean, bright, 1 blk. Pico & Western. $42.50. 1138 HARVARD. Close in.

5-RM. flat, strictly mod., reas., 2nd & Oxford. 1 blk. from Western. WA. 7704.

WILSHIRE DISTRICT

Rent reduced to $80. In new bldg. Only block from Wilshire Blvd. 5 large lge. rms., modern. Garage and storeroom included.

NEW WINDSOR SQUARE

Only $90 a month. Second floor south flat, five large rooms, beautiful breakfast nook and screened porch. Strictly modern, garage and storeroom included. Ideal location, near K car.

M. COOPER.
4415 W. 2nd st. Western ave.
Phone DRexel 8486.

ENTIRE building of four 5-room flats, 2 bedrooms, bath and shower. Newly decorated throughout. Can be used for business or residence. Reasonable rent to responsible party. 8252 W. Western ave. Call Rental Dept. Open Sunday.
BURTON & CO.
WESTERN AVE. AT 10TH ST.
EM. 9171.

WILSHIRE'S CHOICEST

7-room modern home, second to one of finest corners, 3 exceptional bedrms., run rm., 2 tiled baths, unusually large sunny rooms.

CALL DU. 5300.
MISS RUSH OR MRS. WOOD.
LAACK & WILLIAMS, 6TH AT OXFORD.

South and Southwest

5-RM. BEAUTIFUL UNFURN. FLAT, EXTRA LARGE, GARAGE, DIRECTLY OPPOSITE PUBLIC SCHOOL. PLAYGROUND. WORTH $70. NOW RENTING FOR $55. 2007 S. 54TH ST. PH. OWNER. VE. 3904.

5 RMS., modern upper duplex, gar. $55. Opp. Park, W. Western. 1934 W. 54TH.

4-RM. new, beautifully decorated. Tile bath, built-in features, gas heater, radio plugs, shower. $45, with garage, $50. 143 W. 41ST PLACE

TO LET—
Suburban and Country

ATTRAC. furnished bungalow. 626 DEL-MAR, Montrose.

6-RM. suburban home, nr. beach, lawn, grounds, $50 mo. PIPHER, WE. 5858.

TO LET—BEACH—
Resort and Mountain Property

TO LET—Write Long Beach Tent City for price list. Housekeeping tents on beach. Bellden ave. Ideal for transients.

AVALON—Beautiful home over sandhills, furn. Open Aug. 20, $50 per week. Wisemore 4288.

FOR RENT—3-room flat at Hermosa Beach, $45 mo. DU. 8111.

TO LET—
Or Lease
Miscellaneous

IN BEAUTIFUL WEST ADAMS HEIGHTS, ONE EIGHT-ROOM UNFURNISHED HOUSE ON CORNER, ONE EIGHT-ROOM FURNISHED AND TWO BEAUTIFUL FLATS. MUST BE SEEN TO BE APPRECIATED. CALL AT 3419 8TH AVE. OR RM. 7141.

GARAGE
$100 sq. ft. with display room, on prominent street in close-in wholesale district. Exceptional opportunity. W. L. S. & I. S. C. O. 435-37 S. San Pedro St. FABER 4382.

FINE location on West 35th street for automotive shop. Priced right. Call Sunday or week days. DRexel 4953.

FOR SALE—A lot least, southwest, between Hoover and Figueroa. Good for 50 yrs. Great sacrifice. PHONE 507104.

GARAGE, 50x140, suitable for sales and service, on Washington, near Arlington, for particulars C. A. CARLSON, 3418 West Washington, KE. 2681.

HALL OR STUDIO.
Room 50x97 ft., with adjoining rooms. Cor. 5th st. and Western Ave. NO. 5908.

GARAGE—Batt. shop, service sta. Good cor. Will rent separate at 2784 S. HILL.

Stores and Shops

FREE RENT
SANTA BARBARA AVE. STORES
BRICK BUILDINGS
Adjoining Safeway Store. Settled neighborhood. Stores at 130-141 Santa Barbara. See owner's agent, at 137 SANTA BARBARA.

STORE IN HEART OF BRDWY.; good for any line. Cheapest rent on Broadway. Long lease to live wire merchant. Inq. 305 Majestic Theater Bldg. 840 S. Broadway. Drive-in Square.

DRUGGISTS TAKE NOTICE.
Confectionery store on one of the best corners in L. A. Rent $175. MR. LARSEN, 430 So. Broa. WE. 1154.

STORE, 646 S. Main. Especially well located for shoes or clothing. Fully equipped for barber shop, large balcony, long rear phone. Va. 8742, or call at FOLETTE, INDG. 648 S. Main.

135 W. WASHINGTON st., store, busy transfer point, good for hardware, dry goods or bakery, etc. Rent or lease. WE. 2511.

18x20 STOREROOM. 1807 Jefferson, corner Western, for radio, dairy, drug, tailor, cleaning, etc. Lisy, 1021 Central Bldg. TUcker 6252.

CHEAPEST STORES on Western ave., millinery, market and confectionery. 2ND SMITHER BLDG. & INVESTMENT CO. 451 N. WESTERN AVE. OR. 1205.

I WANT you to rent this store. Harlow at 4571 S. Adams. A good loc. for pkt. or tailor. See me. I'll treat you right. 2510 S. VERMONT.

BEVERLY HILLS and Brentwood store and shops for rent. GEO. S. REES, Owner. OR. 4442.

STORES all over city. For fine loc. call MR. BOOTHBY, Western 2194. He will find what you want. 844 W. 16th.

STORE suitable for barber shop, gents' furnishings, beauty parlor or ladies' ready-to-wear. Lease to suit. 2061 JEFFERSON.

VERMONT AVE. AT VERNON
Opposite large new Fremont Place Stores
One block $47.50. OWNER, 74502.

AUTO SHOW ROOM.
82x90. Business corner. Busiest corner on Sunset (67.30 at Highland).

GOOD business location, reasonable rent. Lease for sale. 51 E. COLORADO ST., Pasadena.

BEAUTY parlor, new, new concrete bldg. New equip., bet. 2 banks. 1531 E. FLORENCE.

2 PRESSMEN wanted, space in dry goods and notion store. Excellent location. 6036 BEVERLY BLVD.

LOW RENT—GOOD LOCATION
Large store, 4628 Hill, near 48th. 805-8 W. 11TH. 609 no. WH. 1154.

LARGE cor. store, approach of Expos. Pk. $640. VERMONT REALTY CO., 2nd floor.

UNDERTAKING parlor, Flower st., 30-rm. house, 10-yr. lease. VA. 7702.

STORE, 18x50 ft., rent $40. 2254 S. SAN PEDRO. RI. 1107-W.

5TH and Crocker sts. 16x35. Reasonable rent. Inquire HOTEL PORRO.

MILLINERY loc., rm. 18x60. Rent $40. No other millinery or ladies' wear. 1130 E. 1ST.

CORNER store 23x80. Daddy bus. loc. 4901 S. WESTERN. VE. 0044.

EXCELLENT store, 1000 sq. ft. Santa Fe R. R. spur. Rent $30. 1240 E. 25TH ST.

SUITABLE FOR OFFICES OR STUDIOS. EX. BUS. LOC. 1615 N. WESTERN.

GARAGE, repair, paint shop or gas. 427 and 1061 W. 19TH ST. Inq. 1057 W. 19th.

HALF of store in an exclusive millinery shop at 606 SO. WESTERN AVE.

STORES, shop, wash rack, $40 up. Busy downtown loc. Mr. Gregg, 955 E. 6th.

CONFECTIONERY store, rm. 1st., long lease, real bar. 306 S. Hill. MA. 1378.

LARGE store, central loc., new bldg., low rent, bus. dist. 2610½ W. Jefferson.

Offices and Desk Space

FINE OFFICE, GROUND FLOOR, GOOD BUS. LOC. WILL RENT HALF, PAR. ARCH. OR BLDR. DU 1433, 73852.

$25 PER mo. 2-room new building, unrestricted for any kind of business. Will alter to suit. 2085 W. WASHINGTON. Owner, W. C. DUNKEL.

EDWARDS & WILDEY BLDG., 8th and Grand ave., annex, corner office, with print use or reception rm. to responsible business enquirer. 756 S. Hope. TU. 2185.

WESTERN AVE. Near Wilshire, beautiful new stucco, bung. Office furnished. Phone, sign on premises. $150 per mo. MR. FORD. WE. 1011.

TWO office spaces on ground floor, financial district, furnished or unfurnished. Mahogany counter and private offices. 740 SO. SPRING.

DESK space, phone, reception room service. Can accept insurance, advertising, interpreting, architectural. Grand 2ND NO. WESTERN AVE. Phone HE. 0625.

FOR LEASE—SUITE OF OFFICES ON END FLOOR OF MASONIC TEMPLE BUILDING FACING STREET, ON LARGE LOBBY FOR TRinity 1131. ASK FOR MR. ATKINS.

HOLLYWOOD BLVD.—Adjoining office facing blvd. Rent $75 for both or $45 & $40 each. 6314 HOLLYWOOD BLVD., bet. Wilcox and Hudson. Phone ME. 7656.

CORNER 8TH ST. & WESTERN AVE. 4 offices, single or en suite. HO. 2049.

2-ROOM office suite, best location in town. Rent reasonable. Ph. BR. 20052.

FREE rent to Sept. 1st. Desk space with use of A-1 office service, $10. 643 CITRUS EXCHANGE BLDG. Phone 1-1171.

5-ROOM PHYSICIAN'S OFFICE, 1st & VERMONT. ESTABLISHED LOCATION. $50. LEASE. 2944-46.

2ND FLOOR space on Broadway and other desirable offices at very rens. rent. STACK BLDG. 5th & Broadway, VA. 8805.

ATTENTION SUBCONTRACTORS
4-room office with yard, rent reas. 1831 S. MAIN ST. Call CAD. 2007.

FINE ROLL TOP DESK, $20.00.
Office space for rent.
936 BARTLETT BLDG.

OFFICE and loft space, 7th near Grand ave. See Harry G. Henry Co., 319 Brockman Bldg. Trinity 6324.

DESK, pleasant suite, phone, stenographer, reasonable. Also half and phone service. SPRING ARCADE BLDG. Room 707.

$16 MONTHLY
WITH FREE PHONE OFFICE 12x14.
PHONE Vandike 6174.

SOME very nice furnished offices to rent very reasonable. 806 SUN BLDG.

OF DESIRABLE ROOM. CALL 754 MAPLE AVE.

DESIRABLE offices, 12th Floor Sun Bldg., 7th & Hill. 965 sp. ft. RM. 1210. TU. 4681.

OFFICES for rent, reasonable; splendid location. 143 S. BROADWAY. Room 410.

FURNISHED outside office, 3 desks. Appl. office Douglas Bldg., 257 S. SPRING.

ENT. room with telephone service in suite of offices. 1501 CROCKER BLDG.

OFFICES suitable for dentist for rent. Apply 211 PANTAGES BLDG. VA. 4888.

OFFICE space. PACIFIC FINANCE BLDG. Phone Tucker 8982.

DESK—Outside office, phone calls taken. $12.50. 428 DOUGLAS BLDG.

FURNISHED outside office, rent $35. Apply 309 WRIGHT CALLENDER BLDG.

912 STORY Bldg., furnished, private office all conveniences, no real estate wanted.

TO LET—
Or Lease
Offices and Desk Space

"KEIM FOR OFFICES" anywhere, any size. Single or suite. Call room 320 at 219 W. 7TH ST. for complete list and floor layout or phone Tucker 8419 or Metro. 8782. No charge to you.

ARCHITECTS AND BUILDERS.
Will rent to responsible parties of the above craft—high vacancy space in one of the finest equipped and most active real estate offices on Hollywood Blvd. Private switchboard and businesslike office co-operation. This is a rare opportunity. Investigate at once. Call HE. 1132 for appointment.

DON'T BUY
WE RENT COMPLETE OFFICE OUTFITS
Desks, chairs, safes, files, everything, for your office. We charge very little. Rental applies on purchase.
211 W. 2ND. MAin 3957.

IF you are looking for furnished offices, see ours before you rent. We have the most beautifully furnished and pleasant suites of offices in town. Will rent separately or in suite, 405 LANE MORTGAGE BLDG. 8th & Spring. Ba. TR. 4861.

1, 2, 3 OR 4 CHOICE CORNER OFFICES. 6th and Spring. Single or en suite, for rent or lease 3 yrs., furnished or unfurnished. All furniture at sacrifice. VERY LOW RENTAL. Inquire 921 Cen'l Exc. Bldg. TR. 9846.

FOR RENT—A FEW GOOD OFFICES FOR IMMEDIATE OCCUPANCY. APPLY ROOM 404 SOUTHWEST BLDG., 180 S. BROADWAY.

2 WELL located quiet offices with or without furniture, remainder of Aug. free. Phone Va. 2855.

$10	$15	$25

Private desks, mail and telephone service. 487 New Chamber Commerce Bldg.

FINE office, studios, cheapest rent on broadway. Inq. 304 Majestic Thea. Bldg.

DESK space, phone service, $20. 1027 INSURANCE EXCH. BLDG. VA. 8317.

Industrial and Business Pty.

32,000 SQ. FT., 227 N. Figueroa, reaches through to Fremont pl. Suitable for storage of automobiles or for light manufacturing. Also 5000 sq. ft. 1240 E. 8th st. Good exposure. Also 9600 sq. ft. Porter st., near Santa Fe, suitable light mfg. or storage. Owner, MR. BARBOUR. WE. 6000.

5000 SQ. FT.
WAREHOUSE, FACTORY, TEMPORARY OR PERMANENT.
New, close in. Brick. Concrete. Spur. Also
1100 sq. ft. in heart of city. West. 4441.

OIL station sites, $100 to $200 mo. on Cahuenga & Ventura Blvd., where 40,000 to 50,000 autos pass daily; and close-in where 7000, 1026 W. 3rd st. Tucker 1538.

FOR LEASE—NEW 1-STORY BRICK BLDG. 40x110; ALLEY. CLOSE IN. TERM
LEASE. $125.
CENTRAL REALTY COMPANY.
MAin 2222. 1206 Low's State Bldg.

FOR LEASE—4 new modern factory bldgs., 1 of 5000 sq. ft., 1 of 2400 sq. ft., 2 of 1200 sq. ft. each. Will rent separately or for term of years. Apply 9600 Long Beach Blvd., Southgate.

FOR rent, lofts and stores in bldgs. being erected, corner Pico and Santee sts. Rents reasonable. Appl. THEODORE HOKEMEYER, 1741 Rose st. PA. 3881.

FOR RENT or lease, on short or long terms, brick warehouse on S. P. spur, 50,000 sq. ft. floor space, in industrial dist. 2023 SAN PE. MEtropolitan 6013.

BRICK building, 80x110 ft., 775 Towne at Widest street in wholesale district with concrete floors, sprinkler system, etc., installed. This can't be equalled. Owner.

BRICK garage, 80x130, at 1864 W. Washington, fully equipped, on premises. See owner, 3624 De Longpre ave., Holly.

CONCRETE bldg., 42x80, for garage or shop. Cor. 43rd and So. Park ave. VE. 4466.

FOR LEASE—728 Wall & 629 San Pedro sts. FRANK TANDI, 800 So. Alvarado. DUnkirk 20205.

Farming and Ranch Lands

FOR LEASE—Pullman, 3-acre ranch, suitable for poultry, 4-room partly furnished house, gas, electricity, fruit trees. MR. JOHN P. DYER, 1026 H. W. 9th st. DU. 08535.

FOR RENT—30 acres near Norwalk, equipped for dairy. 520 W. 52ND PL. AX. 2263.

Poultry Ranches

FOR LEASE ON SHARES OR PARTNERSHIP.

1000 acres, 2 ranches, 2 miles apart, fully equipped for dairy and poultry. live stock and machinery and improvements. Native country, for rent. Now is the time to get ready for fall and spring. Owner of ability, means and family with help to handle farming should consider this opportunity. Write confidential qualifications, refer. ences and capacity to handle this ranch proper; those who do not have time to give this proposition close and attention. Will make appointment for discussing detail.

Address by letter only.
J. D. RASMUSSEN
1013 Hibernian Bldg

TO LET—FLATS, HOUSES, APTS.—With Furniture for Sale

4-ROOM $60, new & desirable, garage, comp. furnishings for sale. Wonderful opp. 3393½ LEMON GROVE. HE. 9338.

FURNITURE of 6-room house, cheap, for cash. 1008 WEST 87TH ST.

ATTRACTIVE 5-rm. house, close in. Furn. for sale. 1836 Ingraham. 582-93.

LEASE AND FURNITURE for 11-ROOM HOUSE. CLOSE IN. PHONE 554-502.

FURNITURE—HOUSEHOLD
GOODS—For Sale, Exchange

USED 3 months, 4 rms. beaut. furn. cheap. 3-piece mohair set, walnut dining suite, Simmons bed, art lamps, Wilton rugs, white range. Will sell separate pieces. Flat 304 1st st. Boyle Hts. Agent time. Auctioneer do not call.

FURNITURE AND FURNISHINGS FOR BEAUTIFUL 10-ROOM HOME. REASONABLE. Auctioneer & Jeweler do not call. 1414 S. WILTON.

PHONE YOUR WANT-ADS TO THE TIMES
No CREDIT ARRANGEMENT NECESSARY. COURTEOUS EXPERIENCED AD-TAKERS, DAY AND NIGHT, WILL HELP YOU WITH YOUR COPY. IF DESIRED, MEtropolitan 0700.

PAIR twin beds complete, $21.50 ea.; high-grade mah. dresser, $27.50; mah. bedroom, $49.50; new 6-pc. bungalow dining, $63; davenport table, $10. 922 W. 37TH ST.

FURNITURE—$10 40-in. mattress, $4.95; $7.95 Simmons steel bed springs, $3.45; $8.50 ivory bedsteads, $3.95; full and twin sizes. Forced sacrifice sale.
WESTERN DEPT. STORE, 225 S. Bdwy.

Clothing out cost custom-made parlor furniture. Luxurious 3-pc. suite in best grade Chase Mohair Moh., $424. Regular Mohair suites as low as $64. Open evenings. 28-9 E. VERMONT.

NEW 6-room bungalow and contents for sale. Leaving for east, must sell at once. Walnut dining and bedroom set, overstuffed davenport, rugs, practically new old. 809 DOHENY DR. HE. 7930.

IVORY bfrt. table, $5. Settee, $4. Ex. din. rm. table, $6. Oak dresser, $5. Tapestry rug, $5. 2577 N. BURLINGTON AVE. DR. 6081.

CRIME clock, wrought iron chandeliers, original rugs and many valuable ANTIQUES. Santa Monica Canyon. No. 31 E. Channel Rd., Santa Monica.

CHAIRSIDE TABLE, FOLDING CHAIRS, TABLES, DISHES, CUTS, DESK, LOG SKEELS. 1914 E. MAIN ST. WE. 6103.

FOR SALE—dandy large high-grade fir range cheap. 5727 MONTE VISTA ST., Highland Park.

ACCT. of sickness compelled to sell my household goods, can be seen Calif. storage, 2208 W. Pico, bet. hrs. 1-4 p.m.

FURNITURE of four-room house, bath. Lease $20. Equipped for rabbits. $90. 11300 MONETA AVE.

INDIVIDUALS interested in fine old Chippendale & Sheraton furn. to be sold soon write P. O. Box 1, Ambassador Sta., L.A.

HEIGHTS PAINT CO. will decorate your room for $9, supplying labor and material. 1000 S. ALAMEDA. AD. 6072.

ANTIQUE Chinese oak bedrm. set, nothing like it in this country. WA. 6750.

LARGE Superior gas range, in good condition. DU. 2584.

ORIENTAL landscape, beaut. floral paintings, several new rugs. GL. 5345.

$75 WOOD used rugs, Brussels, Axminsters & velvets, all sizes, many like new. 922 W. 16TH.

LEAVING Calif., desirable home furnishing to be sold at once. No dealers. PHONE HE. 0337.

MOODY FURNITURE CO.
9844 WILSHIRE BLVD. WA. 0825.
Furniture, linoleum, lowest prices.

FIRST-class household furnishings private sale, no agents. 2082 CAHUENGA AVE., Hollywood.

$16 MONTHLY
WITH FREE PHONE OFFICE 12x14.
PHONE Vandike 6174.

SOME very nice furnished offices to rent very reasonable. 806 SUN BLDG.

OF DESIRABLE ROOM. CALL 754 MAPLE AVE.

DESIRABLE offices, 12th Floor Sun Bldg., 7th & Hill. 965 sp. ft. RM. 1210. TU. 4681.

OFFICES for rent, reasonable; splendid location. 143 S. BROADWAY. Room 410.

FURNISHED outside office, 3 desks. Appl. office Douglas Bldg., 257 S. SPRING.

ENT. room with telephone service in suite of offices. 1501 CROCKER BLDG.

OFFICES suitable for dentist for rent. Apply 211 PANTAGES BLDG. VA. 4888.

OFFICE space. PACIFIC FINANCE BLDG. Phone Tucker 8982.

DESK—Outside office, phone calls taken. $12.50. 428 DOUGLAS BLDG.

FURNISHED outside office, rent $35. Apply 309 WRIGHT CALLENDER BLDG.

912 STORY Bldg., furnished, private office all conveniences, no real estate wanted.

FURNITURE—HOUSEHOLD
GOODS—For Sale, Exchange

GREAT SACRIFICE SALE.
$225 3-pc. mohair suite with reversible cushions $133.00
$175 3-pc. mohair suite 83.00
$300 4-pc. French walnut bedrm. set, chif., bed, vanity dresser & cane seat spring, day bed with cane panel end 126.00
ALSO:
Used French gray bed and vanity $1.50
Used 3-pc. ivory bedrm. set..... 11.00
Used 7-pc. walnut dining set..... 32.50
Used 9-pc. DEWEY..... 55.00
1033-35 S. Main st. Vandike 9063
2220-28 S. Vermont. VErmont 9961

FACTORY TO YOU
NOW SAVE 50%
3-PIECE VEL. PARLOR SUITE $39.50
3-PIECE MOHAIR PARLOR SUITE 98.00
9x12 BEDROOM SET 39.50
OBLONG DINING SET 27.50
9x12 LINOLEUM BEDRM. SET 7.50
9x12 AXMINSTER RUGS 17.50
9x12 SEAMLESS WILTON RUG 37.50
GAS RANGE 19.00
MAGESTIC FURNITURE CO.
1017-25 NORTH EASTERN.

BED SPRINGS and mattress $10, good dresser $12, chiffonier $10, 6-piece ivory bedrm. set $35, large davenport walnut bedrm. set $75, ivory bedrm. set with bow end bed $40, dining set $125, 9x12 rug, couch, davenport $22.50, fine flat top mahogany office desk with roller chair to match $110, $110, 9x12 $12, 9x15 Wilton rug $45, several good runners, many other pieces, cheap. 922 W. 16TH ST.

BIG VALUES
TO GO ON SALE FOR 3 DAYS.
$18 CHILD'S BED & MATT. $12.95
$32.50 DAY BED & MATT. $16.85
$72.50 TWO-TONE OBLONG DIN. TABLE & CHAIRS, $99.85; TWO-INCH POST, ENAM. BEDS, SPRG. & MATT. COMP., $23.95.
ALL THESE BARGAINS AT LEVY'S,
101 NO. BROADWAY. N. W. COR. 1ST.

BANKRUPT
FURNITURE SALE
$10,000 worth of all kinds of new and 2nd hand furniture, must be sold in next 3 days. Let us name any furniture you want, will deliver within 30 miles.
THE MAIL FURNITURE CO.
2941 CAHUENGA AVE.
GR. 23776. OPEN EVENINGS.

URGENT sale! East, comp. moriibgs our new furniture and furnishings for 6-rm. flat. Spec. price comp. No dealers. Flat for rent if desired. 3333½ LEMON GROVE. HE. 9353.

USED FURNITURE for every room, now at economy prices in Barker Bros.' bargain basement. 714-738 S. Broadway. Liberal credit terms.

WALKER'S electric dish-washing machine, small size, white enamel, good for any kitchen, just like new at a great saving. 211 W. 2ND ST.

GAS ranges, new high ovens, $27.50. Low prices on all kinds of stoves and ranges. All make stoves and ranges repaired. 8023 S. Vermont. Open evenings. RI. 0727.

I AM going to dispose of my antique oriental rugs, prices ranging from $1000 to $10,000, private collection. Address V. box 14, TIMES OFFICE.

VERY neat, must sell, bedrm., din.-rm. & liv.-rm. set, Simmons mahog. suite, nice misc. articles. 5744½ MANHATTAN PL. HE. 0091.

FURNITURE of 8 rms.; like new, also rugs, $335. RANGELY AVE., nr. Santa Monica Blvd. & Doheny Dr. OR. 6971.

6 ROOMS of furniture, curtains, everything. Must sell at once. 1737 W. 84TH ST.

DETROIT JEWEL GAS RANGE, GOOD CONDITION, $25. 8. EDGEMONT. WA. 6262.

NEW SUNNYRUBS electric washing machine, below wholesale. 211 W. 2ND ST.

WILL sac. 6 rms. of mod. furniture, terms or cash. 3750 S. MAIN.

TEA-rm. equip. 9 Windsor ch., 26 chairs, tables, dishes, silver, etc. 6185 EL PRADO.

BLDR. lays o'stuffed davenport, wal. din. set. 3717 S. Grand. RI. 2808-J.

Furniture, Household Goods at Auction

AUCTION
SAT., AUG. 22ND, 10 A.M.
CONTINUING ALL DAY.
3218 S. MAIN ST.
BIG SALE. BIG CROWD. BIG DAY.
The complete furniture and furnishings of several private homes and apts. will be sold at auction. Many fine pcs. of rich kinds and grades at your own price. This is partial list. Living room sets in mohair, tapestry, velour, jacquard, ivory, grey and walnut, dining room sets in period and other styles, odd dressers, chiffoniers, beds, springs and mattresses, bedding and linen, ice boxes, gas ranges, davenports, chairs, tables, pianos, phonographs, brica-brac, dishes, utensils and a wonderful selection of rugs.
PACIFIC AUCTION COMPANY.
DAN FELDMAN SELLS IT.
MAIN ST., AT THIRTY-FOURTH.

FURNITURE, rugs, range, rms., (the place). Also modern attractive bungalow, 50x 145, double garage, all go at auction. Monday, 2 p.m. Sat. 22. Sell for rent. THE R. H. STROUSE CO. W. O. Trask, Auctioneer.

AUCTION MONDAY, AUGUST 24, 10 A.M. Lots of furniture & rugs. See Sunday's paper. Open for inspection today.
B. BAROK, Auctioneer. 3307 S. Main.

FURNITURE—HOUSEHOLD
GOODS—Wanted

WANTED—FINE FURNITURE & HOME FURNISHINGS, ANTIQUES, ORIENTAL AND DOMESTIC RUGS, linen, drapes, silverware, radios, libraries, etc. WE PAY SPOT CASH OR SELL ON COMMISSION. CASH ADVANCED ON CONSIGNMENTS. CRAS. A. KEMP, AUCTIONEER.
573 VINE ST., Hollywood. GL. 1081.
20 YEARS IN LOS ANGELES.

FINE FURNITURE AND HOME FURNISHINGS. Antiques, oriental and domestic rugs, linens, drapes, silverware, radios, instruments, etc. WE PAY SPOT CASH OR SELL ON COMMISSION. CASH ADVANCED ON CONSIGNMENTS.
E. F. LEE, Auctioneer. WA. 8781.
Chas. W. Goodwin, Auctioneer.

YOU want to sell your furniture, We want to buy it. We pay cash at top market prices, and take it away—no trouble to you.
CO-OPERATIVE EXCHANGE & CO.
Auctioneer, Inc. ARCADIA 5599

I WANT $2000 worth of new apartment house furniture, offer $2000 cash for new stucco home and $2000 cash. Positively no inflation. MURRAY. Termce 3213 Ellis.

THE SOUTHWEST Auction House is paying more for used furniture, rugs and linen than anyone else in the city. To be convinced
CALL HUmbolt 0198.

DON'T SELL
Your furniture to you, see me. I will pay more for it and remove it at your convenience.
Call HUmbolt 6617.

WE PAY the BEST prices for furniture, rugs, stoves etc. ANY amount! CALL SECURITY AUCTION HOUSE.
HUmbolt 2143.

WE buy or exchange your old furniture, gas range or new goods. PERRELL FURNITURE CO., 1216 S. Main st.

LIV. din. & bedrm. set, rugs, range, piano, phonograph, bedding, furnishings, complete home. Cash. RE. 90626.

WANTED—Oriental rugs, top prices paid. Markwell & Co., 2062 Cahuenga Blvd. Bank Vandike 8092. TUcker 5539.

WANTED—Privately for cash, any furniture of complete home, including linens, drapes and silverware. WE. 8294.

GET the highest cash price for your furniture and furnishings promptly. Call DWIGHT, Holly 5715.

NOTICE! WANT FURN. OF HOME. Will buy all or single. Cash. MAc. YOUNG, 731 SAN JULIAN. MA. 9818.

LIV., din. & bedrm. set, rugs, range, piano, phonograph, bedding, furnishings, complete home. Cash. RE. 90626. Eve. 760283.

THE GREAT WESTERN AUCTION HOUSE will buy your furniture and rugs, from one piece to a household, WE. 2371.

CALL HUMBOLDT 1040 and ask for J. F. JOYCE. Will pay cash for furniture & furnishings. Any amount.

DON'T sell your furniture, rugs. Call AN. 2000, positively more money. Removed any time.

I CAN afford to pay more for furniture as I am shipping it to Texas.
TO BE CONVINCED, CALL DRex. 0286.

WANTED—Complete furnishings of 6 rms. or any part for cash. Phone MRS. NASH. WE. 5403.

PRIVATELY, complete furnishings of Holly or Wilshire home, rugs, linen, glass. Good prices. PAY CASH. GR. 72949.

CALL DE. 1160. Party wishes 3 to 10 rms. good furn., rugs and linens, cash.

PARTY desires to purchase complete furnishings of 6 private homes. Call 1-3 p.m.

WANT all kinds of used furn. rugs, linens, any amt. Call MISS GORDON. 702456.

CASH for your furniture, rugs, linen, Private party. CALL DU. 08535.

CALL WE. 5865. Private party wishes to buy furn., rugs. All pieces considered.

WILL pay cash for some furniture, rugs and gas range. Wilbolt 4858.

WANT 6 rms. high grade furn. by Sunday. Will buy sep. pieces. 767-804.

FURNITURE, rugs, linen & dishes, any amount for cash. AXridge 0256.

MUSICAL INSTRUMENTS—
For Sale and Exchange

USED Band Instruments, all kinds and sizes, including Saxophones & Regular 24 standard makes at low as $10. 1447 Lemon open eves. PLATT. 620 S. Bdwy.

BABY grand piano, mahogany finish, $475. Westlake Branch. BIRKEL MUSIC CO., 2402 W. 7TH St.

HOHNER PIANO ACCORDION—A big special, $92.50. WURLITZER, 814 S. Bdwy. Open evenings. Faber 4640.

EMERSON, splendid piano for practice, for quick sale, $75. Pay as little as $4 monthly. 932 S. HILL. TR. 2393.

WISENBORN UKULELES—Specially priced, $10. WURLITZER, 814 S. Bdwy. Open evenings. Faber 4640.

FOR RENT—PIANOS—
$1 per month.
TAILOR, 212 S. Hill. Faber 0127.

EMERSON, splendid piano for practice, for quick sale, $75. Pay as little as $4 monthly. 932 S. HILL. TR. 2393.

PRACTICALLY new $150 model Victrola, A $50 assortment of records. Many Red Seal. $75 cash. 54209.

PIANO nice practice, $70; pay $1 per wk. BIRKEL MUSIC STORAGE, 437 S. HILL.

PIANO, mahog., fine cond., must be seen to be appreciated. 727 W. 45. AX. 6740.

JUST four used Upright Pianos built by one of America's foremost manufacturers. This time-honored concern has built pianos in Boston for 175 years, today in this city for 50.0. Our prices on these four pianos range from $225 to $375. Easy terms. Open eves. PLATT, 620 S. BDWY.

PIANOS RENTED.
Rent a new or used piano.
Upright ..... $2 a month and up
Player ..... $4 a month and up
Baby Grand ..... $5 a month and up
All rent can be applied on purchase later if desired.
WURLITZER, 814 S. Bdwy. Open eves. Faber 4640.

$248 BUYS dainty little bungalow (used) player piano, mahog. case, regular $475 value. Just the piano for refined homes. A very deep, mellow tone, durable, dependable little piano. Very easy terms to responsible party. Act quickly if you want real bargain. WURLITZER, 814 S. Bdwy. Open evenings. Faber 4640.

THE pride of Maryland. Aristocratic old home has built this piano in Baltimore since 1857. Just one in makeup for $250. You can buy a new one in trade for less. PLATT. 620 S. Bdwy.

RENT piano, used pianos; Steinway, Knabe, Chickering, Kimball, Cable, Wurlitzer; good makes, $3 a month and up. Rent as low as $1 per month. All rent can apply on purchase later if desired. BIRKEL PIANO CO. 815 W. 7th st., near Figueroa st.

KENTING the pianos, players, grands, $1 per mo. up. Only PAC. COAST PIANO CO. arrangement money paid in rent applies on sale later. 10% discount for cash. Open evenings till 9. BIRKEL PIANO CO. 110 S. Bdwy.

BEAUTIFUL R. Chase Reproducing Grand, Rich Chinese Walnut case, recently owned by prominent movie star, will sell on terms to suit for one-half original price. Open eves. PLATT, 620 S. Bdwy.

STEINWAY GRAND PIANO
Beautiful mahogany satin finish, medium size, in splendid condition; equitable terms. Priced very low for quick sale. May be seen at WESTLAKE BRANCH OF THE BIRKEL MUSIC CO., 2402 W. 7TH.

$145 FOR quick sale, buys Art Minuet case (used) player piano, recent and beautiful piece of mahogany; easy terms, $5 monthly. See this today. PLATT, 620 S. Bdwy.

SNAP—Steinway $275, rent $5 mo.; Knabe $295, rent $5 mo.; Chickering $125, rent $2 mo.; Kimball $195, rent $3 mo. All used rent can apply on buy later. PAC. COAST PIANO CO., $15 W. 7th St. Pianos St. Open eves. till 9. PA. 3449.

$109 BUYS mahg. player piano (used.) Easy to operate, low sweet tone. Bench and rolls free. $5 a mo. Will hold for responsible party. No carfare charge. Open eves. PAY CASH. GR. 72949.

A PIANO that many artists admire. This is a B. Chase upright; recently exchanged for a rebuilt piano, to go for only $289. Easy terms. Open eves. PLATT, 620 S. Bdwy.

PIANOS RENTED—Uprights, grands, players. Reasonable rates; rent applied on purchase if you decide to buy. South-California Music Company, 808 S. BRDWY. 832 S. BRDWY. 2 stores.

A PIANO with a reputation for quality. This Kranich & Bach upright like new, regularly sold special for $395. Easy terms. Open eves. PLATT, 620 S. Bdwy.

$95 BUYS a dainty little brown mahg. case piano (used) but in good condition. Duet bench. No carfare charge. PAY CASH. GR. 72949.

PIANOS—Used Steinway, $195. Kimball, $190. Chickering, $175. Steinway, Vertigrand $440. Ampico, $855. Player, $195. Up to as $5 down, $1 per week. PANZ, 103 N. Hoover. Open eves. WE. 8294.

ELEGANT mahogany Kimball Grand, like new, will sell for balance due on contract. Ask for MR. HAMBLETT, address 2nd Floor, after 4 p.m. PLATT, 620 S. Bdwy.

WHEN you rent a piano at Platt's, at $4 per month, you can credit every dollar paid if you buy later. Grands, Players, Uprights as low as $4 mo. Open eves. PLATT, 620 S. Bdwy.

PIANOS RENTED—
$3 mo. or longer. Emerson, Kohler & Campbell, Wm. Knabe, Kimball, Packard pianos $10. MUSICAL INSTRUMENT STORAGE, 437 S. HILL.

JUST what you have been looking for. High-grade Lindeman & Son 88 note player piano, fine condition, only $195, $15.50 week. Open eves. PLATT, 620 S. Bdwy.

WHAT is the cash value of your piano? Some day you'll want to know. Ask our expert appraiser to call; no charge, no obligation. Phone Tucker 3129. PLATT MUSIC CO., 620 S. Bdwy.

SAXOPHONES—Selmer, also Buescher, brand new, late models. Special for $98.50. Limited number. Free lessons. Easy terms. Open eves. PLATT, 620 S. Bdwy.

PIANOS rented, $2 mo. up; players, $1 mo. up; baby grands, $5 mo. up; rent can apply on buy later. PANZ, 103 No. Hoover st. Open eves. till 9.

MARTIN alto saxophone and case. Silver plated with gold bell. Could not be told from new. $125. WURLITZER, 814 S. Bdwy. Faber 4640. Open evenings.

TONY baby grand piano, floor samples, mahogany finish, priced extremely low. $595. Westlake Branch. The Birkel Music Co., 2402 W. 7TH.

GENUINE VICTROLAS, brand new upright and Console models, selling at ONE-HALF regular prices. Get yours now. Easy terms. Open eves. PLATT, 620 S. Bdwy.

BABY grand piano, sweet, full, rich tone. Was $1000; now $445. Very easy terms. Birkel Music Co., 2402 W. 7th St. Open eves. till 9. Pho. ME. 3449.

PLAYER $150; pay $5 mo. 60 rolls and bench. PAC. COAST PIANO CO., $15 W. 7th St., Pianos St. Open eves. till 9. Pho. ME. 3449.

SPECIAL VIOLIN OUTFIT—Consisting of Violin, case, bow, music lesson books and extra strings, $15. WURLITZER, 814 S. Bdwy. Open evenings. Faber 4640.

BEAUTIFUL mahog. Kimball piano, completely with duet bench; a real Kranich cond., genuine sac. $130, act at once. Need cash. 1630 MALTMAN. 582076.

BRAND new Baby Grand, a little gem and a wonderful value at $895. See this now. Easy terms. Open eves. PLATT, 620 S. Bdwy.

GOOD for a life-time of service—this fine Kimball upright, splendid condition, beautiful tone, only $198. Pay $1.50 week. Open eves. PLATT, 620 S. Bdwy.

YOU can buy a good used piano at Platt's for as little as $98, and pay as little as $1 week. Open eves. PLATT, 620 S. Bdwy.

A HIGH grade, satin finish mahogany baby grand piano, almost like new, $595 for quick sale. THE BIRKEL COMPANY, 2402 West Seventh street.

PIANOS FOR RENT—$2 PER MONTH.
By the week or mo. New Edison Phonograph Boxes, 747 S. Figueroa. PA. 2139.

UPRIGHT, first class cond, good prac piano $100, $10 dn. $5 mo., Julius Bower upr., fine cond., $225. 1228 GRAND.

STEINWAY practice piano, $195. Pay $5 per mo. DANZ, 106 N. Spring. Open eves.

NEW grand piano, need cash. 20-40½ mo. LEEWARD AVE. 3243.

2 CONN ALTO SAXOPHONES FOR SALE CHEAP AT GUILVIE'S, 820 S. BROADWAY

USED Steinway piano, mahog. case, $275. THE PIANO EXCHANGE, 221 So. Spring st.

$650 USED Kimball, $265; very fine. THE PIANO EXCHANGE, 221 So. Spring st.

BRUNSWICK, Pathe, Victrola, Columbia, Brunswick Records. 4871 S. Main.

MAGNIFICENT Decker parlor grand. A big snap. 1024 S. ST. ANDREWS.

STEINWAY piano, bungalow size, used $225 cash. 437 S. HILL.

VICTROLA, walnut case, with records, cheap. 1630 S. BONNIE BRAE.

PIANO—Richmond player, oak. Perf. rolls. Guar. $385. 1028 S. GRAND.

MUST leave, will sacrifice my new Baby grand. 1839½ W. 51ST ST. VA. 0097.

EDISON, Brunswick, Victrola, upright, 75 records, $225 cash. Storage. 437 S. HILL.

PIANO—Remington player, mah. fine, 12 rolls music, $200. Whse. 1028 S. Grand.

CHICKERING grand piano, brown mahogany

Los Angeles Daily Times.

AUTOMOBILES, ETC.—
Miscellaneous
Touring Cars for Sale

LOCOMOBILE, 1921 7-PASS TOUR. Painted dark green, tonneau windshield, excellent mech. condition account low mileage. ROLLS-ROYCE 3136 Wilshire Blvd. DR. 4001

LOCOMOBILE 6-pass., sportif, 1925, cost $6500. A magnificent gentleman's car. MADDUX, Inc. WEstmore 1508. 1007 S. Figueroa

MARMON touring, 4-cyl., price $185. In storage since war. Original cost $4500. Run 19,000 miles. OWNER, GR. 1159.

MAXWELL tour., de luxe model, latest '25 series, has disc wheels, double bar bumpers, only driven 4500 miles. Must sell at once. Terms arranged. $165 down. Call 507 S. FLOWER ST.

MAXWELL tours. 1920 perf. paint and tires. Bar. $35 cash. 507 S. FLOWER.

NASH advance touring, 1925, has been run just a few thousand miles, car shows excellent care; will take small car in trade. See this car if you are looking for a bargain. Call MR. DEVORE, Mtmtn. 8271.

NASH touring, 1923, thoroughly overhauled, and refinished, in the latest gray shade, 4 new cord tires. Price $675. WATERS NASH CO. 1224 S. FLOWER. MEtro. 8971.

NASH advance, "6" late '25, tour.; Sacrifice for $500. Liberal terms arranged. Car almost new. 4216 MONETA AVE.

NASH tour. 4-cyl. looks & runs like brand new; must sell, terms. $110 down. 507 S. FLOWER.

OAKLAND SPORT TOURING, 1924. Dean finish, 4-wheel brakes. Looks and runs like new. Lots of extras. Bargain at $250 down.
1214 N. WESTERN AVE. HO. 7406.

OAKLAND 1924 TOUR. Looks and runs like a new car. Many extras. Liberal discount. Terms arranged. REEVE GARTZMANN, INC. 1137-39 So. Olive. Open Eves. & Sun.

OAKLAND tpt., tour., latest series, 1924, disc, bar, bumpers, wind wings, extras, must sell at once, liberal terms arranged. $180 down. 507 SO. FLOWER ST.

OLDSMOBILE 4-cyl. spt. tour., De Luxe model; looks & runs like brand new car, has liberal terms arranged. $100 down. 507 SO. FLOWER ST.

OLDS, 1924, 7c, 6, tour., at ½ price. Perfect cond., terms. 1101 W. WASH.

OLDS, touring, 1920. $200. 2845 So. NORMANDIE. Rear. MA. 1278.

PACKARD sport touring, late '23. Closed job; clear title; owner will sell cheap. Small cash payment down. Car can be seen Blanchard ave. Garage, Hollywood, or call 318 Cahe.

PACKARD TWIN 6 TOURING. New rubber, absolutely mechanically A-1, owner at a big gas station. 6266 HOLLYWOOD BLVD. HE. 4225.

PACKARD, late model 6, 5-pass. tour. This car like new in every respect. Naw rub ber. $1650 down. 1243 SO. ALVARADO. BE. 3310.

PAIGE 1921 TOURING, $150 DOWN, good condition, good rubber and paint. See W. PICO. Whitmore 6208.

PEERLESS 5-pass. touring. New paint. Looks and operates like new. 1516 SO. FLOWER STREET.

PIERCE-ARROW 1923 7-pass. touring, 7-pass. model. Original finish and shows excellent care. Driven very little. Circumstances brings this car in a very low price. Terms arranged. 1116 W. 7TH ST. W. H. COOK, 1133 S. Olive. Open eves.

PIERCE-ARROW 1917 7-pass. tour., good mechanical condition, new paint, new tires. $300. 1 mile E. of FIGUEROA at 22nd.

REO touring, 23, repainted, overhauled, 5 tires, bumpers, $150 down. VA. 2800.

ROMER, 5-pass. tour. Good tires. A-1 mechanical, man has extra, $300, price. Call after 1 p.m. 124 N. ALVARADO.

ROLLS-ROYCE, 1914 TOURING. English chassis, BARKER custom-built body, unusual bargain.
ROLLS-ROYCE
3136 Wilshire Blvd. DR. 4001

ROLLS-ROYCE NEW MURPHY-BUILT 4-PASS. DE LUXE BODY, EVERY EXTRA, COMPLETE. 1026 S. Olive. Tuck. 2374

STAR 25, 6241 equity will sac. for $50. Must sell today. DU. 1431.

STUDEBAKER 1923 TOUR. Refinished Brage brown, good tires and tbe mechanically. Sacrifice. Easy terms. SAFE PLACE TO BUY.
PELTON MOTOR COMPANY
1245 So. Figueroa. WEstmore 8341.

STUDEBAKER BIG SIX TOURING—"Big" in size, "big" in power, "big" in value. Easy terms. HOWARD AUTOMOBILE CO. OF L. A.
MAIN ST. USED CAR DEPT.
1212 S. Main. WEstmore 6385.
Open evenings & Sundays. Buicks, Buicks.

STUDEBAKER, BIG SIX '24, WITH CALIFORNIA TOP. 6 GOOD TIRES. MECHANICALLY RIGHT. RUNS GOOD. $375. 1-3 DOWN. BAL. EASY. 509 S. OLIVE. Tucker 2374.

STUDEBAKERS—See our stock of late models before you buy. We specialize in Studebaker and always have a good stock to select from. ROBERTS, 1115 S. Olive. TUcker 2374.

STUDEBAKER special 6 touring car, 1921. Closed top and other extras, must sell today. $395 cash, no dealers. Call MR. CROXALL, at Westmore 5011.

STUDEBAKER PHAETON, '25. Special six, duplex, used 2 mo. Guaranteed, trade or terms. 9714 S. WESTERN. Open evenings.

STUDEBAKER, '24 touring, light 6, original and splendid, just LIKE NEW. Cheapest and nicest car in Los Angeles. Most liberal terms. 4216 MONETA AVE.

STUDEBAKER, spec. 6, phaeton, late '25, $850 down, or will take good car in trade. Brand new, only driven 3000 miles 4216 MONETA.

STUDEBAKER SPECIAL SIX TOUR. '20. GOOD PAINT & RUBBER. EXCEPTIONALLY GOOD MECHANICALLY. EXTRAS. $350. TERMS. 909 S. OLIVE. TU. 2374.

STUDEBAKER, light 6 tour., late '22, very clean. Accept $85 down. Orig. finish, etc. Just like new. 4216 MONETA.

STUDEBAKER '25 special 6 tour. 4 brand new tires, full equipment, cond. A real buy. Terms. RO. 2800.

STUDEBAKER, special 6, '24, mod. 5-pass. tour. Owner, 2025 Christopher, 606 S. Serrano.

STUDEBAKER, light 6 tour., wond. cond. Will take terms. Call Johnson, RO. 2900.

STUDEBAKER '21, sp. 6, mod. $245. $150 under mkt. 1049 S. FLOWER.

STUDEBAKER, special 6, '21, good condition. $500, terms. 7092 Hollywood Blvd.

STUDEBAKER, special 6 touring, overhauled, new dcun, bumper, $75 dn. VA. 2800.

STUTZ Sport touring, canary yellow, fine class, original. Sacrifice, $375. 5226 S. ST. ANDREWS PL. UN. 0756.

WILLYS-KNIGHT 1924 touring, for an extra fine car, see this one. Terms arranged. Refinished, 4-wheel brakes. Only $795, terms.
WILLYS-OVERLAND PACIFIC COMPANY,
1065 S. Figueroa. WEstmore 1501.
Open evenings & Sundays

WILLS ST. CLAIR eight, 1924. Cost present owner $3350 last December. 4 wheel brakes, balloon tires, $1900. M. H. LEWIS.

1924 FORD TOURING, SNAP—
First class mechanical condition, good tires and paint. Terms, no dealers. GR. 4702.

1923 FORD TOURING, $225. Good tires, motor and paint. Terms. 1685 S. Figueroa.

AUTOMOBILES, ETC.—
Miscellaneous
Roadsters for Sale.

FORD roadster, '21, good shape. Some buy at $30 down. $16.10 for 6 mo.
DUNHAM FOR FORDS.
Ford Dlr. Used Car Dept. 1918 So. Main.

FORD 1923 ROADSTER, CORD TIRES, GAS TANK ON REAR, VACUUM FEED, OTHER EXTRAS. RUN VERY LITTLE. $525. 1-3 CASH, BAL. 12 MOS. 909 S. OLIVE. TUcker 2374

FORD 1924 ROADSTER, $265. 108 W. PICO. WEstmore 6200.

JORDAN Play Boy, roadr., late model, fully equipt., per. shape throout. Only $985, terms. 1030 S. HOPE. BR. 2875.

LINCOLN, 1925 roadster, only driven 3 mo. Looks and runs like brand new. Guaranteed perfect in every way.
5784 SUNSET BLVD. HO. 4043.

MARMON 1924 SPEEDSTER. 4-pass. Just refinished blue, brand new tires, good mechanically. Easy terms. "A SAFE PLACE TO BUY."
PELTON MOTOR COMPANY.
MARMON AGENCY.
1245 So. Figueroa. WEstmore 5341.

MARMON 1923 SPEEDSTER. 6 wire wheels, Duco paint, mechanically perfect, leaving town, sell cheap. 901 TAFT BLDG., Vine & Hollywood.

MAXWELL roadster, latest, 1925 series, brand new, only driven 4500 miles, has double bar bumpers, balloon tires, every known extra. Must sell. Terms arranged. $165 down. 507 S. FLOWER ST.

MOON roadster, 1925 model, like new & fully equipped. See this bargain.
COFFMAN MOTOR CO.,
1020 S. Figueroa. Ph. Van. 9780.

NASH COUPE.
Good paint, original finish, good cedar in every way.
$230. Terms.
915 W. 7TH STREET. TR. 0411.

NASH 1924 SPORT ROADSTER, $875. Completely overhauled. Duco finish, disc wheels, excellent tires and many extras. In first class condition throughout. Tms. LINCOLN—BENJ. FAHY—DEALER. 827 S. Figueroa. Open eves. & Sun.

OVERLAND ROADSTER, $225. Many extras in WONDERFUL MECHANICAL CONDITION, EXCEPTIONALLY GOOD LOOKING. 1-3 CASH, BAL. LIKE RENT. 909 S. OLIVE. Tucker 2374

OVERLAND tour., 1922 model, must sell for storage at car. $165, terms arranged. 507 SO. FLOWER.

STUDEBAKER, 24, SPECIAL ROADSTER, SPORT MODEL, ALUDIUM GRAY DUCO FINISH, MECH. FINE, MANY EXTRAS. LIKE NEW. SPARE TIRE. TERMS. 1026 S. Olive. TUcker 2374

STUDEBAKER. Late 1922, roadster, refinished in Duco. Good tires. Many extras. Very clean. $395. $40 per month. D. R. ROBERTS, 1115 S. Olive, TU. 8253.

STUDEBAKER light 6, roadster, late 1922, double bar bumpers, extras, will accept $185 down. $1262 down. 507 SO. FLOWER ST.

STUDEBAKER rdstr., '23, very cheap. Accept $165 dn. Original finish, just like new. New cords. Extras galore. 4216 MONETA

STUDE, 1924, road. The best buy on the market. $915. Must sell at once. Terms arranged. 934 W. PICO.

WILLYS-KNIGHT roadster, only $795. Make us prove why this is not the best buy in town. All wood wheels, 3 double bar bumpers, wind wings, motometer, special head reflectors. Duco finish.
WILLYS-OVERLAND PACIFIC CO.,
1065 S. Figueroa. WEstmore 1501.
Open evenings & Sundays.

WILLS-ST. CLAIR roadster, late 1924, full balloons, hydraulic 4-wheel brakes, low mileage, REPOSSESSED. Will take car in trade or sell cheap.
R. K. HALL FINANCE CO.
1324 S. HOPE. WE. 2174.

WILL exchange Loco roadster, driven 20,000 miles, like new, for light sedan or car. No junk. Might consider equity in good car. 6800 SO. VERMONT.

Sport Cars

COLUMBIA sport, 1920 model, new top, disc wheels, 2500 actual miles, 1 year ago. Price $190. Ph. DE. 2877.

CUNNINGHAM 4-passenger sport, good condition. 1026 S. Olive. Tuck. 2374 or call 600 S. WESTMORELAND.

LEXINGTON sport. $175 DOWN. Another new paint, 1st class shape, 200 W. PICO. Open evenings.

NASH 6 sport, 1924 beauty. Every extra. Leaving city. No dealers. FI. 1079.

OAKLAND sport tour., latest series, 1924, double bar bumpers, wind wings, extras. Must sell at once, liberal terms arranged. $185 down. 507 SO. FLOWER.

OLDSMOBILE 6-cyl. sport tour. De Luxe model; looks & runs like brand new car, has liberal terms arranged. $100 down. 507 SO. FLOWER ST.

PAIGE sport touring, 1922 and 1923, refinished and guar. Terms and trade.
PAIGE CO. OF CALIF.
2212 S. FIGUEROA.

PEERLESS 4-pass. sport, 1924, mech. perfect. Refinished, 5 tires, 2 sets rims. Extras. Price $1000 for quick sale.
5786 SUNSET BLVD. HO. 4043.

PIERCE-ARROW BARGAIN.
Series 80, 1925 7-pass. sport touring. $650 discount. 1200 S. HILL.
HANSON PIERCE-ARROW SERVICE, Inc.
704 W. PICO. WE. 5748.

PIERCE-ARROW sport 80, 1925 sport touring. $650 discount. 1200 S. HILL.

ROAMER sport tour., '24, practically new, run about 5000 miles. New car guarantee. $750 down. 1243 SO. ALVARADO. BE. 310.

Speedsters. Stripped Cars.

CAD., cus. blk. classy, sac. Take diamond as part pay. HE. 2736. GA. 8788.

Coupes for Sale

BUICK 6 1924 COUPE.
Completely overhauled and just refinished. Has tires. Guaranteed. Easy terms.
HOWARD AUTO CO. OF L. A.
OLIVE ST. USED CAR DEPT.
1122-26 S. Olive. VAndike 5122.
Investigate our "GOLD SEAL" Buicks.

BUICK 6-48 coupe, late '22, just like new. Been in storage one year. Cheap. Accept $165 dn. New tires, etc. $1216 Monet.

BUICK coupe, 4-passenger, Master 6. Like new. Will sell, equity or trade on smaller car. Call 1972 W. 48th st., Sunday all day.

BUICK, coupe, $375 cash. Double. Will trade. TAYLOR, 1415 S. Main.

BUICK coupe, six '21. Only $485. 5511 W. 16TH ST. Em. 2807. Seymour.

CADILLAC COUPE, 4-PASS. 1919. GRUSS AIR SHOCK ABSORBERS. PHYSICAL SHAPE. $400. 1-3 DOWN. BAL. LIKE RENT. 909 S. Olive. TU. 2374.

CADILLAC late '23, 7-pass. coupe, 14,000 miles. "Hoodye." $1850 today. WE. 5778.

CHEVROLET coupe, late '24. Bargain. Accept $95 down. Original finish, etc. Just like new. Has semi-balloon tires, bumpers & etc. Must sell $200 down. 438 S. Flower

CHEVROLET coupe, '24 A-1 mech. orig fin. Good tires; $450 terms. FELIX CO. Chev. Dlrs. 1065 S. Olive. Open eve. Sun.

CHEVROLET coupe, '24, fine all-around condition. Leaving Calif. 709 Sanford Dr. BEVERLY HILLS.

CHEVROLET COUPE, 1924, SOME EXTRAS SPECIAL AT $345. AT 4076 SO. VERMONT.

CHEVROLET coupe, '24, priv owner. Had best of eq. Perf. cond. $500. WE. 4506.

CLEVELAND coupe, 1925, 2-pass. late '24, cheap, accept $185 down, just like new. 4216 MONETA.

DODGE business man's coupe, 2-pass. can not be told from brand new car. has disc wheels, bifflex bumpers, and other extras. Can't use, must sell immediately. Has terms arranged. $300 down. 507 S. FLOWER ST.

DODGE coupe, late '23, bargain. Accept $165 dn. Original finish, just like new. New semi-balloons. 4216 MONETA.

DODGE coupe, late 1922. Looks & runs like new, has semi-balloon tires, bumpers & etc. Must sell $200 down. 438 S. Flower

DETROIT ELECTRIC. WILL SACRIFICE PHONE 766561.

FORD coupe, brand new, latest series, driven 2500 miles, balloon tires, speedometer, large lock wheel, every extra. Must sac. at once. Terms arranged. 507 S. FLOWER.

FORD 1924 coupe. Mountain brakes. Rucks tail six & Boyce Motolite, water pump, 5 wire wheels, 5 balloon tires, windshield, carburetor, in fact, every extra.
G. G. McKINNEY, 1800 S. FIGUEROA.

FORD COUPE, BRAND NEW, BALLOON TIRES, IMMEDIATE DELIVERY
$175 DOWN. $32 MONTH
McKINNEY, INC. 52ND AT VERMONT.
ALWAYS OPEN. PHONE VE. 0177.

FORD COUPES
Several Good Ford coupes. Good cond. & prices are right. Dealers welcome.
1262 NO. WESTERN AVE. HO. 7490.

FORD coupe, '24. Perfect mech., finish & tires. Good upholstery. Good as new. Reduced to $400, terms. FELIX CO., Chev. Dlrs. 1065 S. Olive. Open eve. & Sun.

FORD coupes. Ten to choose from. $125 to $425. Some like new. Liberal terms. Open evenings and Sundays.
W. I. TUPMAN, 3330 S. Figueroa at 36th.

FORD COUPE, EARLY 1923. $385. Original finish, used very little, motor has 10,000,000. 2221 W. WASHINGTON.

FORD coupe, '22. You can't beat this one for $210. FELIX CO., Chevrolet Dealers, 1065 S. Olive. Open eve. & Sunday.

FORD COUPE, 1924, SACRIFICE, SEE THIS CAR. THEN SEE THIS CAR. 1510 W. 27TH ST. PHONE BEacon 4562.

FORD COUPE, LATE 1924, $50 DOWN. EXCEL CONDITION. GOOD TIRES. OPEN EVENINGS. 1222 W. 6TH ST.

FORD coupe, excellent shape, late '23, all accessories, new paint. MR. TARBELL, 2820 So. Figueroa.

FORD coupe, '23. Bargain at $275. FELIX CO., 1065 S. Olive. Open eve. & Sun.

FORD cpe. '23, repainted, bumpers, overhauled. 5 tires. $50 dn. 1102 W. 7TH

FORD coupe, 1924, in good condition. Good rubber, reasonable. Call 1142 S. Highland

FORD coupe, late 1923, like new. $375. 400 N. NORMANDIE PL. DU. 7976.

FORD coupe, 1923 model, must sac. at once. Call 507 S. FLOWER ST.

AUTOMOBILES, ETC.—
Miscellaneous
Coupes for Sale

FORD COUPE—NEW.
Balloon tires, $175 down, $21.41 a mo., including insurance & interest. Immediate delivery. Also special low terms on new sedans.
DUNHAM FOR FORDS.
Auth. Ford Dlr. Washington & L. A. Sts. Open evenings. Incl. Service & Parts.

FORD 1924 COUPE.
Brand new tires. Run very little. Finish like new. $150 down.
HOWARD AUTOMOBILE CO. OF L. A.
FIGUEROA ST. USED CAR DEPT.
1307 So. Figueroa. WEstmore 5012.
Investigate our "GOLD SEAL" Buicks.

FORD coupe, 1923, ready to go and give you real service. Only $275. $75 down, balance 12 months, if desired.
1065 S. FIGUEROA. WEst. 1501.
Open evenings & Sundays.

FORD 1924 coupe. Finish like new, new cord tires all around, good upholstering. Real sacrifice. Terms.
J. V. BALDWIN, 1417 So. Figueroa.

FORD coupe, late 1924, very nice. A real bargain. $495. EASIEST TERMS.
J. V. BILEY CORP., Paige & Jewett.
1223 S. Figueroa. St. Ph. WE. 2726.

FORD 1925 coupe, just like new. $100 down. Bal. monthly. Guaranteed.
934 S. HUGHSON CO.
10th & Olive. Open eves. & Sun.

FORD coupe, 1925. Cords, original finish. Extras. $445. Terms. Sundays, 2607 1-4 SANTA BARB. VErt. 4484.

FORD COUPE, LIKE NEW, $425. Driven a few miles. Sac. for immediate disposal. 1835 S. OXFORD.

FORD 1924 coupe. Good tires. Many extras. Like new. Cheap. Easy terms.
BALDWIN'S LOT, 1124 So. Figueroa.

FORD coupe, good condition, very reasonable. $445. CARLTON WAY.

FORD coupe, 1924. $345. Total price. Terms. 1115 W. WASH. WE. 2377.

GARDNER coupe, late 1923, brand new, only driven 4800 miles, perfect tires and paint, rare terms arranged. $150 down. 507 SO. FLOWER ST.

HUDSON coupes, 2 of 'em. Run perfect. Duco finish, good tires, etc. $295 and $325. $100 down. 1026 S. Olive. TUcker 2374.

HUDSON cabriolet, by private party. "A snap. Hurry, car GR. 0101.

HUPMOBILE coupe, '23. This is a real buy. Good paint, balloon tires, etc. Only $310 down. 1245 SO. ALVARADO. BE. 3310.

KISSEL, LATE MODEL ENCLOSED COUPE WITH FOLDING LEAF. NEW MECHANICALLY A-1. $2400, cash or terms. EM. 9846

LINCOLN coupe, 5-pass. latest 1924 model. Only $1250 down, $50 per month. D. R. ROBERTS, 1115 S. Olive, TU. 8253.

STUDEBAKER light 6, roadster, late 1922, double bar bumpers, extras, will accept $185 down. $1262 down. 507 SO. FLOWER ST.

STUDEBAKER rdstr., '23, very cheap. Accept $165 dn. Original finish, just like new. New semi-balloons. 4216 MONETA.

STUDE, 1924, road. The best buy on the market. $915. Must sell at once. Terms arranged. 934 W. PICO.

WILLYS-KNIGHT roadster, only $795. Make us prove why this is not the best buy in town. All wood wheels, 3 double bar bumpers, wind wings, motometer, special head reflectors. Duco finish.
WILLYS-OVERLAND PACIFIC CO.,
1065 S. Figueroa. WEstmore 1501.
Open evenings & Sundays.

WILLS-ST. CLAIR roadster, late 1924, full balloons, hydraulic 4-wheel brakes, low mileage, REPOSSESSED. Will take car in trade or sell cheap.
R. K. HALL FINANCE CO.
1324 S. HOPE. WE. 2174.

WILL exchange Loco roadster, driven 20,000 miles, like new, for light sedan or car. No junk. Might consider equity in good car. 6800 SO. VERMONT.

Sport Cars

COLUMBIA sport, 1920 model, new top, disc wheels, 2500 actual miles, 1 year ago. Price $190. Ph. DE. 2877.

CUNNINGHAM 4-passenger sport, good condition. 1026 S. Olive. Tuck. 2374 or call 600 S. WESTMORELAND.

LEXINGTON sport. $175 DOWN. Another new paint, 1st class shape, 200 W. PICO. Open evenings.

NASH 6 sport, 1924 beauty. Every extra. Leaving city. No dealers. FI. 1079.

OAKLAND sport tour., latest series, 1924, double bar bumpers, wind wings, extras. Must sell at once, liberal terms arranged. $185 down. 507 SO. FLOWER.

OLDSMOBILE 6-cyl. sport tour. De Luxe model; looks & runs like brand new car, has liberal terms arranged. $100 down. 507 SO. FLOWER ST.

PAIGE sport touring, 1922 and 1923, refinished and guar. Terms and trade.
PAIGE CO. OF CALIF.
2212 S. FIGUEROA.

PEERLESS 4-pass. sport, 1924, mech. perfect. Refinished, 5 tires, 2 sets rims. Extras. Price $1000 for quick sale.
5786 SUNSET BLVD. HO. 4043.

PIERCE-ARROW BARGAIN.
Series 80, 1925 7-pass. sport touring. $650 discount. 1200 S. HILL.
HANSON PIERCE-ARROW SERVICE, Inc.
704 W. PICO. WE. 5748.

PIERCE-ARROW sport 80, 1925 sport touring. $650 discount. 1200 S. HILL.

ROAMER sport tour., '24, practically new, run about 5000 miles. New car guarantee. $750 down. 1243 SO. ALVARADO. BE. 310.

Speedsters. Stripped Cars.

CAD., cus. blk. classy, sac. Take diamond as part pay. HE. 2736. GA. 8788.

Coupes for Sale

BUICK 6 1924 COUPE.
Completely overhauled and just refinished. Has tires. Guaranteed. Easy terms.
HOWARD AUTO CO. OF L. A.
OLIVE ST. USED CAR DEPT.
1122-26 S. Olive. VAndike 5122.
Investigate our "GOLD SEAL" Buicks.

BUICK 6-48 coupe, late '22, just like new. Been in storage one year. Cheap. Accept $165 dn. New tires, etc. $1216 Monet.

BUICK coupe, 4-passenger, Master 6. Like new. Will sell, equity or trade on smaller car. Call 1972 W. 48th st., Sunday all day.

BUICK, coupe, $375 cash. Double. Will trade. TAYLOR, 1415 S. Main.

BUICK coupe, six '21. Only $485. 5511 W. 16TH ST. Em. 2807. Seymour.

CADILLAC COUPE, 4-PASS. 1919. GRUSS AIR SHOCK ABSORBERS. PHYSICAL SHAPE. $400. 1-3 DOWN. BAL. LIKE RENT. 909 S. Olive. TU. 2374.

CADILLAC late '23, 7-pass. coupe, 14,000 miles. "Hoodye." $1850 today. WE. 5778.

CHEVROLET coupe, late '24. Bargain. Accept $95 down. Original finish, etc. Just like new. Has semi-balloon tires, bumpers & etc. Must sell $200 down. 438 S. Flower

CHEVROLET coupe, '24 A-1 mech. orig fin. Good tires; $450 terms. FELIX CO. Chev. Dlrs. 1065 S. Olive. Open eve. & Sun.

CHEVROLET COUPE, 1924, SOME EXTRAS SPECIAL AT $345. AT 4076 SO. VERMONT.

CHEVROLET coupe, '24, priv owner. Had best of eq. Perf. cond. $500. WE. 4506.

CLEVELAND coupe, 1925, 2-pass. late '24, cheap, accept $185 down, just like new. 4216 MONETA.

DODGE business man's coupe, 2-pass. can not be told from brand new car. has disc wheels, bifflex bumpers, and other extras. Can't use, must sell immediately. Has terms arranged. $300 down. 507 S. FLOWER ST.

DODGE coupe, late '23, bargain. Accept $165 dn. Original finish, just like new. New semi-balloons. 4216 MONETA.

DODGE coupe, late 1922. Looks & runs like new, has semi-balloon tires, bumpers & etc. Must sell $200 down. 438 S. Flower

DETROIT ELECTRIC. WILL SACRIFICE PHONE 766561.

FORD coupe, brand new, latest series, driven 2500 miles, balloon tires, speedometer, large lock wheel, every extra. Must sac. at once. Terms arranged. 507 S. FLOWER.

FORD 1924 coupe. Mountain brakes. Rucks tail six & Boyce Motolite, water pump, 5 wire wheels, 5 balloon tires, windshield, carburetor, in fact, every extra.
G. G. McKINNEY, 1800 S. FIGUEROA.

FORD COUPE, BRAND NEW, BALLOON TIRES, IMMEDIATE DELIVERY
$175 DOWN. $32 MONTH
McKINNEY, INC. 52ND AT VERMONT.
ALWAYS OPEN. PHONE VE. 0177.

FORD COUPES
Several Good Ford coupes. Good cond. & prices are right. Dealers welcome.
1262 NO. WESTERN AVE. HO. 7490.

FORD coupe, '24. Perfect mech., finish & tires. Good upholstery. Good as new. Reduced to $400, terms. FELIX CO., Chev. Dlrs. 1065 S. Olive. Open eve. & Sun.

FORD coupes. Ten to choose from. $125 to $425. Some like new. Liberal terms. Open evenings and Sundays.
W. I. TUPMAN, 3330 S. Figueroa at 36th.

FORD COUPE, EARLY 1923. $385. Original finish, used very little, motor has 10,000,000. 2221 W. WASHINGTON.

FORD coupe, '22. You can't beat this one for $210. FELIX CO., Chevrolet Dealers, 1065 S. Olive. Open eve. & Sunday.

FORD COUPE, 1924, SACRIFICE, SEE THIS CAR. THEN SEE THIS CAR. 1510 W. 27TH ST. PHONE BEacon 4562.

FORD COUPE, LATE 1924, $50 DOWN. EXCEL CONDITION. GOOD TIRES. OPEN EVENINGS. 1222 W. 6TH ST.

FORD coupe, excellent shape, late '23, all accessories, new paint. MR. TARBELL, 2820 So. Figueroa.

FORD coupe, '23. Bargain at $275. FELIX CO., 1065 S. Olive. Open eve. & Sun.

FORD cpe. '23, repainted, bumpers, overhauled. 5 tires. $50 dn. 1102 W. 7TH

FORD coupe, 1924, in good condition. Good rubber, reasonable. Call 1142 S. Highland

FORD coupe, late 1923, like new. $375. 400 N. NORMANDIE PL. DU. 7976.

FORD coupe, 1923 model, must sac. at once. Call 507 S. FLOWER ST.

AUTOMOBILES, ETC.—
Miscellaneous
Sedans for Sale

DODGE SEDAN, '24, DISC WHLS, 5 GOOD TIRES, BUMPERS, CLEAN THROUGHOUT. $990. 1-3 CASH. BAL. 12 MOS. 909 S. OLIVE. TUcker 2374.

DODGE sedan, 1926 model, driven 2200 miles, extra tire front & rear, bumpers, motometer, etc. $1190 cash. Phone HO. 9530. 8228 SANTA MONICA BLVD.

DODGE sedan, 1924, like new. Private owner going east. Must sell at once. Can be seen at garage. 531 S. RAMPART.

ESSEX 1925 COACH.
Run less than 700 miles. Many extras. Priced extremely low. Easy terms.
HOWARD AUTOMOBILE CO. OF L. A.
FIGUEROA ST. USED CAR DEPT.
1307 So. Figueroa. WEstmore 5012.
Investigate our "GOLD SEAL" Buicks.

ESSEX coach, 1925, latest series, brand new, driven 3500 miles, double bar bumpers, disc wheels, and every known extra, must sac. at once. Terms arranged. $185 down. 507 S. FLOWER ST.

ESX COACH, '25, DISC WHLS., 2 BUMPERS, 5 BALLOON TIRES, OTHER EXTRAS. RUN 6200 MILES. SAVE $250 ON NEW CAR. $495 CASH. BAL. 12 MOS. 909 S. OLIVE. Tucker 2374.

ESSEX COACH, 1923.
Friend leaving and coming back. Sell car best cash offer you can get. Fine condition. Run less than 18,000 miles. Can be seen 7030 STUART BLVD. GR. 5402.

ESSEX '23 COACH. 4-CYLINDER, NEW UPHOLSTERY THROUGHOUT, WONDERFUL MECHANICAL SHAPE. EXTRAS. $525. 1-3 CASH. BAL. 12 MOS. 909 S. OLIVE. Tucker 2374.

ESSEX 4 COACH, 1922.
In excellent cond. throughout. $475, $125 down, balance easy.
1214 NO. WESTERN AVE. HO. 7490.

ESSEX coaches. We have on hand new 4, 1924 and '25 models, slightly used, at the right price and terms. 2424 W. 7TH ST., opposite Westlake Park.

ESSEX 4-cyl. coach, latest series, 1925 model, disc wheels, double bar bumpers, perfect paint & tires, easy terms arranged. $1050 cash. 507 S. FLOWER ST.

ESSEX coach, '23, model, very cheap, accept $145 down, car in very fine condition throughout. $315 down. 507 S. FLOWER.

ESSEX coach, '25 MODEL—Balloon tires, brand new, only driven 4000 miles, Sac. for $745. A $175 In. 4216 Moneta.

ESSEX COACH, NEW, 1925.
Driven 700 miles. $800 if sold today. 2221 W. WASHINGTON.

ESSEX 1925 Coach. Just like new throughout. Wonderful condition. $995. Terms arranged. 524 W. PICO.

ESSEX 1925 coach, Mech. perf. Terms arr. 1049 S. FLOWER.

FLINT brougham, model 80, brand new, driven 2300 miles, has balloon tires, disc wheels and every known extra, take car on trade, can't use, must sell, most liberal terms arranged. $350 down. 507 S. FLOWER ST.

FLINT brougham, 1925, brand new car, 6 wheels and tires, only 1350 miles. Many extras. Terms. HO. 2900.

FORD SEDAN '25, GUARANTEED
Several extras. New tires & battery. Real value. Only $30 down, $34.60 for 12 mo.
DUNHAM FOR FORDS.
Authorized Ford Dealer. 1250 W. 7th St.

FORD Fordor, late '24. Guaranteed. New balloon tires & extras. $149 down, $40.76 mo.
DUNHAM FOR FORDS.
Ford Dlr. Used Car Dept. 1918 So. Main.

FORD 1922 2-DOR SEDAN, WONDERFUL SHAPE THROUGHOUT. MANY EXTRAS. $475. 1-3 CASH. BAL. LIKE RENT. 909 S. OLIVE. TUcker 2374

FORD '24 TUDOR SEDAN, EXTRAS GOOD RUBBER. LOOKS LIKE NEW. $375. 1-3 CASH. BAL. 12 MOS. 909 S. OLIVE. TUcker 2374.

FORD sedan, latest 1924, speedometer, large lock wheel, cord tires, every extra, cannot tell from brand new car. Sac. must be arranged. $95 down. 507 S. Flower

FORD sedans, all models to choose from. $110 to $450, liberal terms. Open evenings and Sundays.
W. I. TUPMAN, 3330 S. Figueroa St.

FORD sedan, '24 Tudor, $50 down. This pays, includes insurance, no brokerage, 30-day guarantee. Open eves. 4216 Moneta

FORD sedan, 1924, four-door. $315 cash, bal. time paymts. 2997 MENLO ST. Apt. 105.

FORD Fordor sedan, $50 down. This car is almost new. Driven 4000 mi. Extras galore. 4216 MONETA.

FORD 4 door sedan, wire wheels, balloons. Cost $1062. Price $400. Owner, GA. 9012

FORD '24 Tudor sedan. Well equipped, in good cond. HO. 2800.

FRANKLIN sedan, 1925 10-C, like new, $1000 underprice.
1051 S. HOPE. FLOWER STREET.

FRANKLIN sedan, series 11, run very little. $8200 new, our guarantee. BLUM & CLEVELAND. 1060 Maple.

HUDSON COACH, '25.
$295 DOWN. BALANCE 18 MOS.
Orig. MECHANICAL SHAPE. EXTRAS. $525. 1-3 CASH. BAL. 12 MOS.
909 S. OLIVE. Tucker 2374.

HUDSON coach, 1925 model, brand new, only driven 7800 miles 5 balloon tires, trunk, disc, rear bump, etc. known extra, cannot tell from brand new car, must sell for $900. Terms, terms arranged. Call 507 SO. FLOWER.

HUDSON coach, late 1924, looks and runs like brand new car, has special paint, bumpers and other extra equipment. Must sac. at once, have terms arranged. $200 down. 507 S. FLOWER ST.

HUDSON coach, late '25, very cheap. Accept $185 down, car in fine condition throughout. Has new full balloons and small wheels. 4216 MONETA.

HUDSON COACH, 1926 DUCO FINISH, 6 TIRES. $797. BUY IN TOWN. 1-3 DOWN, BAL. 12 MOS. 909 S. OLIVE. TUcker 2374.

HUDSON COUPE, '25, RUN VERY LITTLE, MANY EXTRAS, $1250. TERMS TO SUIT. 909 S. OLIVE. Tucker 2374.

HUDSON coach, 10-3. Refinished, excellent condition, full balloon tires. $850. Terms. GA. 4144

HUDSON 1923 coach. Only 2 months old; equipped with extra tires. Must sell. $1295. Terms arranged. 524 W. PICO.

HUDSON coach, '24, 5 balloon tires, bumpers, trunk, gear, $200 dn. VA. 2800.

JEWETT Brougham, late '24, fully equipt. Original finish like new. "It's Bonded." $775 down. Balance 18 mos.
F. J. RILEY CORP., Paige & Jewett.
1223 S. Figueroa. WE. 2726.
"He BOUGHT ANOTHER JEWETT."

JEWETT sedan, 1925, fully equipped, driven less than 1000 miles, guaranteed same as new, liberal discount. Open eve. & Sun.
F. J. RILEY CORP., Paige & Jewett.
1223 S. Figueroa St. Ph. WE. 2726.

JEWETT brougham, 1924, refinished, renewed throughout. Terms and trade.
PAIGE CO. OF SO. CALIF.
2212 S. Figueroa

JEWETT, $280 will buy my equity in 1924 closed car. Call this eve. BE. 2811.

JORDAN Brougham, specially priced for the man who knows. Late 1924, like new. No extras to buy. Only $1725. Terms. 1065 SO. FIGUEROA. WEstmore 1501.
Open evenings and Sundays.

JORDAN, brand-new 5-pass brougham, 6-cylinder, just out of factory coat by finance on. Will consider small standard car first payment, balance easy terms. Phone 10-3.

JORDAN 1924 brougham, nearly new, hydraulic 4-wheel brakes, extra tire, etc. for car at a big sac. Terms to right party. GR. 2911.

KISSEL 1923 de luxe brougham sedan, overhauled in our shops. Repainted & may be compared with a new car. Specially priced at $1375. This is your opportunity to get a fine high grade sedan at a very reasonable price.
H. J. WURZBURGER, Inc.
1101 4 House. TRin. 6231.

LAFAYETTE SEDAN, 1924.
Repossessed. Had excellent care. Fully equipped. Brand new Duco finish. Make an offer. 2820 S. FIGUEROA. WE. 3171.

McFARLANE, 7-pass. sedan. Driven only 6800 miles. Price $2500.
1516 SO. FLOWER STREET.

MAXWELL, 1925, SEDAN.
Run less than 2500 miles, balloon tires, bump, motometer, wood whs., etc., $1

HOUSES—For Sale

West and Northwest

HOME AND INCOME
Only $12500 cash required, balance easy payments. Total price $14,750, buys my brand new double bungalow, has 4 large rooms on each side, finished in mahogany, tiffany walls, tile bath & sink, breakfast nook, automatic water heater, laundry tub, gas furnaces located on high, sightly Wilshire lot. Close to L. A. High School. See it, 7239 VERDUN AVE. Bargain hunters get busy. OWNER, 429 S. Citrus ave. Phone Whitney 5576. Agents do not answer.

REAL 9-ROOM SPANISH STUCCO IN EXCLUSIVE WILSHIRE DIST.
Will sacrifice for immediate sale, moving away; about 10 days. Folks, here is a home that anyone would be proud to own. Every rm. a beauty. Four large bedrooms. Two tile baths, maid's quarters. Lot 90x174, grounds beautifully landscaped front & back. Wonderful rose garden, about $2000 worth of trees and shrubbery, about $5000 will handle, balance and see this home at a real bargain. 843 5TH AVE. Owner 702-120.

ENGLISH HOME
7 large and excellently arranged rms. Brick and stucco exterior. Oil on canvas interior decoration. Mahogany trims. Real fireplace. Batchelder tile mantel. Full tile bath with shower. Lawn, shrubbery, sprinkler system. Double garage, rear cars and stores. Price $13,500. $1500 cash. Open daily at 1756 S. RIDGELEY DR. Owner, BRoadway 4090.

BUILDER'S SACRIFICE
385 NO. CITRUS.
$12,500
6-rm. stucco mod. stucco bungalow, tile roof, large master bedrms, 2 tile baths and shower, large living-rm. with heavy ceiling, dble. garage. This home will be reasonable at $15,000, $3000 to $4000 down. Open every day. Ing. on prem ses or Ph. Hd. 4131 for courtesy car.

ITALIAN BARGAIN
8 beautiful, homelike, furnished, 2 blks. from Fairfax High School and grade school, in district restricted to single residences, on corner, close to electric cars. The very latest and best in design and construction. If you want real value and an artistic home, see owner and builder on premises. Phone Gladstone 9245, 923 PINEURST AVE.

LEAVING CITY, MUST SELL
Must sacrifice my beautiful new Italian villa-type bungalow, West Wilshire dist., 6 delightful rooms, besides, bth. and sh. rm. Tile bath, with shower, double garage, 60-ft. lot, concrete street, sacrifice price, small down payment to responsible party. Anxious to show to bona fide prospects. Key at 401 S. LA BREA. Phone Whitney 4711.

BUY DIRECT FROM BUILDER
Beautiful Spanish stucco, just completed, 5 large rooms and extra lovely breakfast room, patio, real fireplace, hardwood floors, tile sink and bath, all extras whatever, strictly modern, best of construction. Near Hollywood. $7800. $1000 down, balance $60 month. Investigate before the money. Call 1206 VISTA ST.

A GENUINE SACRIFICE.
Wonderfully furnished, including several rugs 4 drapes, 6 rms., and nook, 2 baths, 3 bedrooms, electric controlled heating system. Double garage, choice lawn and shrubs, will sell unfurnished. This home is located in Hancock Park. Owner sacrificing; better for the money. Call 1206 VISTA ST.

FORCED SALE
3 bedroom bungalow for $8200. Fine street, near Fairfax High school. This property is the equal in many respects to a $15,000 home. Beautiful hand-painted living and dining-room, floor and floors. Built-in features, double garage, $2000 cash will handle. Key at 401 S. LA BREA. Phone WE. 4711. Mr. Latham.

OWNER LEAVING
Greatest sacrifice ever offered in strictly fine 7-room, 2 baths, hardwood finish. Canvas and oil stucco. This is on Highland Ave. Near Wilshire. Priced at $12,950. Actually less than cost. Terms.
PHONE WILSHIRE 1198.

HANCOCK PARK.
Eight-room (three baths) beautiful white stucco. It is a "Better Built Home." Look it over between 2 and 4 p.m. any day at 613 North Lucas Ave. Also 4-room house near Fairfax High School, north of Melrose. H. B. BOYER, owner. Phone WA. 2153. Terms or either.

WILSHIRE-LA BREA DISTRICT
Beautiful new 7 rms., stucco, sgl. home, 2 tile baths, 3 bedrooms, study, with real fireplace. Basement, furnace. 2 large patios. Going east. Priced at only $13,500. Will consider vacant lot, this section, as part payment. Open for inspection daily. 1127 E. DUNSMUIR. Let's see WIL. 3536.

A WILSHIRE BEAUTY
6-room bungalow, all quarter sawed floors, decorated canvas walls, tile bath, sun parlor, Spanish tile roof, Arcada tile roof. Batchelder tile fireplace. Near Wilshire & La Brea. 852 E. FLORENCE. Attractive price and terms to immediate purchaser. OWNER.

542 S. IRVING BLVD.
6 BEDROOMS AND SERVANTS' QUARTERS. WELL BUILT. GOOD AS NEW. LOT 100x170. BEAUTIFUL LAWN, WELL SHRUBBED. PRICED AND OPEN FOR INSPECTION. OWNER, GR. 4077.

BY owner, beaut. new 5-rm. Eng. stucco bung. 1751 MANSFIELD AVE., large liv. rm., din. rm., gum finish, 2 large bedrooms, tile bath, sun porch, tile sink, breakfast nook, double garage, $8500. $2000 cash required. For appointment, PH. 2946 or call at 2233 S. BRONSON AVE.

$8500 BUNG., $6200.
$2000 MONTH. CASH.
7-rm. stucco, front fountain, gum finish. Fireplace, furnace, beautiful interior. Every built in feat. possible. Bet. Wash. & Adams. 50 car. 5171 W. ADAMS. WI. 8216.

$256 DOWN. $55/0. Brand new 5-rm. Span. bung. Beaut. dec., Rich. Gunsaulus tile, 2 bedrms., bdw. firs., throuout, auto heater. Rear, dist., nr. Griffith Park. 14 blk. off Glendale Blvd., near stores, schools & churches. 3531 HOLLYDALE DR., Owner, CA. 6037.

BARGAIN.
6-rm. bungalow, bedrooms on N. Robart bet. Santa Monica and Fountain. $6000. 50x135. Investment for $1000 cash. Lot alone worth price asked. W. DYER & SON, REALTORS. 1200 N. VERMONT. HOllywood 5348.

FOR SALE BY OWNER.
5-rm. bungalow, Beverly district, furnace, bdw. floors, fireplace, tile bath & drain, tile sink, price $6750. $2500 cash. Open for inspection. 1126 S. CLARK, DR. 4 blocks E. of Wilshire, 1 blk. W. of Fresno st., or call TU. 4962.

DON'T LAUGH AT THIS—IT'S TRUE. $50 MONTHLY INCLUDING ALL INT. CRM. STRICTLY MOD. STUCCO HOME. BEDROOM, TILE BATH. $6700. 5000 DOWN. Nine close in loc. E. of Crenshaw Blvd. Lot quick 2238 W. 36th PL. Exm. 2357.

SACRIFICE FOR QUICK SALE.
Beautiful new 7-rm. Spanish stucco bungalow, tile roof, 3 bedrms., tile bath, lavatory, sink, patio, furnace, tile walk, Arundo reed fence, garage, walk to Fairfax H. S. LAUREL AVE. WH. 1343

$4350 Beautiful English stucco, 4 rms., 3 dble. ceilings, lava walls, tile bath & sink, built in bed. Large garage, lot 42x148. High sightly location. Special sell. Key at 4862 W. WASHINGTON. EM. 4066.

2-STORY strongly-built home, 8 rms., 4 bedrms., high-class west side neighborhood, 15 min. from town. Red & yellow cars. Large gar., laundry, new awnings, vines, shrubs, etc. Appraised at $12,000. $7200 80 ARDMORE. 763201.

$8.5M. house, beautifully furnished, large lot, well-located, worth price as also '25 6-cylinder Nash, California top, fine condition. Total price $20,000. Equity, $18,500. Call 70482.

A SNAP
Two new houses, 5 & 4-rm., on 60-ft. lot, high ground, near W. Washington. 1054 SO. FREMONT. Ask R. ROBINSON 3618 W. Wash. EM. 2464.

HOUSE FOR SALE. 813 MASSELIN AVE. 7 lge. rms., 3 bedrms., wonderful living rm. Batchelder fireplace. Rudio windows, furnace, garage. Lawn & shrubbery. Double garage. Open 10 to 5. WH. 1687.

$250 DOWN.
Large new 4 rms., bkfst. nk., bdw. firs., tile bth., sink, rear cars, small monthly pay. Price $4750. C. M. WAGNER, 3101 Glendale Blvd. CA. 7308.

$500 DN. 5-rm. bungalow, $5100 Spanish stucco, all hardwood floors, tile bath & sink, big lot. Balance like rent. 1208 W. WASHINGTON. WE. 8783.

MUST sacrifice my new 5-rm. stucco, furnished complete, all new furniture, nr. car line and school. $7150, terms. Exc in 4847 WASHINGTON.

MAKE AN OFFER TODAY
for lovely 6-room stucco bungalow; real home; bal E.Z. terms. 5949 BELL AVENUE.

I have a beautiful home near Los Feliz and Edgemont you can buy below cost today. Ph. WHITE, HOllywood 4197.

NEW 7-ROOM HOUSE, 1½ blks. off Wilshire Blvd. & Hill. east of Fairfax. ONLY $8900. TERMS. WH. 3711.

NR. Echo Park. New 5-rm. stucco, tile bath, sink, $6800, $700 dn. or lot. 1824 LUCRETIA AVE. DU. 4862.

6 LARGE rooms, lot 50x130, hardwood firs., tile bath, cement cellar, hot water heat. Price $12,500, terms. 208 N. VENDOME.

SACRIFICE for $11,000, my $13,000 6-room Mod. home, new; owner, 1050 BEDFORD ST., L. A. OX. 5180.

5-ROOM SPANISH STUCCO DUPLEX.
Accept lot in trade, part payment. Priced low. Ltm. owner. OWNER, 1128 Harcourt.

BRONSON BARGAIN
Nr. Wilshire. Only $13,800. $3500 dn. 8 rms. Own. last. Look nice. WH. 8771.

FROM GARRET TO CELLAR IN 1 DAY.
Windows, woodwork cleaned, firs. waxed. "THE ACME CLEANERS." MI. 1680.

BEVERLY HILLS & WASHINGTON CORNER BUNGALOW ON HIGH GROUND $6200. EASY TERMS. EMpire 4254.

WILL sacrifice my 5-room stucco on Alsace st. near Adams. Terms. SCHWAB. TR. 2469.

$6200. 6-RM. STUCCO BUNGALOW
A beautiful home. West Hollywood. Priced for immediate sale. GRantie 5496.

7-ROOM house, lot 62x228, N. of Holly. Blvd., cent., inc. $1000 down, or trade cheap for lot. GR. 7000.

ENGLISH rock veneer corner, lge. rms., 3 lb. rms., 2 bths., S.E. terms. VA. 5071, HO. 6088.

HOUSES—For Sale

West and Northwest

FOR SALE—5-rm. mod. home on large lot, lawn, flowers, shrubs, chicken runs and houses. Right in the heart of town, an exceptional bargain. Price $4500, $1500 down, bal $35 month, including interest. W. J. MURPHY, 220 Madison ave., Culver City. Phone Culver City 2268.

OWNER LOSING THIS
beaut. new 5-rm. stucco, N. of Adams car. All h.w. firs., tile baths, stc. NK. 3 bdrms., gar., only $6000, $1500 dn. Bal $60 mo. 7% Call at 6818 S VERMONT. TR. 1293.

FOR SALE—10-room home, 2½ stories, 4 bedrooms, on lot 70 ft. by approximately 140 ft. At 1220 MAGNOLIA. In excellent condition. Priced for quick sale, $22,000. Address SIDNEY GLASS, Owner, 1139 Wall St., for appointment.

$7000. EASY terms, new 6-rm. bungalow, Westwood nr. Fox Bruin and country clubs, fireplace, beautiful tile bath, shower, best fixtures, sprinkler, instantaneous water heater, double garage, shrubs, sightly. WH. 6538.

5-ROOM modern house, corner lot, close to Beverly and Normandie. $11,500, $2500 cash, balance $100 per month, including interest. OWNER, DUnkirk 0108.

HANCOCK PARK SACRIFICE
Just completed beaut. duplex, 8 rms and 2 baths upper unit; 7 rms. and 2 baths lower unit. This place will be sacrificed for quick sale. Owner on premises. 1257 Milton Ave.

HANCOCK PARK
838 N. CITRUS. $14,000. New stucco bungalow, 6 rooms and breakfast nook, three bedrooms, two tile baths, rear cars, basement furnace, dble. gar. Sprinkler system. $5000 cash. WH. 6268.

NEW 10-room double sunparlor, 926 NO. VAN NESS AV., rent $130, finished in hardwood, tile baths, showers, garages. Price $14000 with $5000 cash. Close commission to agents. W. VEEDER owner, 175 S. Brevard. Phone WAs. 7675, evenings.

WONDERFUL NEW STUCCO HOME
Must be sold. 9 rooms, 3 baths. Mahogany finish. Large lot. Could not be duplicated for $30,000. Drive around to 1662 WELLINGTON ROAD, or call for appointment. EM. 4858.

PERFECTLY good 6-rm. frame bungalow. Wonderful location near Oxford and Beverly Blvd. $7450. $2000 down. ROBERT. BOYD REALTY CO., 4010 W. 10th st. EM. 9855.

OWNER MUST SELL AT ONCE.
New 5-R. bungalow for $7000. Will buy own terms; nr. W. Wash. car, facing 100 ft. Blvd. the latest and most features. Owner, 1802 REDONDO BLVD. EM. 9611.

6-RM. BUNGALOW, $5250.
$1200 down, balance $50 month. Just off Glendale Blvd. Level lot, 50x122. Good district, a real buy. HUTCHINSON REALTY CO., 4010 W. 10th st.

OWNER must sell 7-room colonial stucco bungalow with double garage, in best of Wilshire district. Address 924 5th st. Terms if desired. Open for inspection or call VINCENT. Trinity 3160.

MODERN, 4 RMS., 2 BDRMS., GAR. WON. DERFUL DISTRICT. NEAR HOLLYWOOD CST. $8000. TERMS. A FINE HOME. OWNER. 594-210. NO AGTS.

$1000 CASH or trade for beautiful Carthay home. Income and bath, 2 cor. corner lot, 50x150. 6343 MOORE DRIVE. OR. 4054.

7-RM. gumwood finish, new Spanish, near Wilshire, beautiful section near Beverly hills, 2 car line, must sell. $9000, steal. 5-ROOM, fine home, garage, lawn, flowers, W. Adams, dist. Near schools, stores, and car. Only $11500 down. OWNER. 1859 W. 22ND ST.

HERE is a real buy. Brand new 5-room double, double garage. Level lot, 48x149. Near Sunset Blvd. Will consider vacant lot as $6500. Du. 4130. 2846 Sunset Blvd.

ON HIGHLAND NEAR WILSHIRE
$2500 underpriced. 7-rm., 2 bath, sun finish, nr. Lacy. Must sell. Terms OWNER, VA. 4458.

OWNER sacrifice beautiful new 5-room corner bungalow, double garage. Price $8000. Value $9000. $1200 handles. BE. 7208 or 760-863.

2 BEST WILSHIRE HOMES
$29 S. Norton avenue.
See today.

SERRANO COURT, 2ND ST.
5-rm. home, 4 bdrms., sgl. floors, $6/140. Lot 50x140. Excellent location. FORCED TO SELL. D. R. COX. DU. 27700.

SACRIFICE fine 9-r. 2-story home on corner, beautiful Holly. location. $18,000. Take bungalow. MR. PLUMB. Holly. 6765.

AM leaving for San F. Sept. 1st. Must sell my beaut. 6-room furnished bungalow $1 cash, rest terms and big bargain. 5427 Country Club Dr. Carthay Cen., L. A.

WE are sac. this $13,000 home for $8,500. $1000 will handle. 7 rms., mod. bung., 2 bths., 2 car gar. 1000 DOWN. 240 N. Occidental. DU. 3761.

5-RM. Spanish stucco just completed. Underpriced for quick sale. Many features. 1947 KELTON AVE., Westwood.

6-ROOM house, view lot, 400 feet from Hollywood Blvd. Price $4500, terms. 1567 SUNSET BLVD.

ATTRACTIVE 4-rm. stucco, price $4750, $350 cash, $50 mo., inc. int. SHUCK, 6084 W. Pico. BE. 5216 Evs.

NEW cheap house furn. or not, ¼ blk. from Jefferson car. 2244 W. 31ST ST.

LOVELY 7-rm. furnished home, nr. U. S. C. 1179 S. Hellman ave. Ph. RI. 8196.

5-RM. beautiful stucco, open for inspection 12 to 3:30, terms. 716 VISTA. GL. 4983.

$6550. 5-ROOM NEW STUCCO. 1420 CAMONA AVE., $1000 DOWN. HI. 6550.

South and Southwest

7 ROOMS — $7800

8 bdrms., breakfast rm., all bdw. firs., hardwood floors, $4000 DU., $2000 bal. from Santa Barbara & Western. Worth $8500 W. THOMPSON, Realtor. 41/01 S. Western. WE. 3758.

BEAUTIFUL well built furnished 5-room bungalow, oak floors, built-in features, automatic water heater, inlaid linoleum, garage, chicken run, concrete foundation, 50x185. 3 good fine shade. 582 W. 49TH ST. AD. 5878.

$500 CASH
New 5-rm. bung., interior tiffany, stucco & gum finish, real fireplace, tile bath & shower. Come & see it. 1516 W. 69TH. NR. VERMONT. Owner builder. WI. 9076.

TEN 5-room modern stucco cottages now being built 1 blk. east of Vermont on 102nd st. Will accept lot or good equity as down payment. FRANK AND JENKINS, 9627 So. Figueroa. TH. 0634.

$500 DOWN—$25 MO.
Ft. $5500. House divided 3 rooms & bath & 2 rooms & bath. Can sell separately or buy both. $6500. 90 ft. MONT. VE. 9477, UN. 2947. Op. till 6:30

LOOK! $5000. $500 cash, $50 month, no interest. 5-room bungalow, hdwd. floors, tile bath, sink, breakfast nook, garage, fruit trees, rose and shrubs, garden. On lot 60x190. 1 blk. to car, in city limits. Ideal for future home site.
5130 E. WESTERN AVE. VE. 8160.

ANGELES MESA DISTRICT.
New 5-rm. stucco. A beaut. home. $6250. $1000 cash. $50 mo. Close in. Main street north of S. Monica Blvd. Price only $19,500 with small cash payment. Large living and dining rooms, 3 main bedrooms, all beautifully decorated in oil on canvas. Large dressing room, sun room, electric refrigerator, Lentricht growth of shrubs, trees and flowers. Large garage, concreting, mountain and sea. Price $31,500 if sold this week. Need money. Excellent terms. Call OLympia 1118, Mrs. Hall.

DUPLEX—Best construction, beautifully designed. A REAL GEM, containing eleven rooms and 3 baths. Will exchange for Near Beverly Boulevard. Priced at $21,000. Good terms. Must be seen to be appreciated. See
GORDON REALTY & CONSTRUCTION CO.
4522 W. Washington.

DIRECT from owner and builder, new beautiful flat; three rooms and bath; finest possible disappearing roller screens; the salvacation and the palatial lavatory in the Real barrain at $4000. Small down payment. Vacant property or good paper accepted. Phone GR. 3351 or UN. 1715.

CHEAPEST lots in Hollywood are in Los Altos Park. Being improved with concrete curbs, electricity, gas and all street improvements. Highly restricted. Some sites, marvelous view. We finance your building or lot. J. B. PRATT CO., 5546 Hollywood Blvd. HO. 0545.

NORTH OF HOLLYWOOD BLVD.
NEAR HOLLYWOODLAND
NEW 6-ROOM ENGLISH HOME
PRICE $10,500, CASH $1500, BALANCE ARRANGED.
CLEM E. PAINE, REALTOR.
2303 Beachwood Dr. GR. 5251.

BEAUTIFUL ITALIAN VILLA TYPE SIX-ROOM BUNGALOW. LARGE LIVING ROOM, REAL FIREPLACE. ARTISTIC DECORATIONS. A REAL HOME NEAR BEVERLY HILLS. PRICED FOR QUICK SALE. WILL ACCEPT LOT. EASY TERMS. 411 FULLER. HE. 8448.

one of the most artistic homes in Laughlin Park. 9 rms., solid mahog. woodwork throughout, 3 baths, fireplace & magnificent grounds with many trees & shrubs. Underpriced. 1928. NO. HOBART

WILL SACRIFICE.
162x100 ft. of improved, beautiful view. Undoubtedly one of the best buys in Hollywood. $2700 if I can sell at once. Terms. LANG, R.E.D. 7nd bus. 8:15. Burbank.

BUYER unable to continue payments. Take advantage of big bargain. Owner, Realtor offers wonderful Spanish hand decd. Hollywood bung. at bargain, $8000. Small cash. CHARLES O. MIDDLETON, JR. 341 South Palm Drive. TRinity 4478. Res., WAsh. 5652.

NORTH of Santa Monica Blvd., beautiful 6-rm. home, worth $15,500 for $13,500—$2000 cash. Balance like rent. PRINDLE-BASSELL CO., 1243 Wil. Blvd., Bev. Hills. OX. 6234.

PRICED TO SELL AT $8950.
Artistic bungalow, 5 rms., bath, Franklin ave. & large rms. and sl. pch. Studio liv. rm. Real fireplace, mantel, view. Many large trees, shrubbery. Terms. See
HOLMES, 1221 Taft Bldg. GL. 1797.

HOLLYWOOD BLVD.—CORNER, GREATLY UNDERPRICED. BEST BEFORE RAPID TRANSIT SUBWAY—OPENS
DAVID
GLadstone 4901.

WANTED
6-room modern bungalow, West Hollywood, $7500 or less. Will assume no mortgage. LITTLEFIELD. HE. 6428.

$5750. $1000 DOWN. $50 MONTH.
Beautiful new 5-rm. stucco in West Hollywood. Must see to appreciate. Conveniently situated. OWNER, OX. 8714.

OWNER—Income industrial property in North Hollywood. Close to schools, car and stores.

TAFT REALTY CO. HOUSE DEPT.
5751 Hollywood Blvd. Holly. 7190

BEAT THIS IF YOU CAN!
We have a good level residence lot north of Holly. Blvd., which is a steal at $3500. Central in everything. We will build on same to your plans and finance you if you have $1500. Call Rigby or Stough, Holly. 7190. Evenings Dunkirk 5879.

TAFT REALTY CO.
5751 Hollywood Boulevard.

HOLLYWOOD HOME AND INVESTMENT SACRIFICE AT $27,000
LOT ALONE WORTH $27,000
One of the best high class apartment sites in Hollywood. One block north of Hollywood Blvd.
UNRESTRICTED CORNER LOT 90x190. 2-story home, 4 bedrooms, sleeping porch and 2 baths. Double garage with room above.
TAFT REALTY CO. HOUSE DEPT.
5751 Hollywood Blvd. Holly. 7190

HILLSIDE 2-story view home, just finished, central Hollywood, 6 large rooms, hardwood finish. Hand decorated in oil, nook, tile bath, shower, furnace, laundry, dbl. gar. $8,500. $5000 cash. Com. to agts. Or will trade for Vine st. apt. bldg. on Ivarine, left ½ blk. on Willetta to 2209 Crest Way. W. WEEDER, Owner, 1175 S. Harvard. Ph. WA. 7915, eves.

CUT TO COST.
Beautiful 2-story Spanish Los Feliz home on 2 lots, sep. porches, bed-rms. up and down, 3 baths, unit furnace, corner lot, 75x186, paved street, above the sight of the Vine st. apt. bldg. on Ivarine, left ½ blk. on Willetta to 2209 Crest Way. W. WEEDER, Owner, 1175 S. Harvard. Ph. WA. 7915, eves.

THE HOME OF YOUR DREAMS
$1000 DOWN. BALANCE EASY
Beautiful 7-room bungalow, 47th & Raymond, near car lines, schools, high school, churches, park & library.
Cost me $12,000, but will sacrifice. Best offer takes it. Terms to suit you.
OWNER, Washington 8872.

6-RM. stucco, $5000. Frac. new, all hdw. floors, auto. heater, pad. lav.; fireplace, Bldst. nk. & buffet, Bookcases, etc., 2-car garage, lge. shrubb. Close to rear. Nr. school, nr. 2 5c cars. Terms to right party. Subject only to $6,000 loan. Must sell by 1st. 6216 MADDEN. TH. 9188.

ON W. Vernon ave., one of the finest properties on South Side, on principal business st., unrestricted for business. 2 houses, beautiful home and good income, will increase rapidly. $15,000; will accept vacant property or good paper as part payment. OWNER, GR. 3551 or UN. 1715.

$8750—BUYS—$12,000
NEW HILLCREST HOME
A MODEST MANSION
WITH AMAZON WATER GARDENS.
CLASS A RESIDENCE ZONE.
OPEN UNTIL SOLD.
5140 HILLCREST DRIVE.

BEAUTIFUL 7-rm. stucco with garage and storeroom. Strictly modern. Fine lawn, flowers and fruit trees. ½ blk. to car. Must sell quick. $6000. Close commission to agents. W. VEEDER owner. 175 S. Brevard. Phone WAs. 7675, evenings.

WONDERFUL NEW STUCCO HOME
Must be sold. 9 rooms, 3 baths. Mahogany finish. Large lot. Could not be duplicated for $30,000. Drive around to 1662 WELLINGTON ROAD, or call for appointment. EM. 4858.

PERFECTLY good 6-rm. frame bungalow. Wonderful location near Oxford and Beverly Blvd. $7450. $2000 down. ROBERT. BOYD REALTY CO., 4010 W. 10th st. EM. 9855.

OWNER MUST SELL AT ONCE.
New 5-R. bungalow for $7000. Will buy own terms; nr. W. Wash. car, facing 100 ft. Blvd. the latest and most features. Owner, 1802 REDONDO BLVD. EM. 9611.

6-RM. BUNGALOW, $5250.
$1200 down, balance $50 month. Just off Glendale Blvd. Level lot, 50x122. Good district, a real buy. HUTCHINSON REALTY CO., 4010 W. 10th st.

OWNER must sell 7-room colonial stucco bungalow with double garage, in best of Wilshire district. Address 924 5th st. Terms if desired. Open for inspection or call VINCENT. Trinity 3160.

MODERN, 4 RMS., 2 BDRMS., GAR. WON. DERFUL DISTRICT. NEAR HOLLYWOOD CST. $8000. TERMS. A FINE HOME. OWNER. 594-210. NO AGTS.

$1000 CASH or trade for beautiful Carthay home. Income and bath, 2 cor. corner lot, 50x150. 6343 MOORE DRIVE. OR. 4054.

7-RM. gumwood finish, new Spanish, near Wilshire, beautiful section near Beverly hills, 2 car line, must sell. $9000, steal.

5-RM. fine home, garage, lawn, flowers, W. Adams, dist. Near schools, stores, and car. Only $11500 down. OWNER. 1859 W. 22ND ST.

HERE is a real buy. Brand new 5-room double, double garage. Level lot, 48x149. Near Sunset Blvd. Will consider vacant lot as $6500. Du. 4130. 2846 Sunset Blvd.

ON HIGHLAND NEAR WILSHIRE
$2500 underpriced. 7-rm., 2 bath, sun finish, nr. Lacy. Must sell. Terms OWNER, VA. 4458.

OWNER sacrifice beautiful new 5-room corner bungalow, double garage. Price $8000. Value $9000. $1200 handles. BE. 7208 or 760-863.

2 BEST WILSHIRE HOMES
$29 S. Norton avenue.
See today.

SERRANO COURT, 2ND ST.
5-rm. home, 4 bdrms., sgl. floors, $6/140. Lot 50x140. Excellent location. FORCED TO SELL. D. R. COX. DU. 27700.

SACRIFICE fine 9-r. 2-story home on corner, beautiful Holly. location. $18,000. Take bungalow. MR. PLUMB. Holly. 6765.

AM leaving for San F. Sept. 1st. Must sell my beaut. 6-room furnished bungalow $1 cash, rest terms and big bargain. 5427 Country Club Dr. Carthay Cen., L. A.

WE are sac. this $13,000 home for $8,500. $1000 will handle. 7 rms., mod. bung., 2 bths., 2 car gar. 1000 DOWN. 240 N. Occidental. DU. 3761.

5-RM. Spanish stucco just completed. Underpriced for quick sale. Many features. 1947 KELTON AVE., Westwood.

6-ROOM house, view lot, 400 feet from Hollywood Blvd. Price $4500, terms. 1567 SUNSET BLVD.

ATTRACTIVE 4-rm. stucco, price $4750, $350 cash, $50 mo., inc. int. SHUCK, 6084 W. Pico. BE. 5216 Evs.

NEW cheap house furn. or not, ¼ blk. from Jefferson car. 2244 W. 31ST ST.

LOVELY 7-rm. furnished home, nr. U. S. C. 1179 S. Hellman ave. Ph. RI. 8196.

5-RM. beautiful stucco, open for inspection 12 to 3:30, terms. 716 VISTA. GL. 4983.

$6550. 5-ROOM NEW STUCCO. 1420 CAMONA AVE., $1000 DOWN. HI. 6550.

South and Southwest

7 ROOMS — $7800

8 bdrms., breakfast rm., all bdw. firs., hardwood floors, $4000 DU., $2000 bal. from Santa Barbara & Western. Worth $8500 W. THOMPSON, Realtor. 41/01 S. Western. WE. 3758.

BEAUTIFUL well built furnished 5-room bungalow, oak floors, built-in features, automatic water heater, inlaid linoleum, garage, chicken run, concrete foundation, 50x185. 3 good fine shade. 582 W. 49TH ST. AD. 5878.

$500 CASH
New 5-rm. bung., interior tiffany, stucco & gum finish, real fireplace, tile bath & shower. Come & see it. 1516 W. 69TH. NR. VERMONT. Owner builder. WI. 9076.

TEN 5-room modern stucco cottages now being built 1 blk. east of Vermont on 102nd st. Will accept lot or good equity as down payment. FRANK AND JENKINS, 9627 So. Figueroa. TH. 0634.

$500 DOWN—$25 MO.
Ft. $5500. House divided 3 rooms & bath & 2 rooms & bath. Can sell separately or buy both. $6500. 90 ft. MONT. VE. 9477, UN. 2947. Op. till 6:30

LOOK! $5000. $500 cash, $50 month, no interest. 5-room bungalow, hdwd. floors, tile bath, sink, breakfast nook, garage, fruit trees, rose and shrubs, garden. On lot 60x190. 1 blk. to car, in city limits. Ideal for future home site.
5130 E. WESTERN AVE. VE. 8160.

ANGELES MESA DISTRICT.
New 5-rm. stucco. A beaut. home. $6250. $1000 cash. $50 mo. Close in. Main street north of S. Monica Blvd. Price only $19,500 with small cash payment. Large living and dining rooms, 3 main bedrooms, all beautifully decorated in oil on canvas. Large dressing room, sun room, electric refrigerator, Lentricht growth of shrubs, trees and flowers. Large garage, concreting, mountain and sea. Price $31,500 if sold this week. Need money. Excellent terms. Call OLympia 1118, Mrs. Hall.

DUPLEX—Best construction, beautifully designed. A REAL GEM, containing eleven rooms and 3 baths. Will exchange for Near Beverly Boulevard. Priced at $21,000. Good terms. Must be seen to be appreciated.
GORDON REALTY & CONSTRUCTION CO.
4522 W. Washington.

DIRECT from owner and builder, new beautiful flat; three rooms and bath; finest possible disappearing roller screens; the salvacation and the palatial lavatory in the Real barrain at $4000. Small down payment. Vacant property or good paper accepted. Phone GR. 3351 or UN. 1715.

CHEAPEST lots in Hollywood are in Los Altos Park. Being improved with concrete curbs, electricity, gas and all street improvements. Highly restricted. Some sites, marvelous view. We finance your building or lot. J. B. PRATT CO., 5546 Hollywood Blvd. HO. 0545.

NORTH OF HOLLYWOOD BLVD.
NEAR HOLLYWOODLAND
NEW 6-ROOM ENGLISH HOME
PRICE $10,500, CASH $1500, BALANCE ARRANGED.
CLEM E. PAINE, REALTOR.
2303 Beachwood Dr. GR. 5251.

BEAUTIFUL ITALIAN VILLA TYPE SIX-ROOM BUNGALOW. LARGE LIVING ROOM, REAL FIREPLACE. ARTISTIC DECORATIONS. A REAL HOME NEAR BEVERLY HILLS. PRICED FOR QUICK SALE. WILL ACCEPT LOT. EASY TERMS. 411 FULLER. HE. 8448.

one of the most artistic homes in Laughlin Park. 9 rms., solid mahog. woodwork throughout, 3 baths, fireplace & magnificent grounds with many trees & shrubs. Underpriced. 1928. NO. HOBART

WILL SACRIFICE.
162x100 ft. of improved, beautiful view. Undoubtedly one of the best buys in Hollywood. $2700 if I can sell at once. Terms. LANG, R.E.D. 7nd bus. 8:15. Burbank.

BUYER unable to continue payments. Take advantage of big bargain. Owner, Realtor offers wonderful Spanish hand dec. Hollywood bung. at bargain, $8000. Small cash. CHARLES O. MIDDLETON, JR. 341 South Palm Drive. TRinity 4478. Res., WAsh. 5652.

NORTH of Santa Monica Blvd., beautiful 6-rm. home, worth $15,500 for $13,500—$2000 cash. Balance like rent. PRINDLE-BASSELL CO., 1243 Wil. Blvd., Bev. Hills. OX. 6234.

PRICED TO SELL AT $8950.
Artistic bungalow, 5 rms., bath, Franklin ave. & large rms. and sl. pch. Studio liv. rm. Real fireplace, mantel, view. Many large trees, shrubbery. Terms. See
HOLMES, 1221 Taft Bldg. GL. 1797.

HOLLYWOOD BLVD.—CORNER, GREATLY UNDERPRICED. BEST BEFORE RAPID TRANSIT SUBWAY—OPENS
DAVID
GLadstone 4901.

WANTED
6-room modern bungalow, West Hollywood, $7500 or less. Will assume no mortgage. LITTLEFIELD. HE. 6428.

$5750. $1000 DOWN. $50 MONTH.
Beautiful new 5-rm. stucco in West Hollywood. Must see to appreciate. Conveniently situated. OWNER, OX. 8714.

OWNER—Income industrial property in North Hollywood. Close to schools, car and stores.

TAFT REALTY CO. HOUSE DEPT.
5751 Hollywood Blvd. Holly. 7190

BEAT THIS IF YOU CAN!
We have a good level residence lot north of Holly. Blvd., which is a steal at $3500. Central in everything. We will build on same to your plans and finance you if you have $1500. Call Rigby or Stough, Holly. 7190. Evenings Dunkirk 5879.

TAFT REALTY CO.
5751 Hollywood Boulevard.

HOLLYWOOD HOME AND INVESTMENT SACRIFICE AT $27,000
LOT ALONE WORTH $27,000
One of the best high class apartment sites in Hollywood. One block north of Hollywood Blvd.
UNRESTRICTED CORNER LOT 90x190. 2-story home, 4 bedrooms, sleeping porch and 2 baths. Double garage with room above.
TAFT REALTY CO. HOUSE DEPT.
5751 Hollywood Blvd. Holly. 7190

HILLSIDE 2-story view home, just finished, central Hollywood, 6 large rooms, hardwood finish. Hand decorated in oil, nook, tile bath, shower, furnace, laundry, dbl. gar. $8,500. $5000 cash. Com. to agts. Or will trade for Vine st. apt. bldg. on Ivarine, left ½ blk. on Willetta to 2209 Crest Way. W. WEEDER, Owner, 1175 S. Harvard. Ph. WA. 7915, eves.

CUT TO COST.
Beautiful 2-story Spanish Los Feliz home on 2 lots, sep. porches, bed-rms. up and down, 3 baths, unit furnace, corner lot, 75x186, paved street, above the sight of the Vine st. apt. bldg. on Ivarine, left ½ blk. on Willetta to 2209 Crest Way. W. WEEDER, Owner, 1175 S. Harvard. Ph. WA. 7915, eves.

THE HOME OF YOUR DREAMS
$1000 DOWN. BALANCE EASY
Beautiful 7-room bungalow, 47th & Raymond, near car lines, schools, high school, churches, park & library.
Cost me $12,000, but will sacrifice. Best offer takes it. Terms to suit you.
OWNER, Washington 8872.

6-RM. stucco, $5000. Frac. new, all hdw. floors, auto. heater, pad. lav.; fireplace, Bldst. nk. & buffet, Bookcases, etc., 2-car garage, lge. shrubb. Close to rear. Nr. school, nr. 2 5c cars. Terms to right party. Subject only to $6,000 loan. Must sell by 1st. 6216 MADDEN. TH. 9188.

ON W. Vernon ave., one of the finest properties on South Side, on principal business st., unrestricted for business. 2 houses, beautiful home and good income, will increase rapidly. $15,000; will accept vacant property or good paper as part payment. OWNER, GR. 3551 or UN. 1715.

$8750—BUYS—$12,000
NEW HILLCREST HOME
A MODEST MANSION
WITH AMAZON WATER GARDENS.
CLASS A RESIDENCE ZONE.
OPEN UNTIL SOLD.
5140 HILLCREST DRIVE.

BEAUTIFUL 7-rm. stucco with garage and storeroom. Strictly modern. Fine lawn, flowers and fruit trees. ½ blk. to car. Must sell quick. $6000. Close commission to agents. W. VEEDER owner. 175 S. Brevard. Phone WAs. 7675, evenings.

WONDERFUL NEW STUCCO HOME
Must be sold. 9 rooms, 3 baths. Mahogany finish. Large lot. Could not be duplicated for $30,000. Drive around to 1662 WELLINGTON ROAD, or call for appointment. EM. 4858.

PERFECTLY good 6-rm. frame bungalow. Wonderful location near Oxford and Beverly Blvd. $7450. $2000 down. ROBERT. BOYD REALTY CO., 4010 W. 10th st. EM. 9855.

OWNER MUST SELL AT ONCE.
New 5-R. bungalow for $7000. Will buy own terms; nr. W. Wash. car, facing 100 ft. Blvd. the latest and most features. Owner, 1802 REDONDO BLVD. EM. 9611.

6-RM. BUNGALOW, $

Los Angeles Daily Times.

LOTS AND LANDS—
For Sale

INTERESTED IN GOLF?
OPPORTUNITY.
FOR SALE 150 LOTS
CT BEING OPENED
UTHERN COUNTRY CLUB
GOLF COURSE
NCHESTER AND CITRUS
AVENUES.
e feet, 80 lots in this tract,
ation; incline; inclusive all
lots facing
ance of the finest golf
Southern California—15-foot
ater connection. Come
a real golf course in
will open to play February,
on Manchester avenue, a
ard, lots 50x130 to 200
60.
on Cypress avenue, a 300-
lots 50x130 to 200-foot al-
ade.
lots 50x132, overlooking
ium; lay other 50 of these
from $1000 each cash.
e water, gas, electricity,
and street. Remember,
e this immediate period!
speaks for itself. No
nothing like this ever
before.
the property. Drive
gate to Manchester
ue one mile to the
terested in golf and what
ounding property values
premium in value of lots
will interest you.
the undersigned for
showing every detail con-
ty. Ask any owner of the
what they think gives
a perfect drawing of
P. BEYNON,
ales Agent,
Manchester and Cypress
FOR INVESTMENT?
THIN 2 YEARS.
AT LA BREA.
GONE FROM $99 PER
PER FT IN 2 YEARS. I
T. LOT 50x132. GOOD TO
ALL AT $140 PER FT. WILL
ED FOR PER FT. WILL
CHEAP. ANOTHER 2 YEARS
2 YEARS. PHONE OWNER
6 WILSHIRE BLVD.
6212

FOR BARGAIN.
LARGE
LOTS
ON
PAVED
STREET
CLOSE IN
ADJOINING
HOME.
PHONE OWNER 25 YEARS
AT 3RD. DR. 8145.

BUSINESS PROPERTY—
For Sale

$27,500. SAFEWAY STORE
proved with modern
ment; long lease;
available; a fine
Call owner, 1717
Bank of Italy BLVD.

AUCTION
Business property at 6th
Normal District, 2 stores
rent, building 2 flats,
ing 2 flats, 8 rooms, 3
rts 39x16. 1 W. BEMIS &

3-STORY brick block, in
best highway through
fast growing section;
will sacrifice for $45,000;
is called for. Owner
take $15,000 equity in
900 BAKER AVE. Dr. 6.

LOT 180x250 on Vermont ave.
will build to suit or
or part of the lease.
—Main 9704.

VERMONT AVE. nr. 1st, 2-
brick, 5 rooms, tile
month. Inquire 1545

STATE BUILDING, 1445
Angeles st.

MELROSE AVE. bet. Bronson
Gower, 60-ft. lot, 2
ings, 5 rooms, tile
Main 1445.

WILSHIRE BLVD., between
and Western, 100-ft.
for sale or lease.

1121 S. WALL ST., near
Sale. 50x180. Owner

50 FT. SUNSET frontage,
Vermont; 100 ft. deep.
Sunset 3214.

Pico; $10,500. Terms.
call 10 a.m. Sunday.

HOLLYWOOD Blvd. 8 ft. of
sell, lease or part trade.

INDUSTRIAL PROPERTY
For Sale and Exchange

INDUSTRIAL—TRACKAGE

115,000 sq. ft. close in.
10,000 sq. ft. close in.
40,000 sq. ft. close in.
E. C. WORKMAN
W. I. HOLLINGSWORTH &
Hollingsworth Bldg.

WESTERN AVE. at 83rd
Lots, all sizes for indi-
without trackage; also
Manufacturers' sites in
Manufacturers' Industrial
Main 8911.

INDUSTRIAL SITES
WANT TO SELL
Lot, level, 100x150, on
Vernon ave., between
Central and Avalon
Will sell cheap for cash
or will trade for
Address Box 1, TIMES

FOR INVESTMENT
Lot, level, 100x150, on
Vernon ave., between
Central and Avalon
Will sell cheap for cash
or will trade for
Address Box 1, TIMES

INCOME PROPERTY—
For Sale

ADDITION
Income, Rented 95 P. C.
4304-6 South Budlong
Wonderful 4-room cottages
Lot 52x134, 2 gates.
Income $145.00. $7,750.
Terms. Owner, 1717 W.

G. MORGAN BAMLE Inc.

WHERE TO INVEST
Must sell my large 16-pc. mat
5 room cr. 16 single, 2 room
$12,000 each. Owner, 1717
1121 E. 41st pl. Ideal for
easy to operate.

A RARE OPPORTUNITY
Owner must sell 16-pc. mat
5-room cottages and 2 single
pt. Wash.-Normandie dist.
CALL WHITE
NO. 2751.

SACRIFICE AT ONCE
The Angeles is to be sold at
Los Angeles to be sold at
MAINE or phone
FINE income property
operation. Cement
Gross rental $700 a month.
TIMES BRANCH.

5-room modern bungalow
Owner, 1717 W. Hellman
Sacrifice $3,500. Terms.

DANDY 4-room house, OCEAN VIEW, Nr. beach
a car, $3250. $500 cash, bal.
$40, close to arcades. 508

Avalon

LARGE corner lot in Avalon, Catalina Is-
land; will sell for cash or exchange for
property in Los Angeles. Good buy.
PHONE MA 4-6911.

Corona Del Mar

FOR SALE—Twenty-five foot front business
lot on State Highway in center of
Terms 1/3 cash and $460.
THE MMS-GUILFORD CO., 607 Security
Bldg., Los Angeles. Phone Vandike 8250

Laguna Beach

100-FT. CORNER, Catalina and Diamond
st., Arch Beach. Will sell at BARGAIN
to cash buyer. C. BLUMSTED, 506
Chapman Bldg. TR. 7681.

HARBOR PROPERTY—
For Sale

FOR TRADE—$25/00 East Basin lot, clear,
will trade for Oakland, Calif. property.
THOS. F. MASON, 2332 Canal, Wilmington.

COUNTRY PROPERTY—
For Sale

60
TODAY
AND
INVEST A FEW DOLLARS
IN
WINEVILLE GARDENS
1200 ACRES
PRICES RIGHT. CONDITIONS RIGHT.
8 miles west of Riverside.
Only 46 miles from the great market
of Los Angeles.
WATER, SOIL AND DRAINAGE
Approved by the State Real Estate
Department.
We urge you to compare the land val-
ues obtainable here with those else-
anywhere.—We are confident of the re-
sults.
COME—WITH US AND SEE—
With 17 years of service we recommend
this property to you.
T. J. LAWRENCE COMPANY,
701-703 West 6th st.
Telephone TR. 0870.

SMALL FARMS
$1 CASH DOWN $1 A WEEK PER ACRE
WE ARE SAFE in making these almost
unbelievably low terms. We are safe in
saying this is the finest soil in the
district—the
purest of water and the ideal farming
and marketing conditions.
In abundance—ready for use
for irrigating; productive and
profitable fruit, vegetable,
rabbit, poultry, etc. YOU CAN
make money producing and
selling here.
LOCATION: Santa Ana River Valley
just 48 miles from the Plaza, the
easy road to Independence and happi-
ness. GOOD, WHOLESOME NEIGH-
BORS AWAIT YOU. Hurry! These farms
are selling fast.
See J. E. Pendleton.
COMMONWEALTH HOME BUILDERS,
727 South Spring st. Phone TR. 0901.
Evenings, phone BEacon 1089.
Resources over $900,000. Established 1911

BEFORE BUYING any chicken ranch, call
tion pictures of my ranch and the mo-
ney for yourself. RUNNYMEDE COLONY.
Also in the poultry business under
conditions. It will take
about 20 minutes to watch this picture
come in any evening except Sunday be-
tween 6 and 9 p.m.
Out of the city readers unable to call and
sample ones of the RUNNYMEDE NEWS
containing pictures and letters from
THOSE WHO ARE SUCCEEDING
RUNNYMEDE SALES COMPANY.
618 So. Spring st.
Los Angeles, Calif.

WHY DRIVE MILES TO SEE ONE
CHICKEN RANCH? Come to us and see
hundreds of them, all sizes and prices.
We specialize in chicken ranches and trades
for property. It is impossible to describe
them in a page, but we will say this:
YOU WANT THE BEST
KELSEY REALTY CO. (Inc.)
Valley Blvd. & Rosemead, San Gabriel.
straight east to the side of Lincoln Park
10 sec. Or take Rosemead bus, 5th and
Main.

YOU CAN SAVE $500 TO $1000
5-room chicken ranch, SAN FERNANDO
VALLEY, 15 miles from Hollywood, new
6-room stucco house with garage, base-
ment, light, water, trees, lawn, shrubbery,
flowers, fruit, berries, chickens, electric
brooder, 2 brooder houses, 500 hens,
pullets, $15,000; will consider
change for Hollywood property. OWNER,
6537 Yolanda st., Reseda.

2 ACRES for poultry ranch, all condi-
tions right. Buy chickens, stores, beautiful
prosperous district. 1½ miles Glendale.
Address O, box 502, TIMES BRANCH.

ONE-acre chicken ranch at WEEKS Poultry
Colony. Overcrowded; cash or trade for
house, 3 rooms and bath. Part cash, part
and must be sold. DR. 1399. Estate
Mrs. DAVIDSON, 2222 Rosella ave.

CLEAR 45-acre mountain home and
ranch, valley equity. Will trade for
chicken, about 20 acres farming. Call
quick sale. HERMAN, 1247 Gaylord st.

HALF ACRE CHICKEN RANCH with water.
Less than 4th mortgage. Will trade for
house. Near school, stores and bus line.
price $10 monthly. Balance $50 down bal.
$10 monthly. Address T. D. LINDE,
box 521, TIMES BRANCH.

FINE MODERN BUNGALOW, 5½ rms.,
walnuts, $4050. $1000 cash, bal.
month. BIGGEST SNAP in Cal. OWN-
2121 N. Fair Oaks, Pasadena.

5½ ACRES, poultry ranch, for rent, only
$65. Shade and fruit, for rent, $50. Sale, $500
year old. 1100 Lincoln ave., Arcadia.

5 ACRES, 5 rms., own pump, plant; 3 blks
school; fruit, shade; $3200. Terms.
WISE, 1000 Garfield, Alhambra.

500 HEN chicken ranch, $1,650. 2½ acres,
$1400; down, $600; bal. easy. terms. Owner,
1000 GLENDALE.

ACRE, Van Nuys, gas, lights, water good
streets, $1550. Terms. $40 W. 62nd.
See the SCHWARZKOPF REALTY CO. ad.
in "SUBURBAN PROPERTY" column.

STOCK, DAIRY RANCHES—
For Sale, Exchange, Lease

FULLY equipped dairy ranch, 34 cows,
close to city; fruit, poultry; good
proposition; $7500. 1000 South Spring
HARTLEY, 237 South Spring Vandike
1000.

REAL ESTATE—
For Sale—Miscellaneous

$5500
Pay me $500 cash and more in my
real Spanish bungalow, just completed
in the heart of Los Angeles, beautiful Eagle
Lake bath, fireplace, oak floors, lawns and
shrubs, schools, markets and car near.
Come today you can not afford to be
this place. $1000 underpriced to
Ga. 1145 Phone owner PRICE
DON'T WAIT
UNTIL SATURDAY MIDNIGHT TO TELE-
PHONE OUR SUNDAY ADS TO BE
SURE OF SUNDAY OR EARLY SAT-
URDAY, 7:30 P.M. IS CLOSING HOUR
CLASSIFICATIONS MAY-
pellier 0700

100-ACRE gun club for sale, or lease,
Gun club district. Write H. C.
BURKHOLDER, Wasco, Calif.

ACREAGE, SUBDIVISION—
Miscellaneous

OWNER HAS
SUBDIVIDED INTO 5-ACRE TRACTS
236 acres level, heavy sandy loam soil,
ready to plant, including one mile
ter wood, 1½ miles domestic
water, this soil will grow anything
around, good
ideal climate
only 50 miles
Fontana. Farms to the north
acreage sold at $1500 per acre.
Total price $354,000, or only $240
per acre. Trust Deeds or
mortgages. Trust Deeds
bankable paper considered as part pay-
ment.
Call OWNER, Garfield 3029

FOR SALE, 12½ acres ready for subdi-
vision, 1 blk. So. of Valley Blvd., 5
from Garvanza. Closely built up
& populated. So. Pasadena section. Need
money badly. Will sacrifice at $2000 per
acre. Will consider double this price.
2307 6304. 1231 WILTON PLACE, phone

BEAUTIFUL, small subdivision, ready for
home, $5000 cash handles it. ALLON,
801 S. Vancouver Ave. WE. 2138.

HAVE large office and well-trained selling
force, with always very successful record
open for a selling contract. Subdivision
cabin site proposition.
box 502, TIMES BRANCH. Address O,

FRONTS Pacific Ocean at Malibu, only $20 A
Lovely sand beach, 4000 acres fine beach
subdivision, townsite or lease for
R.R. and boulevard pass. RICHARD
Fernando Bldg. TU. 8540.

WILL sacrifice 160 acres on Ventura Blvd
overlooking city & ocean. GR. 6813.

20 ACRES, 4 mile. from Hollywood Blvd.,
PICK

COUNTRY PROPERTY—
For Sale

Suburban Property—
For Sale

Monrovia

BEAUTIFUL LOT on Huntington, facing
north. Bargain. Fine for home or future
business. H. HESS, 611 W. Huntington.

Van Nuys

10 ACRES young walnuts, cement blvd., 6-
room house, barn and poultry house for
1000. Alfalfa, family orchard, cement
pipe line. Real value $11,500. Terms. 5
acres, without buildings, $4500.
4-acres, going poultry ranch, on blvd.,
2500 layers, large laying houses, brooder
house and incubator. Cellar, fine house
and garage. Residence and two lots
fruit trees, berries, alfalfa. Gas, water
and city. Owner called away, must sacrifice
reduced price of $16,000. Vacant lot
as part payment. Terms.
MORSMAN & FURSTENFELD,
6205 Sherman Way Van Nuys Ph. 290.

I have a genuinely
raised on fruitful 100-foot blvd. the pay-
ing contract for which has just been
sec. If you want acreage at its real
value that will grow, come out and talk
this over. No trades or talk.
sidered. F. W. BERGHERR, Room 6,
Bank of Van Nuys Bldg.

2½ A. BEST soil, close in, $2000. 2½ A.
corner, a real buy at $3750. Also a
VESPER, Box 872, Van Nuys.

BEACH PROPERTY—
For Sale

CAPISTRANO BEACH.
"BIRTH OF A CITY."
2 miles of bathing beach, large lots
$400, including improvements, easy terms.
Real opportunities are here.
which of a city."
WALDY, 406 Grosse Bldg., 124 W. 4th
st. Phone Trinity 2791.

OCEAN HOMES
DICKINSON & GILLESPIE
CALL MR. HARRISON, VA. 2436.

LAST CALL.
Only a few left! Oceanside lots at $350
Water, electric, terms $10 cash, $10 mo.
HOLLYWOOD BEACH, 501 American Bank
Bldg., 2nd floor. Main 8294.

BEACH LOTS, $425 per acre, two miles
from Water, quick highway. Beautiful
street. Water, gas, electric. Terms.
1ST. 712 H. W. Hellman Bldg. TR. 8340.

SANDY 4-room house, OCEAN View, Nr. beach
a car, $3250. $500 cash, bal. easy terms.
$40, close to arcades. 508 STANFORD AV.

Avalon

CAPISTRANO BEACH
FULL GROWN TREES
BUSH & CO.
Story Bldg. Broadway 0023

WILL SACRIFICE for quick sale, 20 acres of
fruit, all in bearing, 5 miles district.
plenty of cheap water. Raise winter vege-
tables and sell at top prices. Owner
about selling property. Price is
$4500. Terms. Address T. D. LINDE,
box 521, TIMES BRANCH.

THIRTY SEVEN miles from Los Angeles
to 5 acres and more, $250 per acre
highway near Downey and Whittier
1010 Detweiler Bldg. 412 W. 6th st.

165 ACRES in the famous Weed Patch
per acre; good soil, water, close to
good 20 room house, cotton gin
GRAY 2020 Van Nuys Bldg. Tucker 8246.

$250 PER ACRE, buys little farm, near
ocean, close to Hollywood; easy terms, near
Hibernian Bldg. Lots of water. 416

16 A. 2½ miles, grape and walnut land, $3000
$70. TIMES BRANCH.

Corona

FARMERS PACIFIC RAILROAD LANDS
EASY TERMS PAYMENT AND DEPT.
PACIFIC ELECTRIC BLDG.

ACRES, improved, on main road worth
per acre. Price only $375 per
2819 P. H. HOOLIHAN.

LOANS & city property, any amount at
7% 1219 Title Ins. Bldg. TR. 2730.

Antelope Valley

10 ACRES level alfalfa land, $3000. Small
cash payment. Balance $200 cash bal. $
per month. YOUNG, 215 Dalton ave., Glendale.

75-ACRE alfalfa ranch, 100 acres in alfalfa
cash and trade $75 000 part

Coachella

5 A. bearing date garden, Coachella Valley
spring. Nice one story adobe house, 4
rooms, bath. Highway. Main water. Price
$5000, $1000 cash, balance 6% int. Owner
Box 472, Pasadena. Phone 22068 S. 2

Imperial Valley

FOR LEASE—200 acres fruit and vegetable
land in Calexico, Imperial Co., Cal.
ing all improvements. Imperial ave.
BLVD. 385-417 Long Beach 6-2-6. Cal.

5 A. high class alfalfa, 1½ miles, cash
Valley. Phone owner, 1 mile half Calexico.

CLEAR LAKE

CLEAR LAKE
CLEAR LAKE
CLEAR LAKE WALNUT and BARTLETT
PEAR LANDS and INCOME PROPERTIES.
are you interested in Clear Lake? Write
or call for folder containing owner ad-
tive Lathrop Burbank and prominent
farmers. COLDWELL BANKER & CORNWALL,
BANKER, 415 Spring Arcade Bldg. PA.
4084.

$275 CASH WILL DO IT
AND EASY TERMS.
2½ acres at Winerille Gardens will
make you good living. Come and let
us show it.
LAWRENCE CO.
701-705 W. 6TH ST.

BROKERS FULL COMMISSION
Settlement of bank
acquisitions requiring sacrifice
of 30 acres improved, close in
at Bloomington.
Owner, 1717 W. HELLMAN BLDG.

WILL SACRIFICE for quick sale, 20 acres of
fruit, all in bearing, 5 miles district.
plenty of cheap water. Raise winter vege-
tables and sell at top prices. Owner
about selling property. Price is
$4500. Terms. Address T. D. LINDE,
box 521, TIMES BRANCH.

FLORIDA PROPERTY WANTED for clients
in our branch office. Write, 227
BLISS BLDG., Santa Monica, Cal. 25135.

SAN FRANCISCO PTY.—
For Sale, Ex., Wanted, Etc.

FOR EXCHANGE: 6-ROOM SPANISH
BUNGALOW; PIEDMONT (CAL.)
LANDS; VALUE $12,000. TRADE FOR L. A.
HOME OF EQUAL VALUE. T. D. LINDE,
HOLTZ, 904 VAN NUYS BLDG. VA.
8457.

SAN DIEGO PROPERTY—
For Sale, Exchange, Wanted

FIFTEEN TRACTS SOLD within 10 days
on Ocean Beach near La Mesa. $3 cash,
$3 per week; no int., no sec. for $400. $10
cash, $5 per week; no int., no sec. for
$800. 2-room cottage, $3000 or $900
cash; easy. Many other fine lots on
$5 A. tract at Spring Valley for sale
profit; that the liar offers you the
USABLE FRANCISCO REALTY CO.
506 Union Bldg. Phone
Los Angeles, Calif.

GOVERNMENT LANDS—
and Relinquishments

160 A. FERTILE soil, level, shallow water,
$1000, suitable fruits, poultry; $40 cash
a Rm. 648, 180 S. BDWY. BR. 2201

OIL PROPERTY—
Miscellaneous

I OWN 80-acre King co., all level under
water, between producers east of Coal-
will sacrifice for cash, ½ to all
rights. Open proposition. Cash ½ to all
worth $100 per acre. Address T. D.
205 W. Broadway, GLENDALE, OWNER.

OIL LAND
I have exclusive lease located five
acres of oil land in the heart of Moss oil
field, on good terms right.
SPAULDING, 1034 Mesa, Calif. Phone
Newport 27-J-5.

KERN county, 980 acres in three parcels,
200-2500-foot. 1-8 royalty, surrounded by promotion,
will protect development. Phillips,
Whittier Bldg., Bakersfield.

ATTENTION
We buy and sell royalties and drill sites
in the Athens, Inglewood and Dominguez
with the ATHENS INVESTMENT CO., E.
Hellman Bldg. TR. 6293.

FOR SALE or lease, 160 acres, California,
adjoining land that is producing oil
company on which there is one drill-
Hollywood. Phone GR. 1069.

FOR SALE by owner, 5-7% commercial oil
& gas lease, 400 acres, Lea county, New
Mexico. Box 2, annual rental
$400. Box B, TIMES OFFICE, Glendale

ATHENS for lease, 4 1-4 acres on 1280-
about 1000 bbl. oil. One of the new Julian
sand. Monday we are sold 1280 ft.
ct. Call 1100 W. 12th PL

GOT to sell 304 acres lease, Torrance
county, 200 acres gas, principally New Mexi-
at highest bid. 6112 Lowell ave.

wonderful oil lease in N. Mex.
Address W. box 2, TIMES OFFICE.

Bakersfield, we own 200 acres, will sell
lease, sell or lease. Will sell 30,000 a
WILL lease, Los Co., N. Mex. oil leases for
$40, close to arcades. 508 STANFORD AV.

ORANGE, LEMON, WALNUT
Groves—Vineyards

For Sale

5-ACRE Valencias, orange grove, 8-yr.-old
trees in frostless section near Anaheim.
Bargain. Perfect water right and an
ble garage. Perfect water right and an
abundance of water. Water right and gas
½ miles from producing oil field. This
placentia. Price is right. Terms to suit
Come or write owner. $5000 cash.
CALIFE Ph. 100-M-4.

2½ ACRES 10-year-old Navel oranges, gas
plenty cheap water, close location, only
$6000 for acres and 5-room bungalow,
without buildings $4750 cash.
REALTOR, Duarte Road at Baldwin ave.,
Arcadia.

14 ACRES Valencia and navel oranges, in
Yuba Grande Heights. Underground
Fine soil. Best buy in So. Cal.
per acre. Terms.
CO., 820 Van Nuys Bldg. BLAKEMORE

85-ACRE FULL BEARING ORANGE GROVE
$21,500. Terms, or will consider
A. income or will trade for
JOHN B. MARSHALL, Room 611,
416 W. 8th st.

5-ACRE 10-year-old orange grove, $7000. 1 A.
$1100. Good crop. City water. 2 acres
part oranges, $11000; terms. C. S
GRABLE, R. D. Claremont.

FOR SALE—Walnut grove on Dunlop Blvd.
acre. O. E. SALISBURY, 2209 S. Hoover.

For Exchange

NEAR UPLAND, 10 OR 20 ACRES
OF ORANGES WANT LOS ANGELES
5523 MONROE st. Boyle Heights 3760.

Wanted

WANTED to buy walnut fruit or poultry
Park 314 E. RAMONA AVE., Monterey

POULTRY RANCHES—
For Sale

1, 2, 3, 4 AND 5-ACRE chicken ranches
home. Will sell on easy terms. Others have
sold as long as you want it. 5 down,
Rockwell, 204 Grant Bldg. Pasadena.

17½ ACRES orange grove, 8-yr.-old trees,
good soil, abundant water, close to
ington Park. $294. HUNT
ER, exclusive selling agents, Realtors,
Garvey Bldg. Garvey at Main.

10 ACRES 7 rms. and bath, plastered
tile roof, chicken houses, fine pumping
plant, 2 H. P. Gasoline engine, 1000
hog cholera tools, etc. Fine
Price $7,000. Terms. 327 N. Garfield Alhambra

FOR SALE by owner, 5-7% commercial oil
& gas lease, 400 acres, Lea county, New
Mexico. Box 2, annual rental
$400. Box B, TIMES OFFICE, Glendale

ATHENS for lease, 4 1-4 acres on 1280-
about 1000 bbl. oil. One of the new Julian
sand. Monday we are sold 1280 ft.
ct. Call 1100 W. 12th PL

WANTED—
Real Estate

Miscellaneous

FLORIDA PROPERTY
We have cash clients for your property
if in vicinity of Miami or Fort Lauder-
dale. Write or see MR. SAUPLER,
MARION CO., 1st floor Dade County Bank,
lywood Blvd. HO. 4912. Hollywood.

DO YOU WANT TO SELL NOW?
WE WILL ABSOLUTELY
SELL YOUR ESTATE
WITHIN 10 DAYS
720 STOCK EXCHANGE BLDG. VA. 4881.

WILL trade equity in 2 White dump
trucks in good condition for clear lot or
equity in small bungalow. Call at
STRICKLAND AVE. or 1017 ADELPHI
st., Annandale. Or 1015 PL. GA. 4075.

AT ONCE
Quick Action Sales Co. wants city resi-
dence. Action sells, all prices, cash buyers
waiting, price must be right.
VERMONT AV. Washington 0271.

WANTED—Your equity in Main st. property
FOR SALE. Write me description & low-
est price. We also handle Rentals and
Loans. Established 20 years.
BUSH, 1201 Title Ins. Bldg. Los Angeles

WANTED, buy, or exchange for, lot, 90 or
ft. frontage by 150 ft. deep, in
Must be right. Address T. D. LINDE,
511. Eve. 5584.

GIVE us your Heating and co-operation.
We will give you satisfaction and
weeks to sell your method. Faber 5665. 738
GRAND AVE.

COME SEE ME
cash put you in touch
Am not an agent, but
SAN FERNANDO BLDG.

or small apt. house, value to
$45,000 for city lot, full-bearing orange
grove in PASADENA. No cash. APTON 2216

SOLD several prospects recently can sell
you. NOLAND, Auction Sheet, Hwy.
Arcade Bldg. Rm. 916. MA. 3271.

FLORIDA owners and city and country prop-
erty, get in touch with us. Whitmer 1139.

FLORIDA LAND WAR, Main 4982

REAL ESTATE—
For Exchange

Miscellaneous

HERE IS YOUR CHANCE to exchange your
for C. P. for equity in
with or unqualified furniture.
HEISIG with P. HARRINGTON,
Washington at Normandie.

WANT apt. house, lease and furnitures in
exchange for San Pedro bungalows, one
and one 4-room bungalow, total
$14,400, mortgages $4100. Call
CARTER, HYATT or BEARDSLEY, TR.
2561.

$2750 EQUITY in new 5-room bungalow
Wilshire district, to trade for acre with
or without buildings; also Gabriel Val-
ley. MARSHALL, 1201 FOX 4411
W. WILSHIRE,
BEVERLY HILLS.

BRICK DBLS. AND STORE BLDG., 10 units,
CLEAR. Owner basements, income
$2412. All rented. Centrally located in
$65,000. Take well located court in L.
A. OL. 6212.

STUCCO double near Wash. & West. Blvd.
High ground, double garage. Price $12,
equity. Quick deal wanted. EM. 1979.
5540 W. WASHINGTON.

BEAUTIFUL 6-rm. stucco, double garage,
Wilshire district. Only $8500. Also im-
10-acre Florida tract, $850. Also im-
clear, 4-flat, business lot on Jacksonville,
Owner, 1250 HART, REALTOR.

R. F. PETERS CO. PANT.
EXCHANGE department can assist you
in all real estate problems.
COMMERCIAL EXCHANGE BLDG.
TELEPHONE Main 8226.

$3500 TRUST deed, $50 mo. and 8%, all
due in 10 years. Covers flat bldg. 8 suites
$18,000 first mortgage. Will exch. for
residence, Wilshire or Hollywood, and
assume. Granite 7758.

COUNTRY CITY
SEE EARBY EASTERN
EXCHANGE DEPARTMENT OF
MERRILL & RUDDUCK, INC.
603 S. Hill st. Vandike 1186

BEAUTIFUL furnished Avion bungalow
for sale, $9500, mortgage $4500, or will
exchange for poultry ranch. Owner
200 W. Broadway, Glendale.

WANTED—Residence or bungalow to
$20,000 equity for all or part of
and clear-cut $30,000 brick store
leased for $3000 month. $3000 year Ret.
ENTHAL, 304 Union Oil Bldg. VA. 2011

DUPLEX 4 UP DOWN
Corner, close to Arlington & 24th,
ground, $17,000. Will exchange for $11,000
home. Owner, 2287 W. 23rd PL. FOX. WE.
2287.

WE SPECIALIZE EXCHANGING—All kinds,
timbers, orange, walnuts, alfalfa, chicken,
ARMSTRONG & ORTON, Realtors,
Phone 311-J.

20-ACRE chicken ranch for sale or trade,
acres of Valencia oranges, part of crop
Red Empress 2 yrs. old; 2
Want to exchange grocery or re-
Address T. D. LINDE, Times Office.

You are interested in a 40 acre Imperial
ranch valued at $8000 per acre. Imper-
have a house and barn on it. Will
not too big a mortgage. Los Angeles
lot or lots of Long Beach property.
Ocean Park. Owner, 2008 E. Strong

WANT any good clear So. Cal. property
for equity in 2-room Duplex, close in
Hollywood business zone. Owner, 6240

REAL ESTATE—
For Exchange

Miscellaneous

I WANT EASTERN
local income or ranch property for my
50-acre grove, 19 miles from Los Angeles
main business center. Prefer Whittier
Heights section. HIGHLY IMPROVED.
Walnuts, oranges, lemons and alfalfa.
to bring in $2,000 per year. 2 high-powered
pumping plants. Abundance of water, un-
derground pipe line. Modern 6-room
house and other buildings. Full line of
implements. My cash price is $100,000
higher price. Will do business immediate-
ly. Phone OWNER—OR. 5340. 632 Foot-
hill Road, Beverly Hills.

EXCHANGE 150 acres of gold placer min-
ing property, New Mexico, large company.
Property cost $25,000, which is free and
clear. Want income property. Lots of activity.
ing. Lots of water on property. Trade for
vacant land that could be put into cabin
N. box 470 TIMES BRANCH.

TOO LATE NOW
To get your property on our this month's
list. BUT YOU ARE NOT TOO LATE
to get one of our 1925 LISTS. LATE
known what you have to trade and what
you want. Mail list of your property in to-
day or you may be late in getting a list.
PHILLIPS & REAM
717 W. Western. HO. 6782.

STOCK RANCH FOR EXCHANGE
1840 ACRES, $125,000 CLEAR.
This is one of the finest ranches in the
Northwest. 1500 acres practically all
in abundance $50,000 worth of
buildings. Los Angeles income will
small mortgage will be considered.
308 N. BROADWAY, L. A.

I HAVE a 320-acre cultivated and irriga-
ble county, California ranch
clear. Will exchange for
others, but must have a Florida or Calif.
home. Show me $35000 value or more.
Glendale. OWNER, 206 W. Broadway,

1-STORY BRICK APT. HOUSE
JUST COMPLETED.
ELEGANTLY FURNISHED
INCOME $17,000 PER YEAR.
OWNER DU. 6432.

Lots

LOTS wanted, R.W. preferred and small
ranches. Pay cash or trade you
mortgages, $500 to $35,000; Seattle acre,
$2500 to $35,000; Seattle acre,
$500 to $1000; Ocean Park lot, price
$2500, clear, sole owner. 1814 W. 51ST.

IF you own a lot, well located, suitable
for income purposes, we can build a
BARTLETT BLDG., 7th & Spring.

IF you down want to keep that lot, see us.
We handle it on basis that will sell it
Co. 600 CONSOLIDATED BLDG.

WANT CLEAR REST. RES. LOT.
Give it in WILDE Will
$1150 ft. HORWITT, 4458 W. Washgtn.

WANT to lease lots suitable for service
stations. Give me location and
explain my proposition. Address S. Box
1231, TIMES BRANCH.

WILL TAKE LOT FOR DOWN PAYMT.
$4 & 10 mos. Stone doubles, Dickens Bldg.
Co., cor 3rd & Hope. Main 4707.

VACANT lots blks. from Ambassador
Shire, West of La Brea. No restrictions
$1500 to $1750. MELROSE BLDG. 6800.

RESPONSIBLE builder will buy 3 lots near
Fairfax High School. Call Balance
P. O. Box 1591, Sta. "H."

APARTMENT-HOUSE site No. of Wilshire
east of Western. Cash. 741400.

WANT clear lot in business location. See
Kern 307 So. Flower.

Acreage

WANTED—1 or 2 unimproved A. cheap
good road near L. A. electric, give full
monthly payments. Apply P. purchaser
WRITE PRODUCT CO., 520 W. 7th st.

40-50 ACRES unimproved, close
wood foothills, must be sunnie. Give
lowest price. Address T. D. LINDE,
box 2, TIMES OFFICE.

Business Property

WE have clients who will buy brick or
frame business property if it can be had
at once. Send
your details at once. GEORGE SUNDAY
Lanz Mtg. Bldg. 6th & Spring
Trinity 5601.

WANT good business corner, prefer Im-
to $10,000. Must be bargain,
and not too far out. VA. 2786.

Income Property

I WANT to buy 4 10-acre farm in L.A.
county, suitable for chickens and house.
If your place complies with my require-
ments write me, or call you, or in
swering, give your phone number.
drew P. box 399, TIMES BRANCH.

WE HAVE client to buy income property,
now leased or vacant property, must be
reasonable tenant in building to be
erected. Close in industrial preferred.
MR. BINGHAM, Mason, Cole & Co., TR.
2191.

COR. LOT ON HOOVER. CLOSE TO VER-
135-FT. FRONT. SIZE OF
ING $110 MO. FIRST PAYMENT
PRICE $20,000. WITH $7,500 CASH
$23,000. FOR $7,500 CASH. OR N.W. TO
TIMES OFFICE.

WANTED—Business property or residentia
income to $350,000, leased. Well secured.
20,000 boxes, the finest lemon grove that produced
Have close in income property that
WANTED—$2,000 to $35,000, good location
pay with $25,000 clear Hollywood court
trade for $11,000 and cash difference. VAN
HORN, 105 S. La Brea. WE. 6214.

WANT bungalow court, or apartment
$50,000, have 10-acre ranch, Van Nuys,
$100 mo. and cash to exchange.
LONDON RIMPAU Bldg. VA. 1706. Eve.

WANT FLAT OR DUPLEX showing good
income. Have $6000 cash. Will assume up
to $13,000. VA. 1706. Eve. HE. 5406.

Suburban Property

WANT from 1 to 25 acres suitable for
chicken ranches, improved or unim-
proved. Will exchange for income in Los
Angeles, also have good income prop-
erties in Pasadena for sale or exchange.
Give full description and price of
ties including cash. Address T. O.
BORLEY, 612 Black Bldg.

REAL ESTATE—
For Exchange

Miscellaneous

HERE IS YOUR CHANCE to exchange your
for C. P. for equity in
with or unqualified furniture.
HEISIG with P. HARRINGTON,
Washington at Normandie.

WANT apt. house, lease and furnitures in
exchange for San Pedro bungalows, one
and one 4-room bungalow, total
$14,400, mortgages $4100. Call
CARTER, HYATT or BEARDSLEY, TR.
2561.

$2750 EQUITY in new 5-room bungalow
Wilshire district, to trade for acre with
or without buildings; also Gabriel Val-
ley. MARSHALL, 1201 FOX 4411
W. WILSHIRE,
BEVERLY HILLS.

BRICK DBLS. AND STORE BLDG., 10 units,
CLEAR. Owner basements, income
$2412. All rented. Centrally located in
$65,000. Take well located court in L.
A. OL. 6212.

STUCCO double near Wash. & West. Blvd.
High ground, double garage. Price $12,
equity. Quick deal wanted. EM. 1979.
5540 W. WASHINGTON.

BEAUTIFUL 6-rm. stucco, double garage,
Wilshire district. Only $8500. Also im-
10-acre Florida tract, $850. Also im-
clear, 4-flat, business lot on Jacksonville,
Owner, 1250 HART, REALTOR.

R. F. PETERS CO. PANT.
EXCHANGE department can assist you
in all real estate problems.
COMMERCIAL EXCHANGE BLDG.
TELEPHONE Main 8226.

$3500 TRUST deed, $50 mo. and 8%, all
due in 10 years. Covers flat bldg. 8 suites
$18,000 first mortgage. Will exch. for
residence, Wilshire or Hollywood, and
assume. Granite 7758.

COUNTRY CITY
SEE EARBY EASTERN
EXCHANGE DEPARTMENT OF
MERRILL & RUDDUCK, INC.
603 S. Hill st. Vandike 1186

BEAUTIFUL furnished Avion bungalow
for sale, $9500, mortgage $4500, or will
exchange for poultry ranch. Owner
200 W. Broadway, Glendale.

WANTED—Residence or bungalow to
$20,000 equity for all or part of
and clear-cut $30,000 brick store
leased for $3000 month. $3000 year Ret.
ENTHAL, 304 Union Oil Bldg. VA. 2011

DUPLEX 4 UP DOWN
Corner, close to Arlington & 24th,
ground, $17,000. Will exchange for $11,000
home. Owner, 2287 W. 23rd PL. FOX. WE.
2287.

WE SPECIALIZE EXCHANGING—All kinds,
timbers, orange, walnuts, alfalfa, chicken,
ARMSTRONG & ORTON, Realtors,
Phone 311-J.

20-ACRE chicken ranch for sale or trade,
acres of Valencia oranges, part of crop
Red Empress 2 yrs. old; 2
Want to exchange grocery or re-
Address T. D. LINDE, Times Office.

You are interested in a 40 acre Imperial
ranch valued at $8000 per acre. Imper-
have a house and barn on it. Will
not too big a mortgage. Los Angeles
lot or lots of Long Beach property.
Ocean Park. Owner, 2008 E. Strong

WANT any good clear So. Cal. property
for equity in 2-room Duplex, close in
Hollywood business zone. Owner, 6240

REAL ESTATE—
For Exchange

Houses

I WILL TAKE YOUR LOT
or equity, no cash required, as
down payment on new 6-room stuc-
co, one location in best part of
Pasadena. Price $8500. I will deal
quick, with right party. Call
MR. PERRY, Olympia 5421.

ARTIST'S studio bungalow, $

TO LOAN—
Money

Real Estate Improvements

MONEY TO LOAN
OUR OWN FUNDS
ON CITY PROPERTY.
BUILDING LOANS.
LOANS ON IMPROVED PROPERTY.
QUICK ACTION.
PACIFIC STATES BOND AND MORTGAGE COMPANY.
821 STOCK EXCHANGE BLDG.
639 So. SPRING.

$1500 TO $1,000,000 for bldg. loans. Mortgages and trust deeds. Conservative loans; immediate service. PACIFIC UNION MORTGAGE CORP. 806 Union Bank Bldg. TR. 2165

LET US consolidate your first and second mortgage under one mortgage at low rate. PIONEER MORTGAGE CO. 636 So. Vermont. VA. 8372

6½% MONEY TO LOAN 6½%
Building and straight loans.
BEN F. McCLOUD COMPANY,
726 S. Spring st. Room 405. TR. 0403.

IF you want money call MRS. MATTOX, Vandike 4359. Quick service.

Money on Salaries, Collaterals

DO YOU NEED MONEY?
WE LOAN TO WAGE EARNERS
THE PEOPLE'S FINANCE & THRIFT CO.
OF LOS ANGELES
909 SO. MAIN ST.

QUICK money to people steadily employed. No indorsers or security necessary. 408 HAAS BLDG., 7th & Broadway.

FURNITURE loans in your home. McCORD, Lobby Wilcox Bldg. No delay. Phone Vandike 1567.

FURNITURE LOANS IN YOUR HOME AT LOWEST RATES. RIVES-STRONG BLDG. 9TH & MAIN. Vandike 2384.

FURNITURE loan, no delay. See Browne, 830 E. Colorado, Pas. Wahnefield 2904.

Money on Diamonds, Etc.

PROVIDENT LOAN ASSOCIATION
MONEY TO LOAN
Diamonds and Jewelry.
Lowest rates of interest.
Bank References.

BUSINESS STRICTLY CONFIDENTIAL.

PROVIDENT LOAN ASSOCIATION, Room 406 CHAPMAN BLDG. Corner 6th and Broadway.

MONEY TO LOAN ON WATCHES, DIAMONDS, JEWELRY, FURS AND SILVERWARE. Confidential; Reliable, Responsible. Appraisals made on premises. Loans made without delay. Special department for ladies. Your valuables carried in our burglar-proof vaults, protected by the A.D.T. burglar alarm service.
A. J. COHN & BRO.
Third floor new Pantages Theater Bldg. 7th and Hill sts. Phone 71cker 2620. Established 35 years in Los Angeles.

CALIFORNIA COLLATERAL LOAN ASSOCIATION.
Will loan you more money on your DIAMONDS AND JEWELRY. at the lowest rate of interest. Strictly confidential. Legal requirements. ROOM 310 JEWELERS' BLDG. 747 S. Broadway. Phone TU. 2787.

MONEY TO LOAN on diamonds, jewelry and other personal property. Courteous privacy, confidential. References, leading banks and business men. LOWEST RATES ESTABLISHED 1909.
WILSHIRE LOAN CO.
942 CITIZENS NAT. BANK BLDG.

MONEY TO LOAN
ON DIAMONDS, WATCHES, JEWELRY
LOWEST RATES. CONFIDENTIAL.
PRIVATE OFFICES FOR LADIES.
PROVIDENT FINANCE LOAN CO.
211 Lowe's State Bldg., 7th & Broy.

Money on Automobiles

AUTO LOANS
LOW RATES. LONG, EASY TERMS.
CONFIDENTIAL. COURTEOUS.
BANK-LIKE SERVICE.

MONEY IMMEDIATELY.
NO RED TAPE OR EMBARRASSING INVESTIGATIONS
CONTACT REPRESENTATIVES AND PRIVATE SALES FINANCED.
PAYMENTS REDUCED.
ALL INDEBTEDNESS PAID. RATES AND PLACED IN RELIABLE COMPANIES.
REFERENCES: ANY BANK OR COMMERCIAL AGENCY.

R. E. DONALDSON INVESTMENT CO.
1144 So. OLIVE. TR. 2581.

L. N. KRAMER
200 W. PICO ST., CORNER HILL.
PHONE Westmore 6208.

WE LOAN MONEY
ON AUTOMOBILES
At the following rates:
EXAMPLE—LOAN OF $500
Cash $500.00
Interest and Fee 52.20
Total $552.20
Ten monthly payments of $55.25.
A shorter or longer period of time may be arranged.
CUSTOMER RECEIVES CASH. $500, or greater or less amount at proportionate rate.
PRESENT INSURANCE ACCEPTED. Only additional insurance required by dealer's full coverage at a cost of approximately $12.50.
NO OTHER CHARGES
PACIFIC COAST MORTGAGE CO.
LOS ANGELES.
2620 S. FIGUEROA ST. PH. WE. 3171.
LONG BEACH
819 Pacific Southwest Bldg. Ph. 602-80.
BROKERS WANTED.

BLODGETT FINANCE CORPORATION
RESOURCES $4,000,000.
CUT RATES—CUT RATES.
OWING TO DRASTIC CUTS IN INSURANCE schedules, our long-term finance rates have been correspondingly reduced. OUR ONLY CHARGE IS 1% PER CENT FOR 6 MONTHS' TIME LOANS. Policy insurance Premium. Patrons carried AUTO CLUB or other insurance may buy new cheaper from us AS WE ALLOW DUE CREDIT FOR EXISTING POLICIES WITHOUT CANCELLATION. Deal direct with the old reliable Pioneer and SAFEGUARD YOUR INVESTMENTS.
HOME OFFICE,
CORNER BROADWAY AND PICO STS.
TR. 2506.
DIRECT BRANCHES
1401 S. Olive st. TR. 7778.
644 N. Western ave. HO. 6414.

AUTO LOANS TO INDIVIDUALS.
Private party financing. Courteous, terse, quick, courteous treatment. Wholesale rates. No waiting. GENERAL FINANCE CORPORATION. 9th and Hill sts. Telephone TUcker 3074.

AUTOMOBILE OWNERS can secure liberal CONFIDENTIAL loans or refinance present contracts with smaller monthly payments. Attractive rates! Payments to suit! No waiting! McCONNELL INVESTMENT COMPANY. 1144 South Grand ave. TR. 0681.

WE LOAN MONEY ON YOUR CAR AT EASY TERMS
NO RED TAPE NO DELAY
RIDE WHILE YOU PAY.
1206 S. MAIN ST. - WAstmore 5380.

AUTO LOANS, cars refinanced, low rates. Money at once. 3150 So. WESTERN. Phone 58140. Open evenings.

INDIVIDUAL will loan his own money on your automobile. Strictly confidential. Rm. 109 Schuster Apts. 1137 - 11TH.

AUTO LOANS TO INDIVIDUALS
MONEY SAME DAY. 1121 S. MAIN

REPOSSESSED autos, no cash down pay ment required. Auto loans. 1801 Figueroa.

MONEY WANTED—
Real Estate and Collaterals

WANTED—From private party, $45,000 for 5 years at 8% on 460-acre A-1 producing walnut, fruit and ample water; good location and marketable condition in L.A. Co. Ad. X, box 33, TIMES OFFICE.

$1500 1st mortgage wanted on a 5-room stucco bungalow; 2910 Belvedere Dr. Will pay 7% and 3% bonus.
JOHN A. VAUGHAN CORP.
OX. 0166. MR. WOLPE.

OWNER wants $20,000, 3 yrs., 6½% straight 1st mtg. on 275-rm. downtown apt. bldg. va. at $29,000. Principals only. Address T, box 314, TIMES BRANCH.

WANTED, $2000, 1st mtge., on good residence by owner. Call MR. POLSLEY, ME. 6630 days, or DR. 5448, eves.

WANT to borrow $750 will pay 10% per month security 10 times loan. Address P, box 228, TIMES OFFICE.

$1000 WANTED for 90 days from private party only. Good interest, good security. Address S, box 337, TIMES BRANCH.

WANTED—$15000 or less 1st mtge. Principal only. Address Y, box 239, TIMES BRANCH.

WE can loan your money in small amts. for 3 and 5 terms to net you 12% and better. Ample security. Bank references. DE BOOS-HUNT INV. CORP. 476 N. WESTERN AVE. HO. 4151.

MONEY WANTED
$4000, 3 yrs., 8%, on $10,000 business property in Eagle Rock. Location Colorado Blvd. EDWARDS & WILDEY CO., Eagle Rock Br., GA. 1013.

MONEY TO LOAN
$15,000 at 7% and bonus, 3 or 5 years. First mortgage on new 10-room, two-story Spanish home, Beverly Hills. Value $25,000. No brokers. MR. HILLMAN, OX. 0177

IF YOU have money to loan we can place it for you to your advantage on mortgages and trust deeds.
TAFT REALTY CO.
8751 Hollywood Blvd. Holly 7190.

WANTED—From private party, $3500. I will pay 8% interest and $100 bonus on loan for short time. Modern stucco bungalow and garage. Lot 40x117.
GIFFORD, 5327 So. VAN NESS AVE.

WANTED—$4500, 5 years, 8% and bonus, on fine business property. R.W. improved with large store bldg., value $12,000. MR. BERGY, 4700 Cimarron. VE. 2878.

MONEY WANTED
$9500 at 7% and bonus, 2 year first mortgage on double 5-room bungalow, valued $14,000. Near Beverly Drive and Pico. No brokers. MR. HILLMAN, Gifford 0177

WANT $7000 from priv. party, $2500 on mod. 3 rm. bung. at Manhattan Beach. Appraised at $6500. 2208 MANHATTAN AVE. or 712.

$10,000 1ST mtg., 8%. Brick mercantile bldg., 2 stores and garage. Busy section Brookdyn avenue. Rented and occupied. Value $24,000. RALPH WOLFF, Fiber 1371.

WANTED, $2250, 3 yrs. 8% & bonus, fine loc. prop. R.W. value $6500. Mod. 4-rm. house, 2-cm. bungalow. MR. BERGY, 4700 Cimarron. VE. 2878.

$500 TO $5000 from private parties for first mortgage loans. PACIFIC COMMERCIAL SECURITIES CORPORATION, 1023 Chansky Building, Hollywood.

WANT $2100 1st mtge., 1 to 3 years, 8%, 10% interest. Give lot, mtg. local real estate. Also position in office or sales dept. to man or woman with good personal background. Salary and bonus for services as per your ability. Apply MISS CLARK, 1107 Van Nuys Bldg. VA. 0450.

We offer prime 1st mtges. in section No. of Santa Monica Blvd., in amounts from $8000 to $25,000, on basis of 40% of valuation. BLAIR-MARSH CO., 7046 Hollywood Blvd. GL. 9302.

$5000 1ST mtg., 7%. Stucco bung., 6 large rms. Lot 50x125. Burch Place, nr. Country Club Dr. Lot costs $6000. Total $15,500. No bonus. RALPH WOLFF, Fiber 1371.

IF YOU desire to place money on Wilshire or Hollywood property, see us as we always have many good loan applications.
WESTERN AVE. REALTY CO.
3468 W. Sixth St. DUnkirk 4815.

WE can loan your money in small amts. for 3 and 5 terms to net you 12% and better. Ample security. Bank references. DE BOOS-HUNT INV. CORP. 476 N. WESTERN AVE. HO. 4151.

MONEY WANTED
$4000, 3 yrs., 8% and bonus, business property in Eagle Rock. Location Colorado Blvd. EDWARDS & WILDEY CO., Eagle Rock Br., GA. 1013.

MONEY TO LOAN
$15,000 at 7% and bonus, 3 or 5 years. First mortgage on new 10-room, two-story Spanish home, Beverly Hills. Value $25,000. No brokers. MR. HILLMAN, OX. 0177

IF YOU have money to loan we can place it for you to your advantage on mortgages and trust deeds.
TAFT REALTY CO.
8751 Hollywood Blvd. Holly 7190.

WANTED—From private party, $3500. I will pay 8% interest and $100 bonus on loan for short time. Modern stucco bungalow and garage. Lot 40x117.
GIFFORD, 5327 So. VAN NESS AVE.

WANTED—$4500, 5 years, 8% and bonus, on fine business property. R.W. improved with large store bldg., value $12,000. MR. BERGY, 4700 Cimarron. VE. 2878.

MONEY WANTED
$9500 at 7% and bonus, 2 year first mortgage on double 5-room bungalow, valued $14,000. Near Beverly Drive and Pico. No brokers. MR. HILLMAN, Gifford 0177

WANT $7000 from priv. party, $2500 on mod. 3 rm. bung. at Manhattan Beach. Appraised at $6500. 2208 MANHATTAN AVE. or 712.

$10,000 1ST mtg., 8%. Brick mercantile bldg., 2 stores and garage. Busy section Brooklyn avenue. Rented and occupied. Value $24,000. RALPH WOLFF, Fiber 1371.

WANTED, $2250, 3 yrs. 8% & bonus, fine loc. prop. R.W. value $6500. Mod. 4-rm. house, 2-cm. bungalow. MR. BERGY, 4700 Cimarron. VE. 2878.

$500 TO $5000 from private parties for first mortgage loans. PACIFIC COMMERCIAL SECURITIES CORPORATION, 1023 Chansky Building, Hollywood.

WANT $2100 1st mtge., 1 to 3 years, 8%, 10% interest. Give 1st. mtg. local real estate. Also position in office or sales dept. to man or woman with good personal background. Salary and bonus for services as per your ability. Apply MISS CLARK, 1107 Van Nuys Bldg. VA. 0450.

BEVERLY HILLS.
We offer prime 1st mtges. in section No. of Santa Monica Blvd., in amounts from $8000 to $25,000, on basis of 40% of valuation. BLAIR-MARSH CO., 7046 Hollywood Blvd. GL. 9302.

$5000 1ST mtg., 7%. Stucco bung., 6 large rms. Lot 50x125. Burch Place, nr. Country Club Dr. Lot costs $6000. Total $15,500. No bonus. RALPH WOLFF, Fiber 1371.

IF YOU desire to place money on Wilshire or Hollywood property, see us as we always have many good loan applications.
WESTERN AVE. REALTY CO.
3468 W. Sixth St. DUnkirk 4815.

WE can loan your money in small amts. for 3 and 5 terms to net you 12% and better. Ample security. Bank references. DE BOOS-HUNT INV. CORP. 476 N. WESTERN AVE. HO. 4151.

MONEY WANTED
$4000, 3 yrs., 8% and bonus, $10,000